

GRAPHIC SCALE 1:100

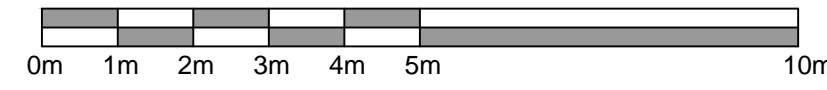

proposed
north elevation



existing annexe

new windows, style to match the existing.

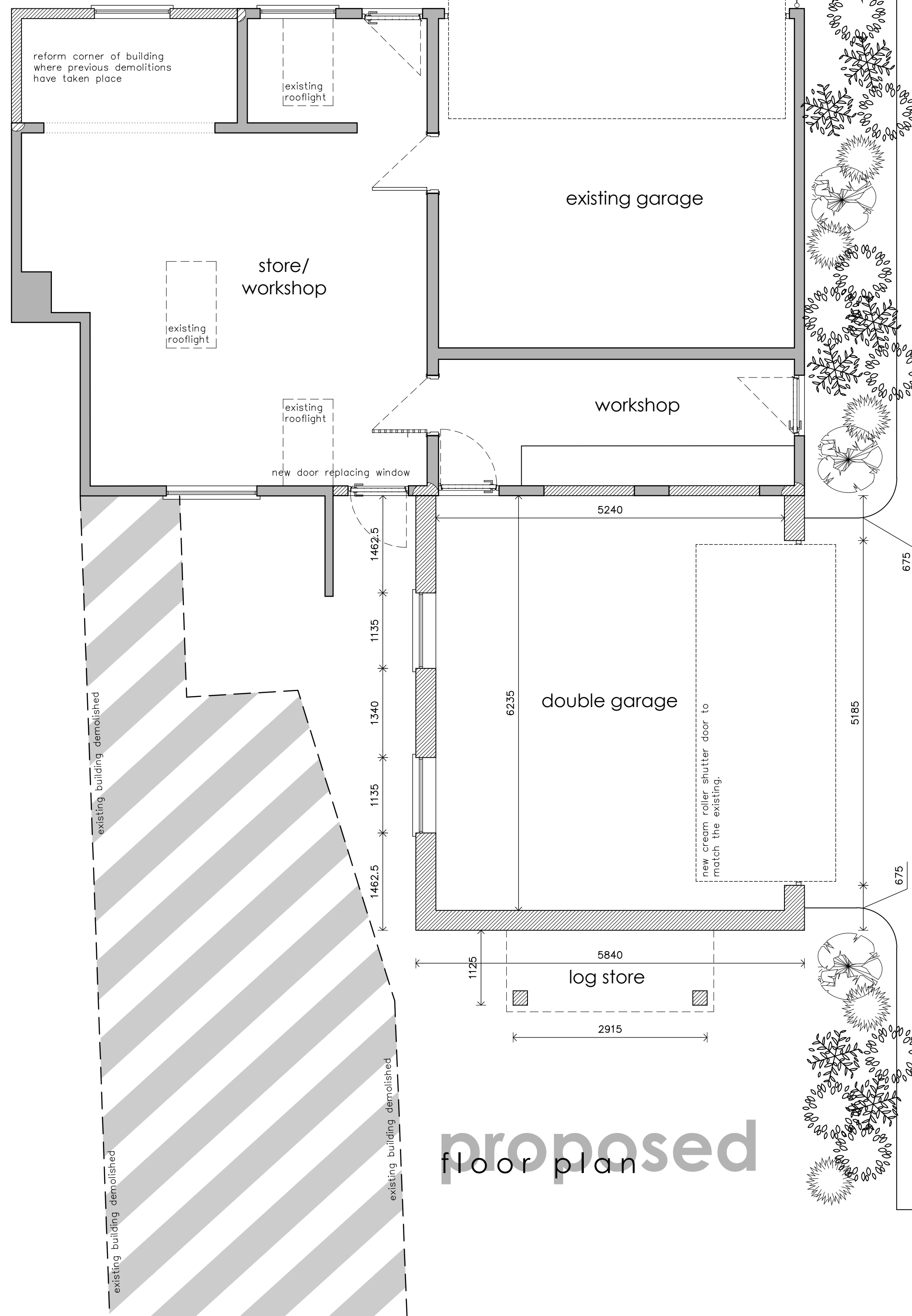

proposed
floor plan

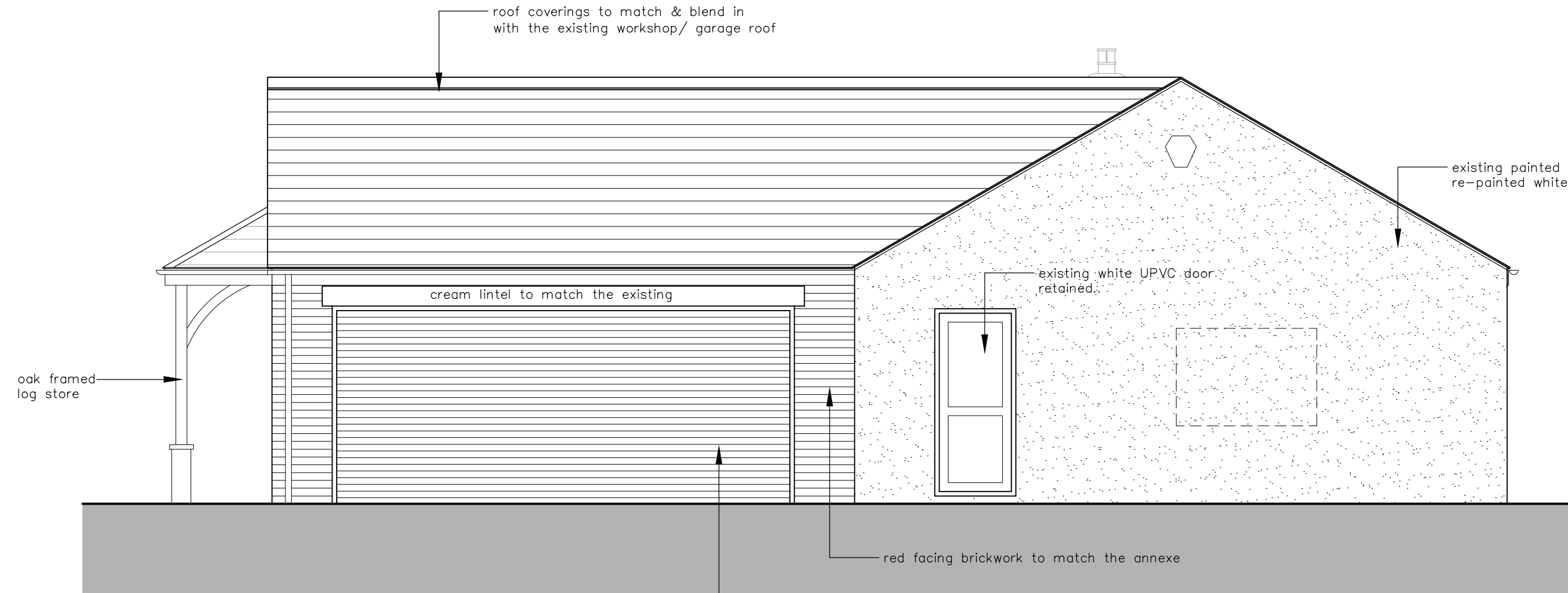

proposed
east elevation

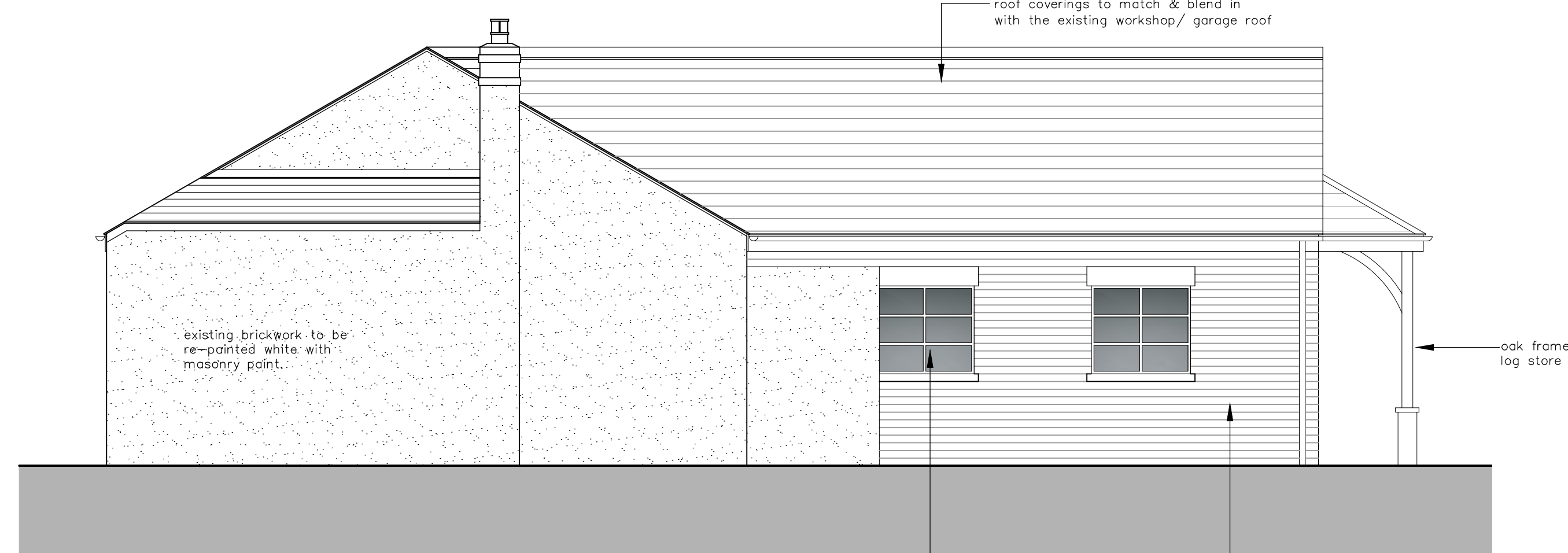

proposed
west elevation



proposed
south elevation

- the reproduction of any Ordnance Survey information within this drawing is done with the consent of Her Majesty's Stationery Office under Licence No. 100043272.
- do not scale this drawing, use only figured dimensions, discrepancies to be reported to this office immediately.
- all information contained within this drawing remains the copyright of Heronswood Design Ltd and must not be copied or reproduced without written consent from Heronswood Design Ltd

Revisions

proposed
roof plan-1:100

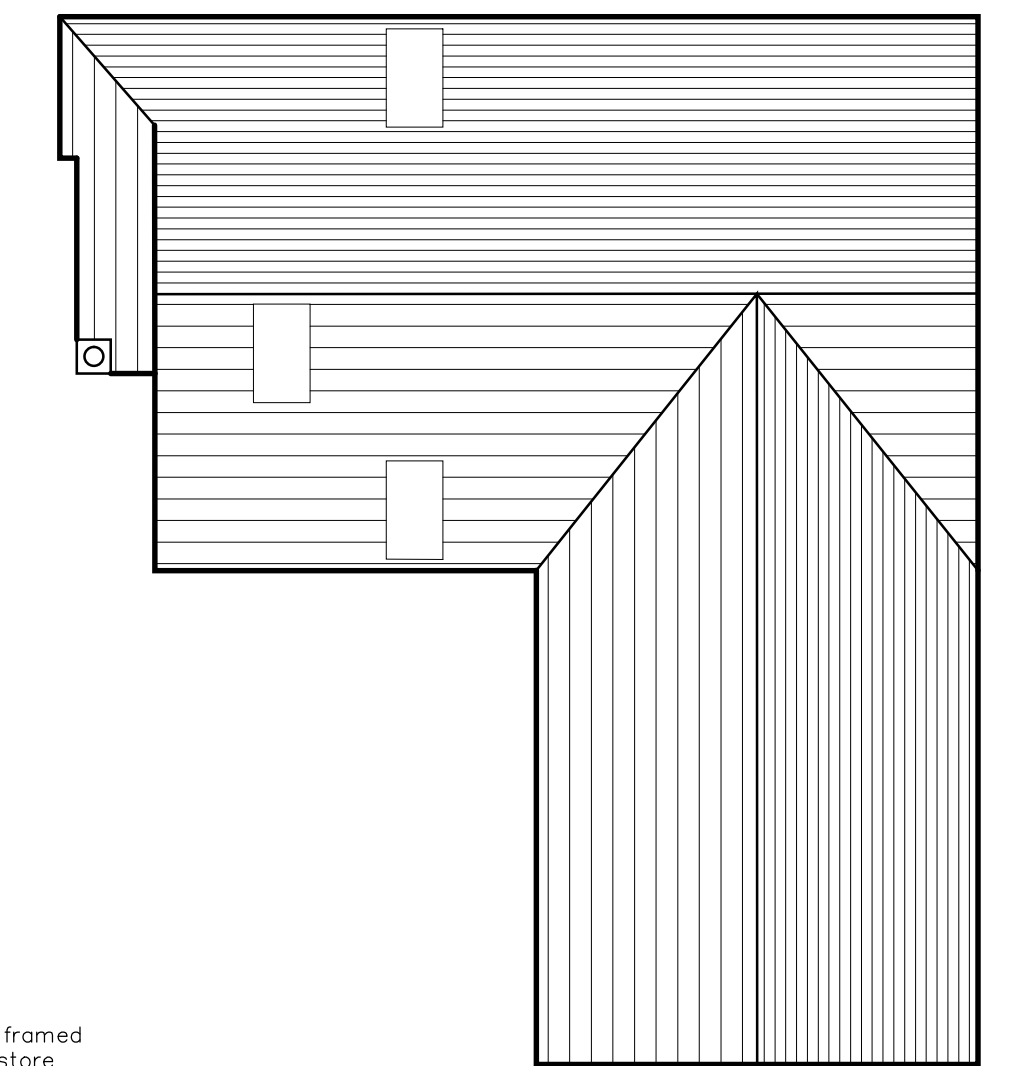

GRAPHIC SCALE 1:50

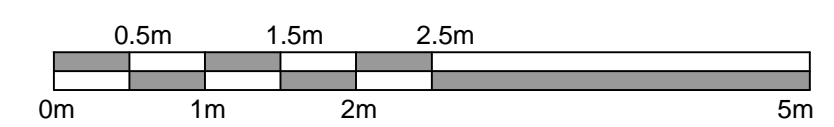

GRAPHIC SCALE 1:100

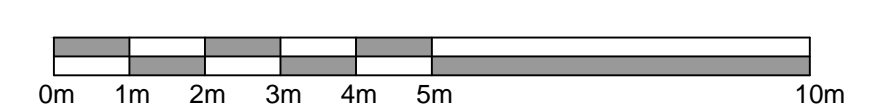

Client

Mr Carl Buckle

Project

Replacement Dwelling, Workshop/
Double Garage Extension & Associated Works

Address

16 Shepherds Lane, Helpringham,
Sleaford, Lincs

Drawing

Workshop Proposed Floor Plan & Elevations

Scale/Document Size

1:50 & 1:100 @ A1

Date

February 2024

Drawing No.

1714B/22/34

heronswood
architectural design

T 01522 690138
E mail@hwdarchitecture.co.uk
U www.hwdarchitecture.co.uk

2 Sadler Court | Lincs | Lincs | Lincs | Lincs