

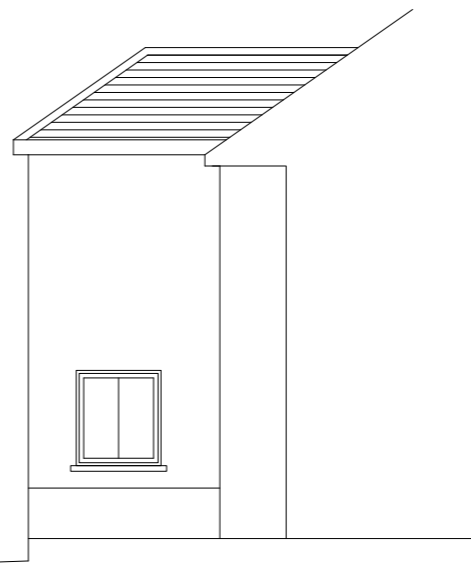

Existing Side Elevation



Existing Side Elevation



Existing Rear Elevation

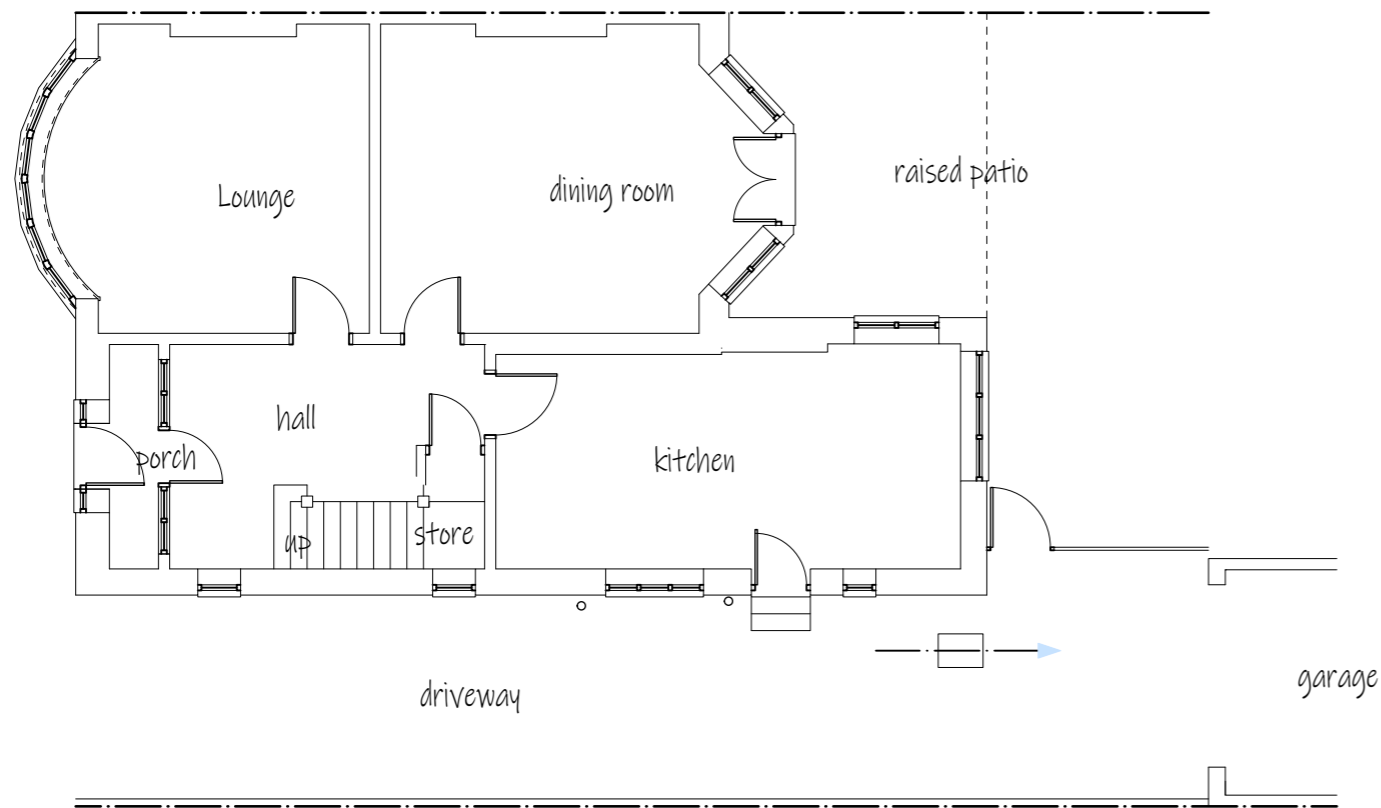

Existing Plan on Ground Floor

Rev.	Date	By	Description

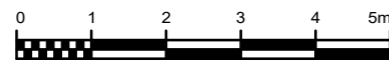

7 Fulmar Close, Lavernock
 Penarth, Vale of Glamorgan, CF64 5FE
 Surveyor: 07972 338745

Proposed rear single
 storey disability
 accessible wet room
 and utility area

Clients: Mr & Mrs Williams
 4 Sherborne Ave.
 Cyncoed Cardiff
 CF23 6SJ

Drawing Status	Planning Permission
Scale	1:100
Date	Feb 24
Job No.	023/24
Drawing No.	001
Rev	