

# PROPOSED

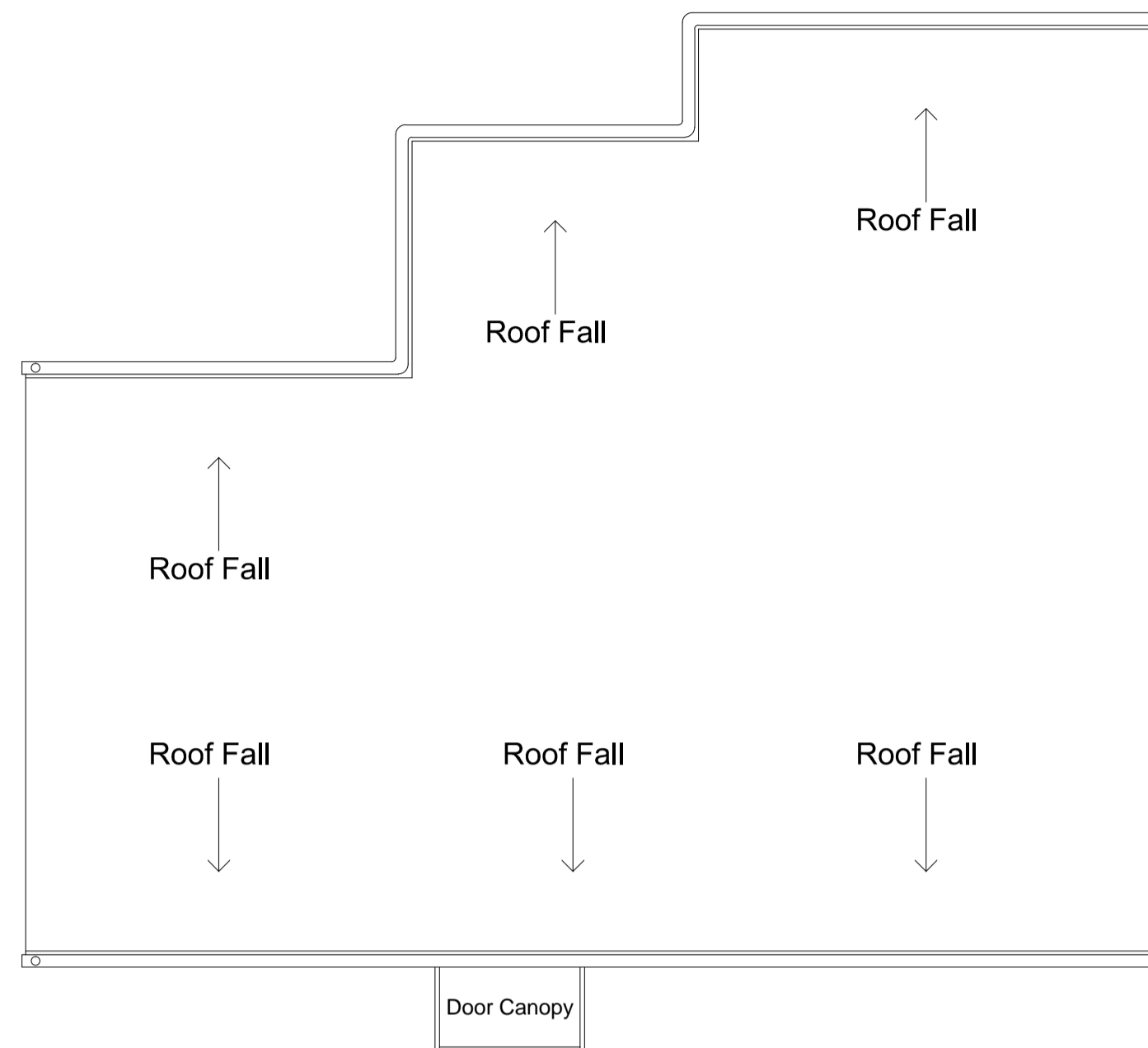

**ROOF PLAN**  
Scale 1:50 @ A1



**SOUTH ELEVATION**  
Scale 1:50 @ A1



**EAST ELEVATION**  
Scale 1:50 @ A1

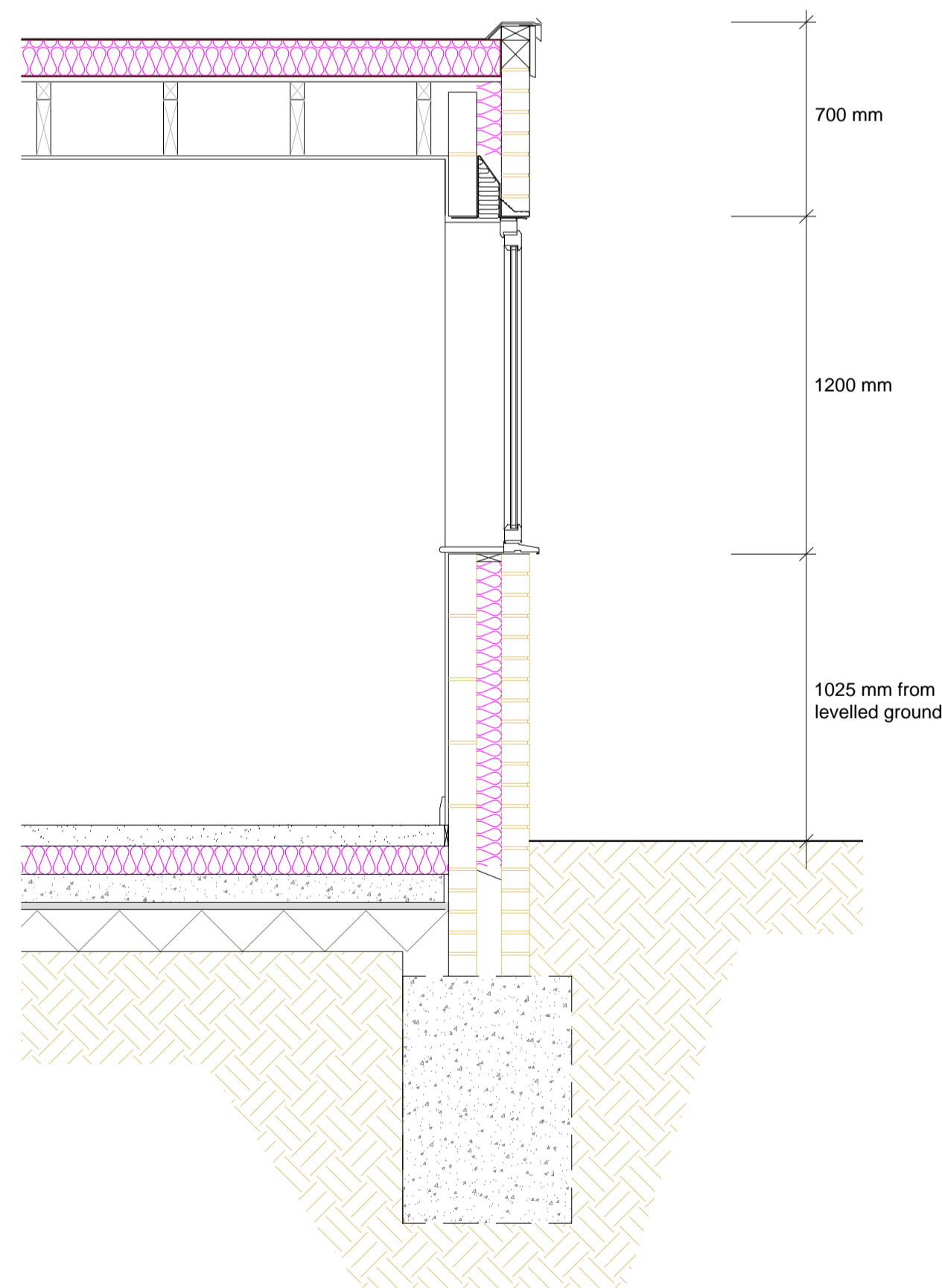

**TYPICAL WALL SECTION**  
Scale 1:20 @ A1

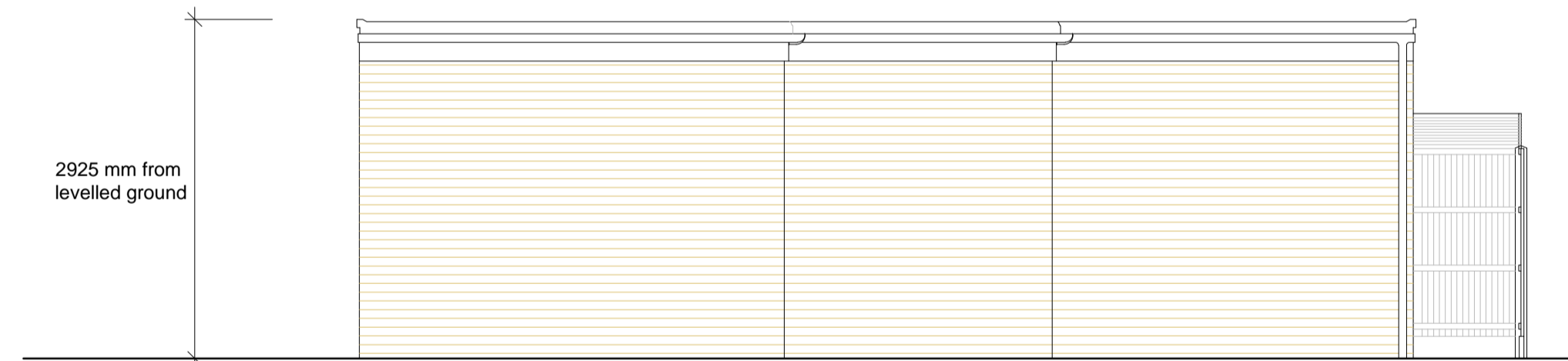

**NORTH ELEVATION**  
Scale 1:50 @ A1

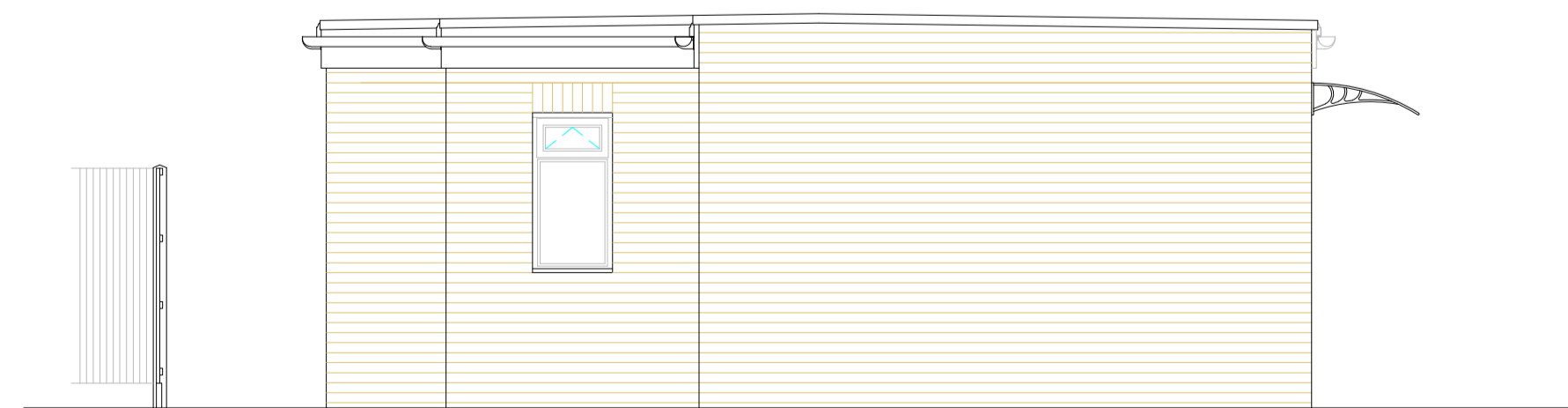

**WEST ELEVATION**  
Scale 1:50 @ A1

- GENERAL NOTES:**
- This drawing is the property and intellectual copyright of GP Architects and may not be reproduced except for the intended purpose noted under the "Status" heading in the title block.
  - Drawing can be scaled for LA Planning purposes only otherwise
  - Contractors, DO NOT SCALE off this drawing. Use figured dimensions only.
  - All dimensions are in mm unless otherwise stated.
  - Dimensions, work descriptions and details on this drawing are to be checked on site prior to ordering any materials. Any discrepancies to be reported to the architect immediately.
  - All drawings MUST be read in conjunction with the project specification, structural drawings and calculations.

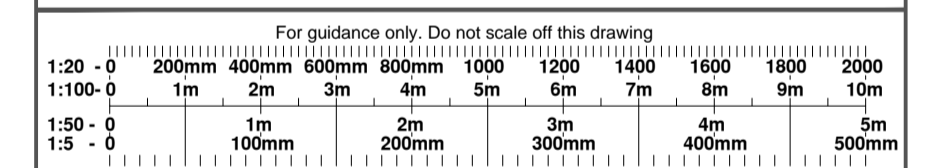

Rev	By	Chk	Date	Notes
.	.	.	.	.

Status: PLANNING

**GP ARCHITECTS**

23 Weston Park - London N8 9SY  
Tel: 020 8340 0452  
Email: [george@gp-architects.co.uk](mailto:george@gp-architects.co.uk)

Project  
Granny Flat Development at  
235 Halling Hill, Harlow, Essex, CM20 3JS

Drawing Title  
**PROPOSED ELEVATIONS & DETAILS**

Scale: 1:50 @ A1	Date: Mar. 2024	Drawn by: GP	Checked by:
---------------------	--------------------	-----------------	-------------

Drawing No. <b>VAN-03</b>	Rev. .
------------------------------	-----------