

PROPOSED

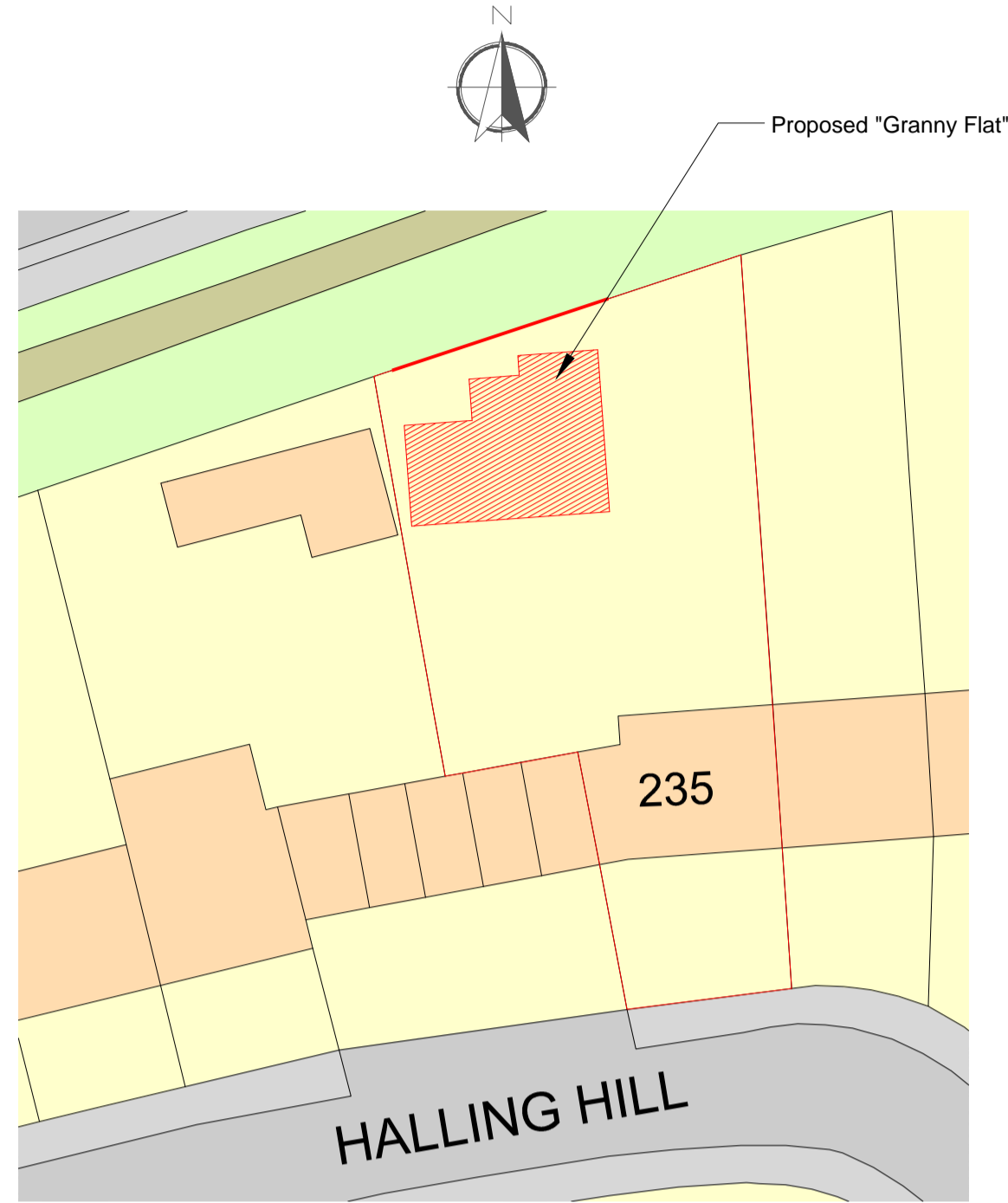

BLOCK PLAN
Scale 1:200 @ A1

PROPOSED FLOOR PLAN
Scale 1:50 @ A1

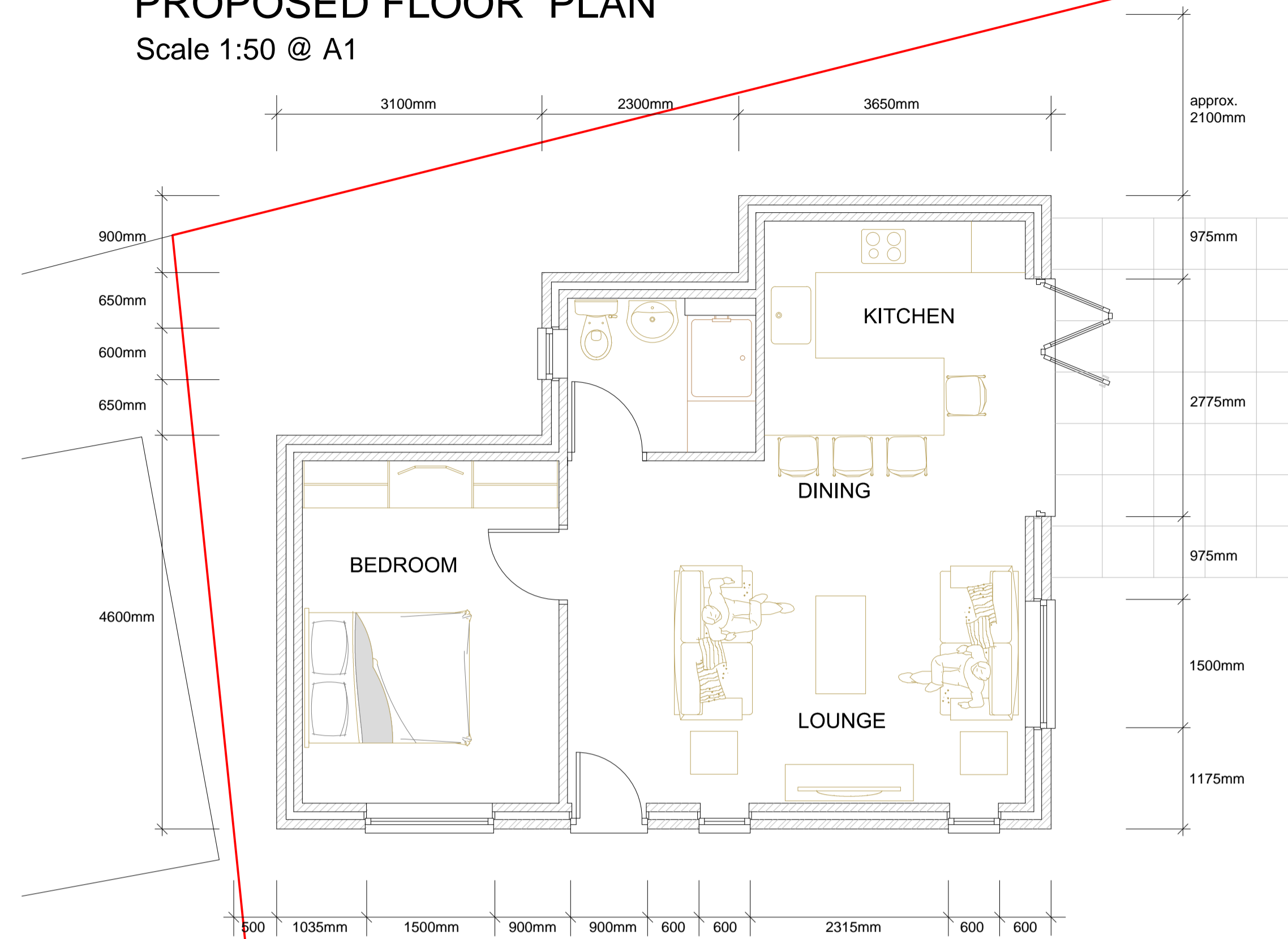

GARDEN

PATIO

GARAGES

COVERED ALLEYWAY

KITCHEN

LOUNGE

ENTRANCE TO REAR

ENTRANCE

SITE PLAN
Scale 1:50 @ A1

- GENERAL NOTES:
- This drawing is the property and intellectual copyright of GP Architects and may not be reproduced except for the intended purpose noted under the "Status" heading in the title block.
 - Drawing can be scaled for LA Planning purposes only otherwise
 - Contractors, DO NOT SCALE off this drawing. Use figured dimensions only.
 - All dimensions are in mm unless otherwise stated.
 - Dimensions, work descriptions and details on this drawing are to be checked on site prior to ordering any materials. Any discrepancies to be reported to the architect immediately.
 - All drawings MUST be read in conjunction with the project specification, structural drawings and calculations.

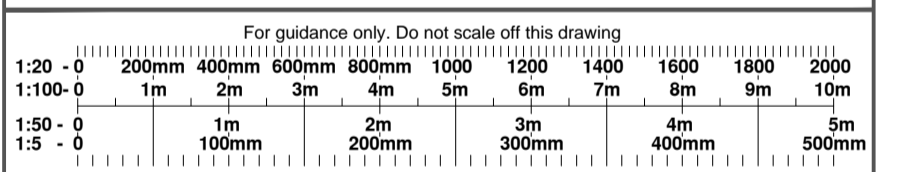

Rev	By	Chk	Date	Notes
-	-	-	-	-

Status: PLANNING

GP ARCHITECTS

23 Weston Park - London N8 9SY
Tel: 020 8340 0452
Email: george@gp-architects.co.uk

Project
Granny Flat Development at
235 Halling Hill, Harlow, Essex, CM20 3JS

Drawing Title
PROPOSED SITE PLANS

Scale:	Date:	Drawn by:	Checked by:
1:50 @ A1	Mar. 2024	GP	

Drawing No.	Rev.
VAN-02	.