

Proposed Side Elevation  
1:100

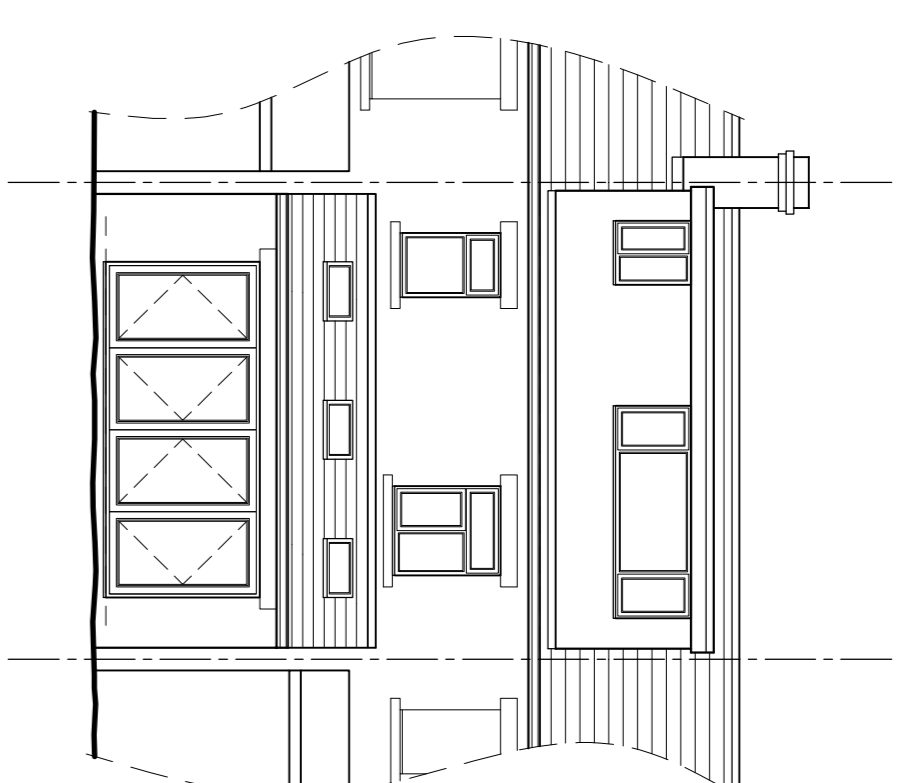

Proposed Rear Elevation  
1:100

- NOTES**
1. This drawing is copyright and is the property of PROHAUS DESIGN. It is not to be copied or reproduced in whole or in part except under written agreement.
  2. Do not scale this drawing. Any discrepancy is to be reported immediately.
  3. This drawing to be read in conjunction with all other relevant drawings and specifications associated with the project.
  4. All dimensions and levels to be checked on site by the contractor and confirmed by the architect's surveyor commencing work on site.
  5. The contractor must ensure and will be considered responsible for the overall stability of the building structure excavations etc. at all stages of the work.
  6. All work by the contractor must be carried out in such a way that all requirements under the Health and Safety at work act are satisfied.
  7. All work to be carried out in compliance with the requirements of all relevant Statutory Authorities and Regulations.

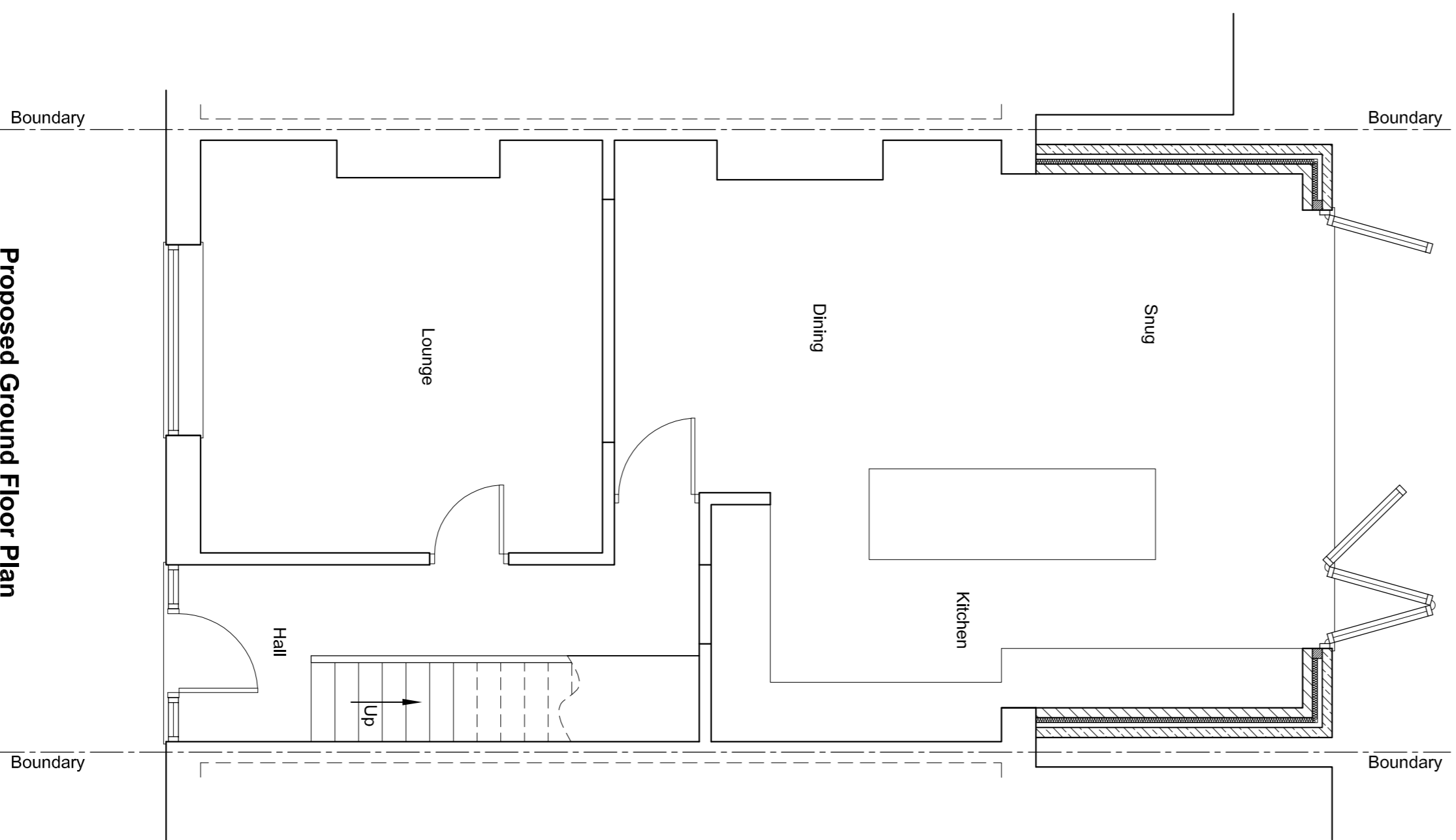

Proposed Ground Floor Plan  
1:50

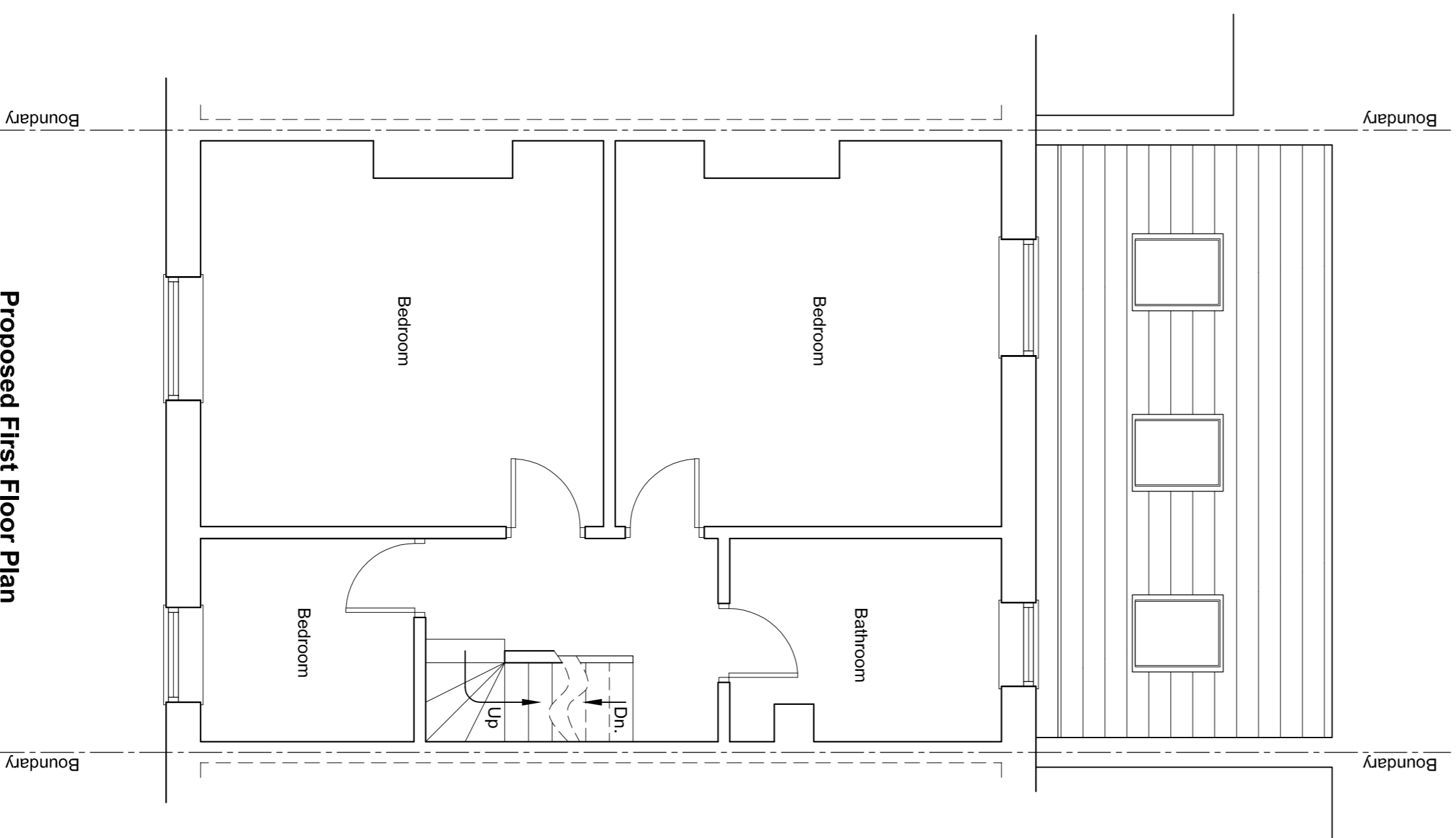

Proposed First Floor Plan  
1:50

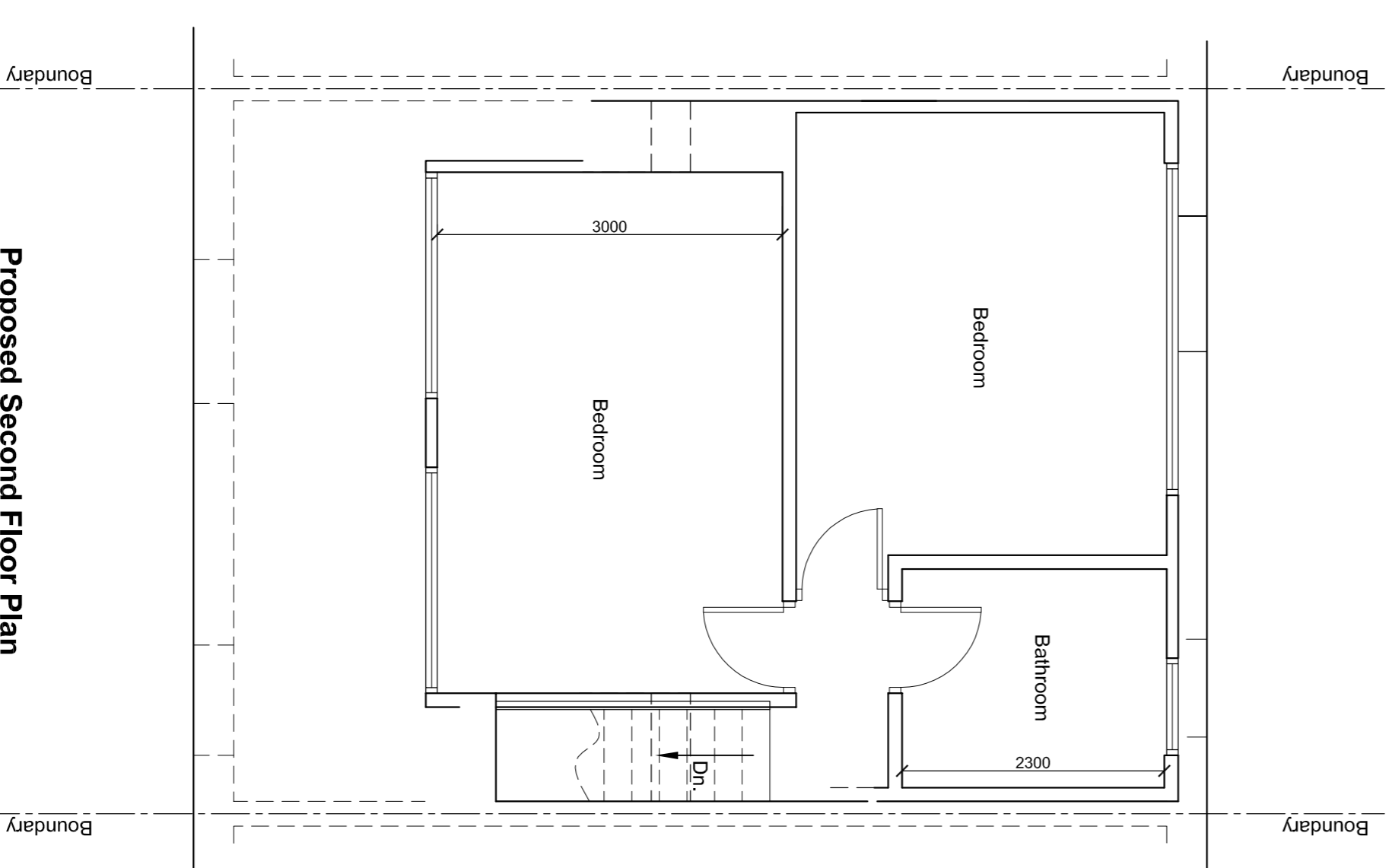

Proposed Second Floor Plan  
1:50

Read in conjunction with Drawing  
No.'s 3011 - 01, 03, 04, 05  
Structural Calculations and CDM  
Documentation

Rev C - Planning Mod - Mar 2023  
Rev B - Building Control - Feb 2023  
Rev A - Revised Dormer - Jan 2023

Client  
Mr P Horsborough

Project  
Proposed Dormer & Extension to Rear  
14 Moorland Avenue, Baldon

Drawing Title  
Proposed Plans & Elevation

**PROHAUS DESIGN**

Architectural Design Services  
7 Park Terrace, Old Pool Bank, LS21 3BU  
t | 0113 2506760 m | 07527 325915  
e | info@prohausdesign.co.uk w | www.prohausdesign.co.uk

Project No. 3011 Drawn By ARA

Drawing No. 02 Revision C Date December 2023

Scale 1:100, 1:50 Checked