

PROPOSED

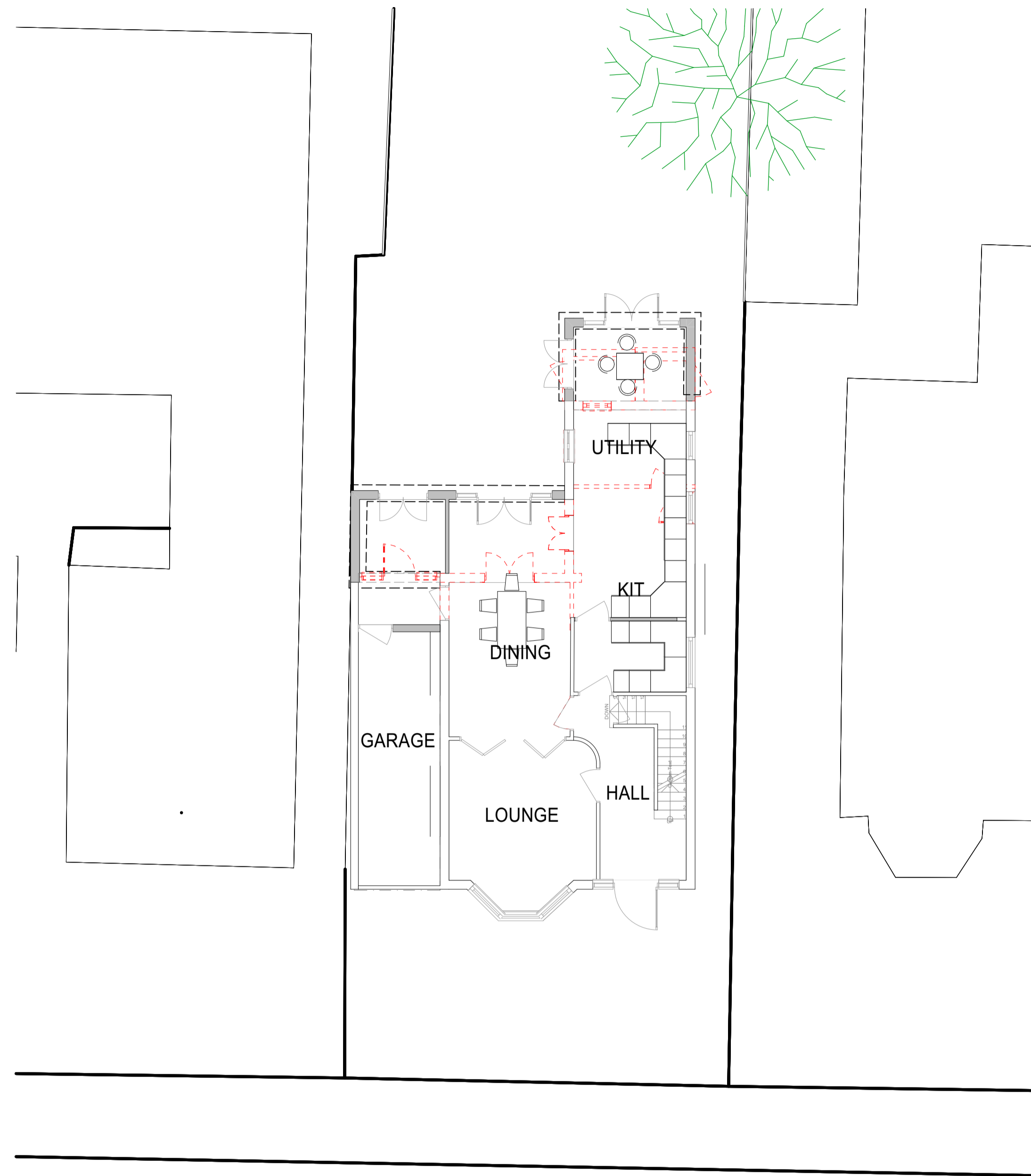

0. GROUND FLOOR PLAN

1:100

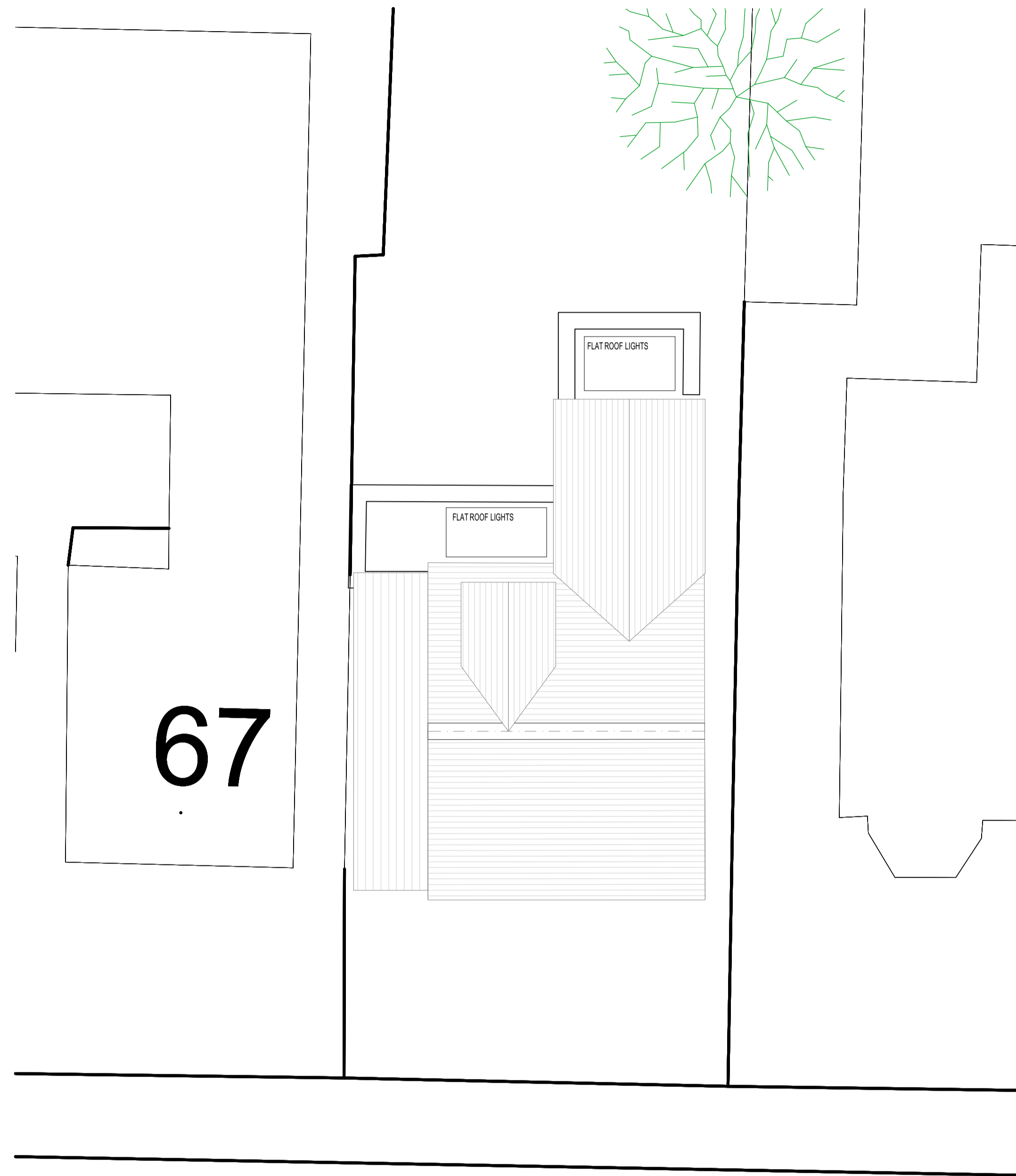

3. ROOF & LOCATION PLAN

1:100

KEY	
	NEW WALL
	EXISTING WALL
	STRUCTURE REMOVED

		REVISION DATE JAN 24 TO LOCAL AUTHORITY	A
		DRAWING PROPOSED SINGLE STOREY REAR EXTENSIONS AND INTERNAL ALTERATIONS	
2-4c Jubilee House 3 The Drive Brentwood CM13 3FR Tel: +44 01277 725252 mail to: info@2-4c.co.uk http://www.2-4c.co.uk		PROPOSED PLANS	
PROJECT ADDRESS 65 HEADLEY CHASE WARLEY BRENTWOOD		JOB NO. 23-641	DWG. NO. 08
CLIENT Mr & Mrs TOWNSEND		SCALE 1:100 @ A1	REV. NO. A
<small>IF THIS LINE MEASURES 100mm IT IS SCALED AS SHOWN</small> <small>Do not scale from this drawing. All dimensions & levels to be checked on site prior to commencement of any work. Check that this drawing is to the latest revision. If in doubt ASK. Note any discrepancy to 24c. All dimensions in millimetres unless otherwise stated. This drawing is copyright.</small>		DATE JAN 24	DRAWN BY / CHECKED BY SH / SH