

Existing Front Elevation

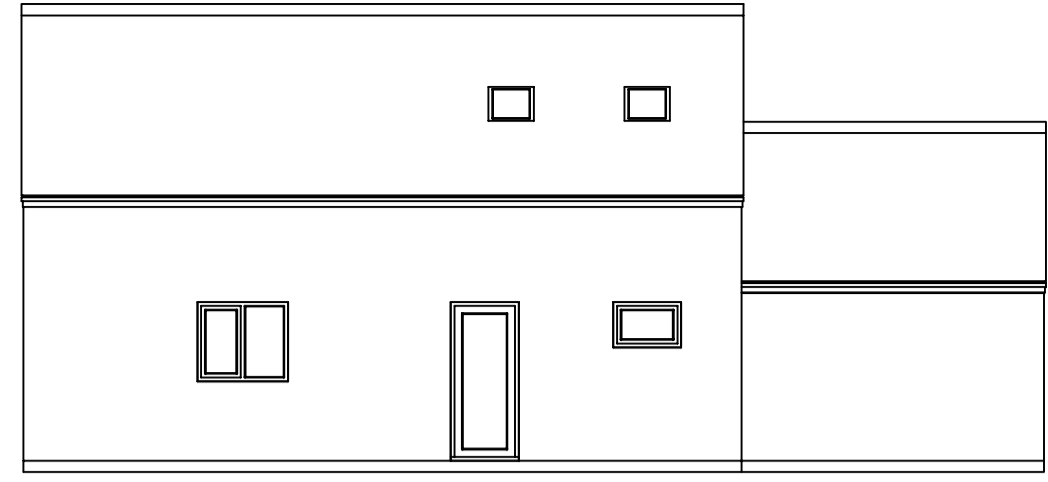

Existing Side Elevation



Existing Rear Elevation

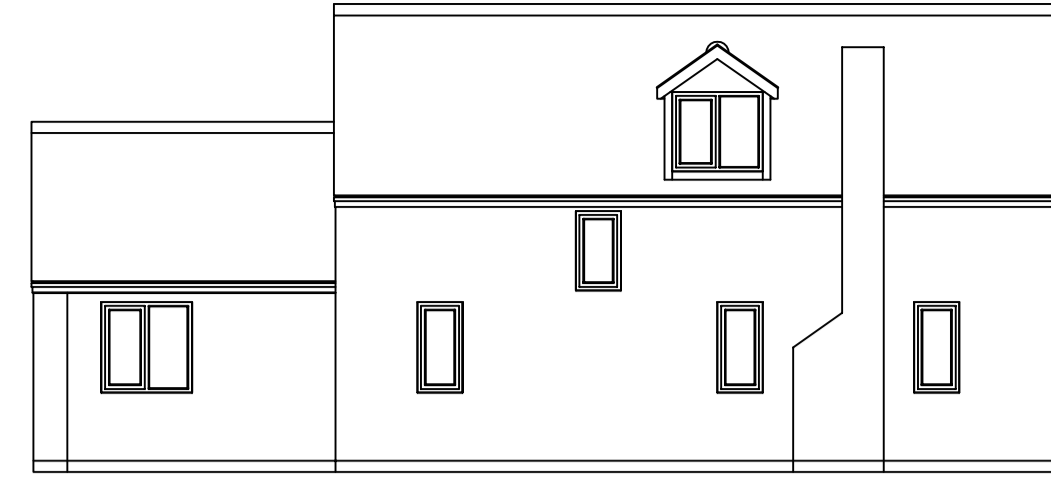

Existing Side Elevation

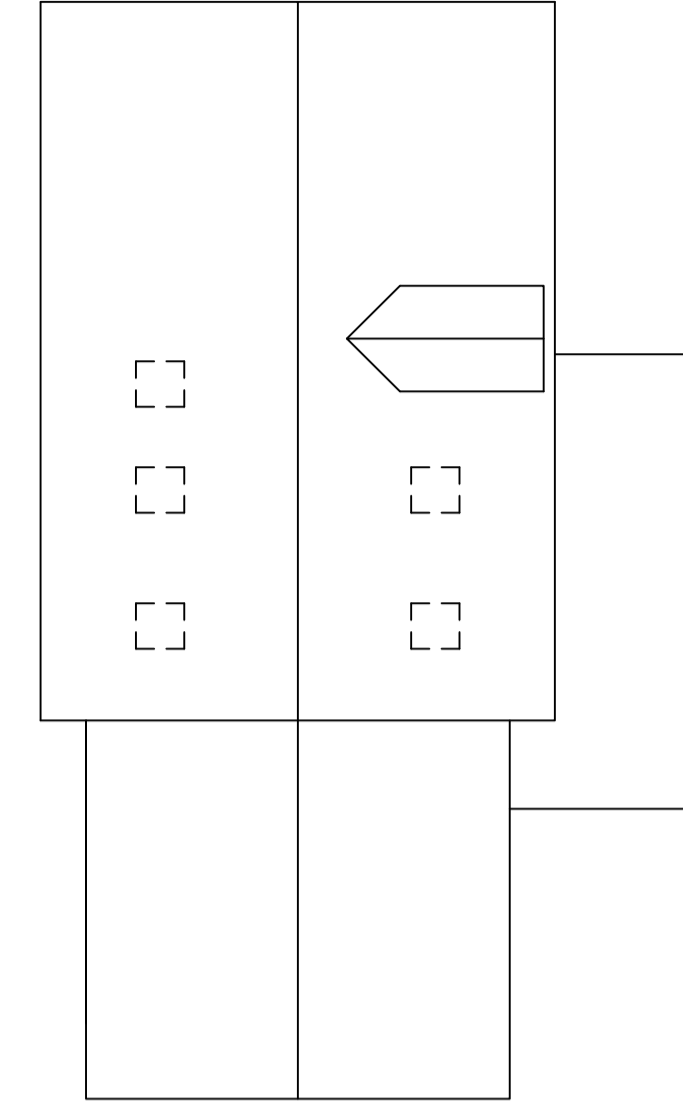

Roof Plan

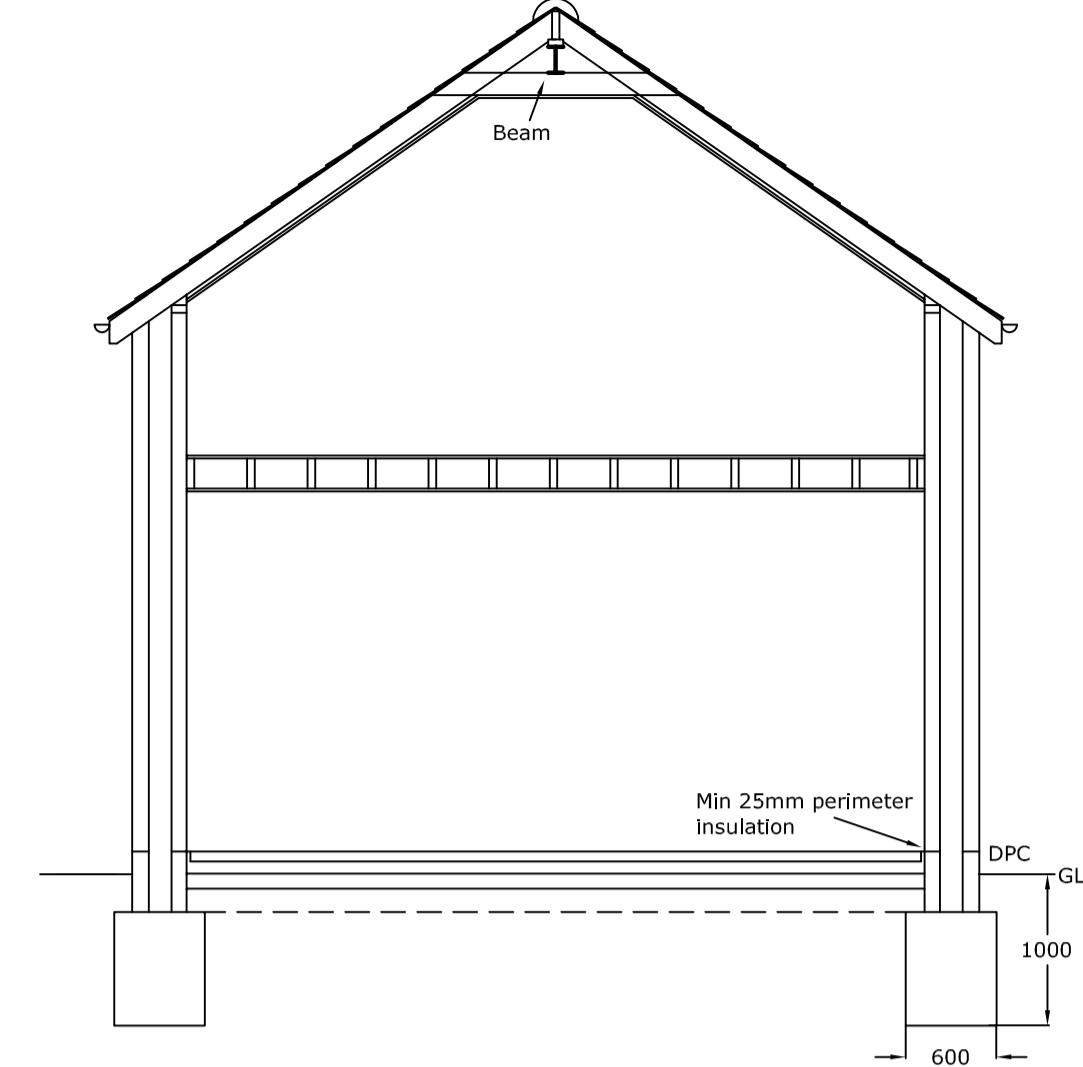

Section



Proposed Front Elevation

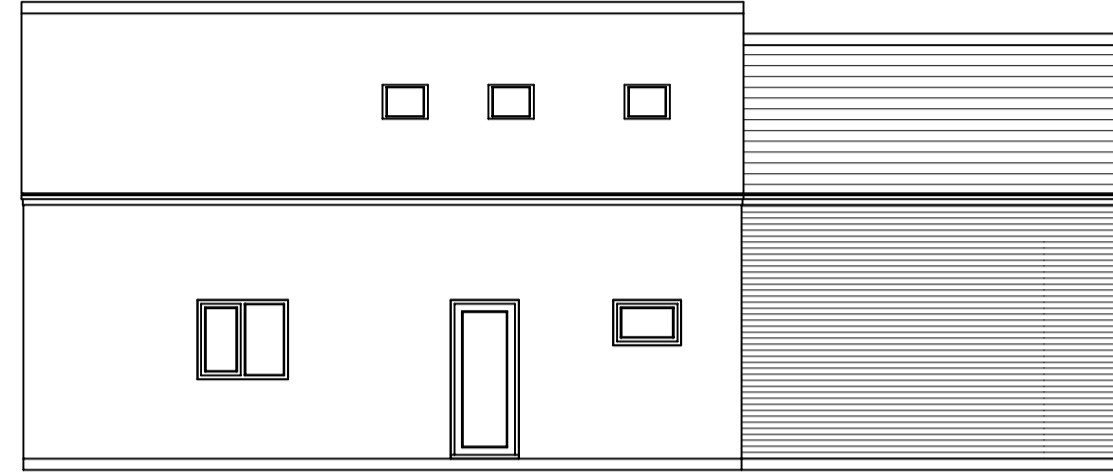

Proposed Side Elevation



Proposed Rear Elevation



Proposed Side Elevation

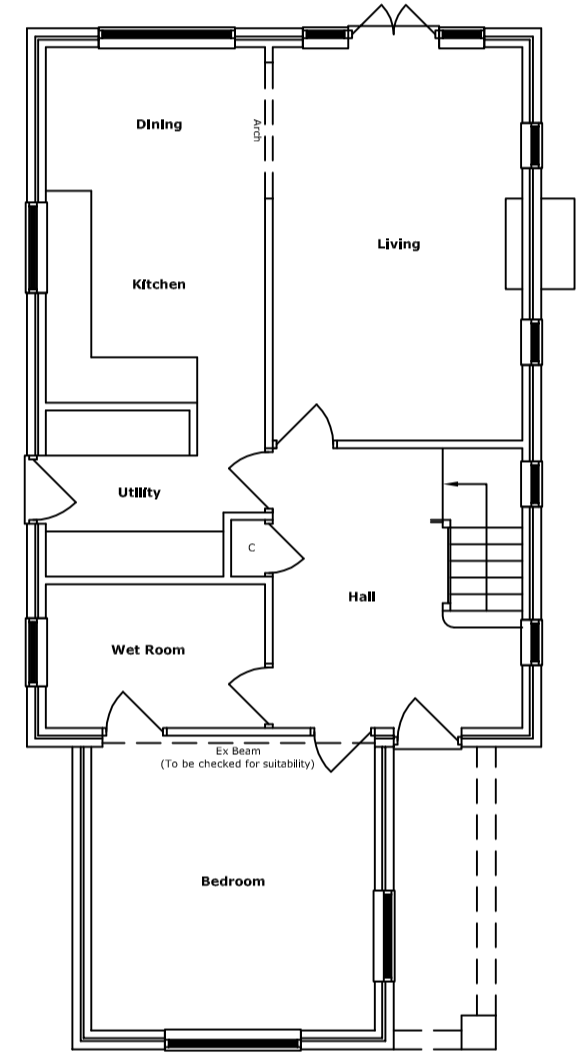

Existing Ground Floor

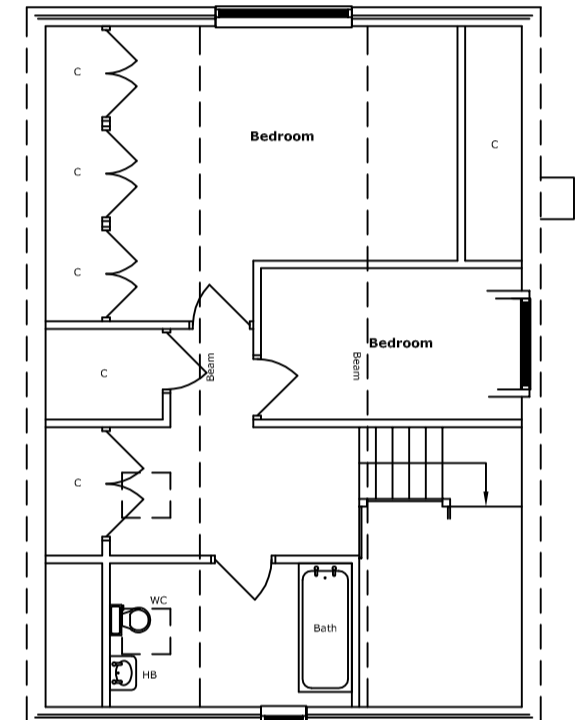

Existing First Floor

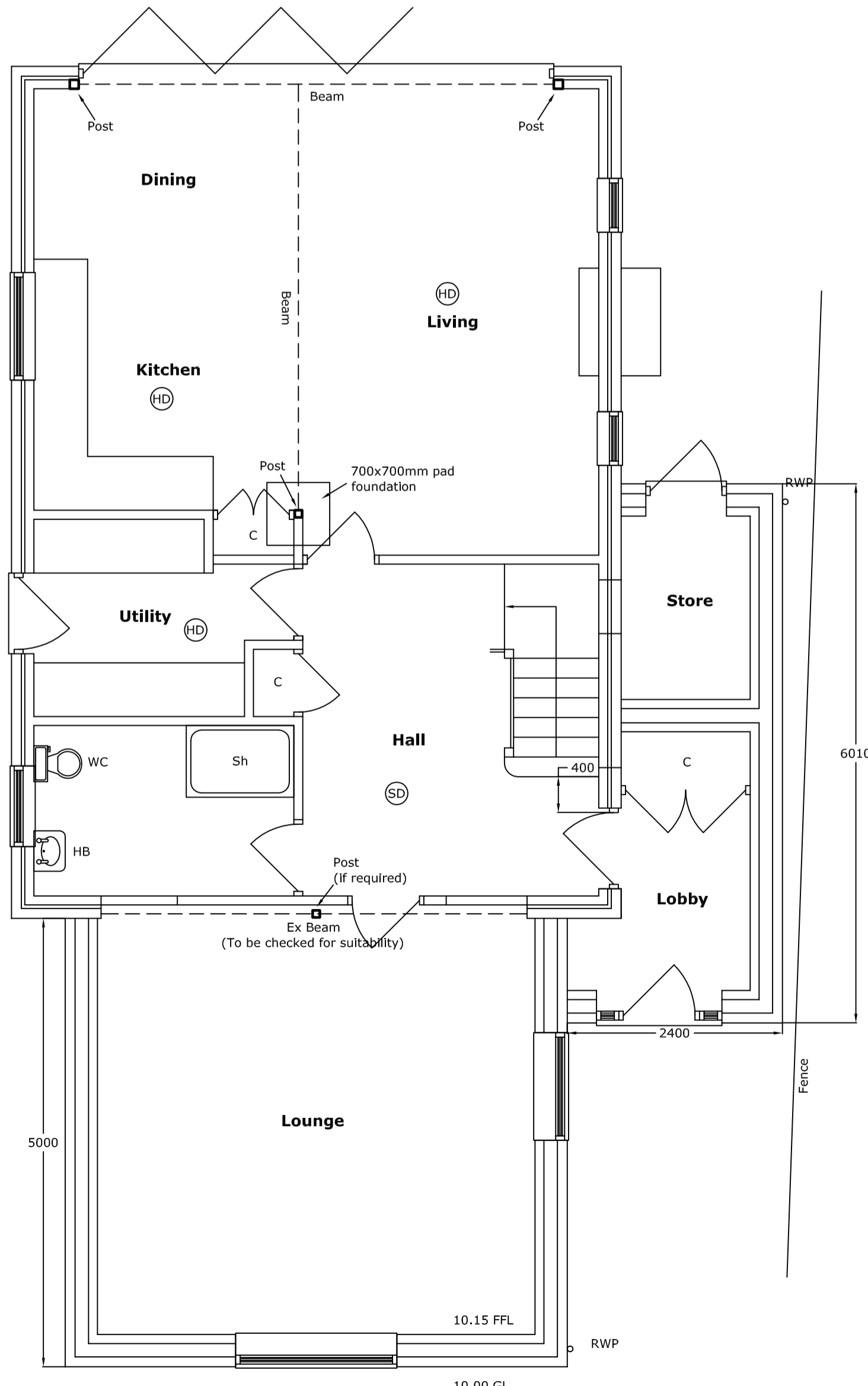

Proposed Ground Floor

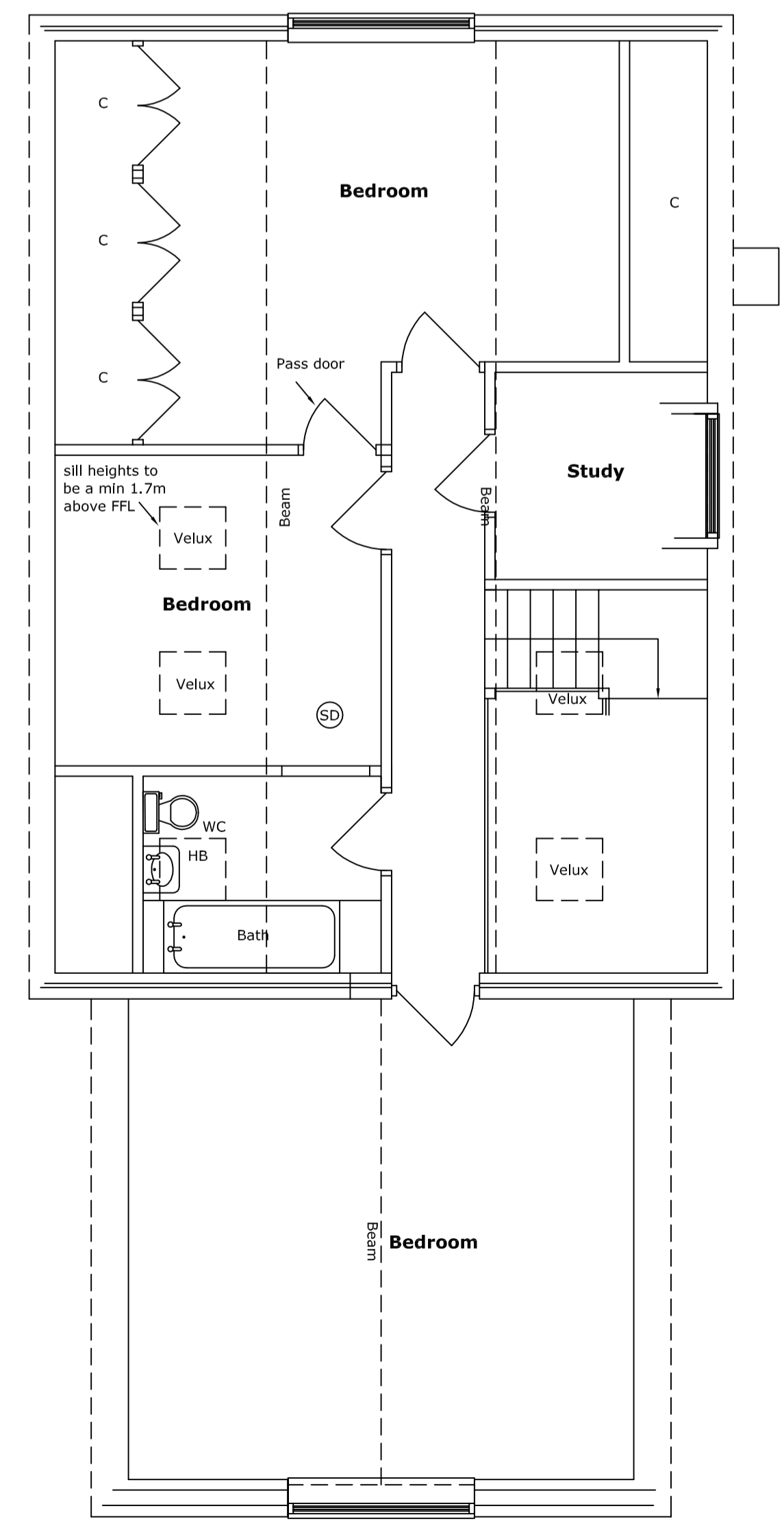

Proposed First Floor

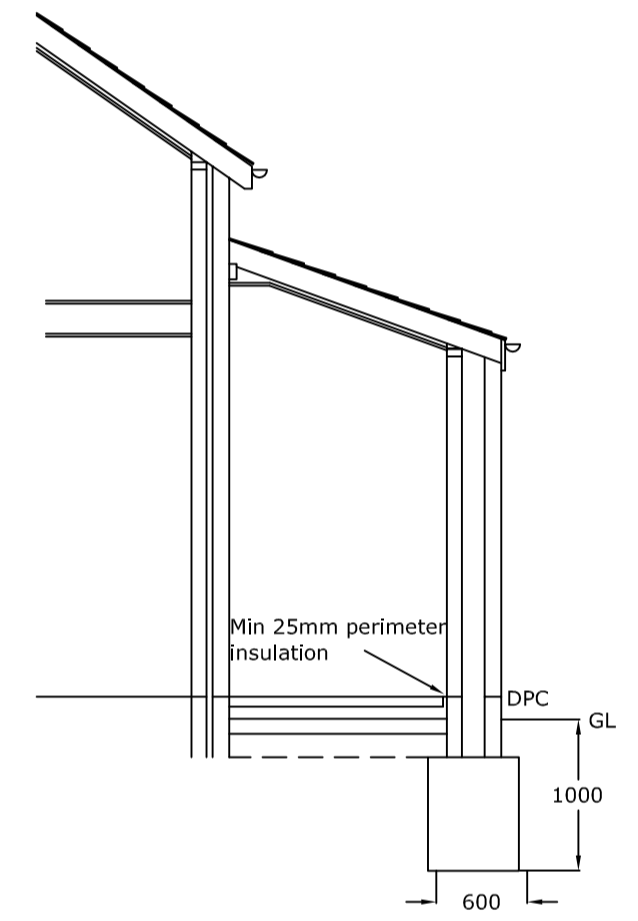

Section

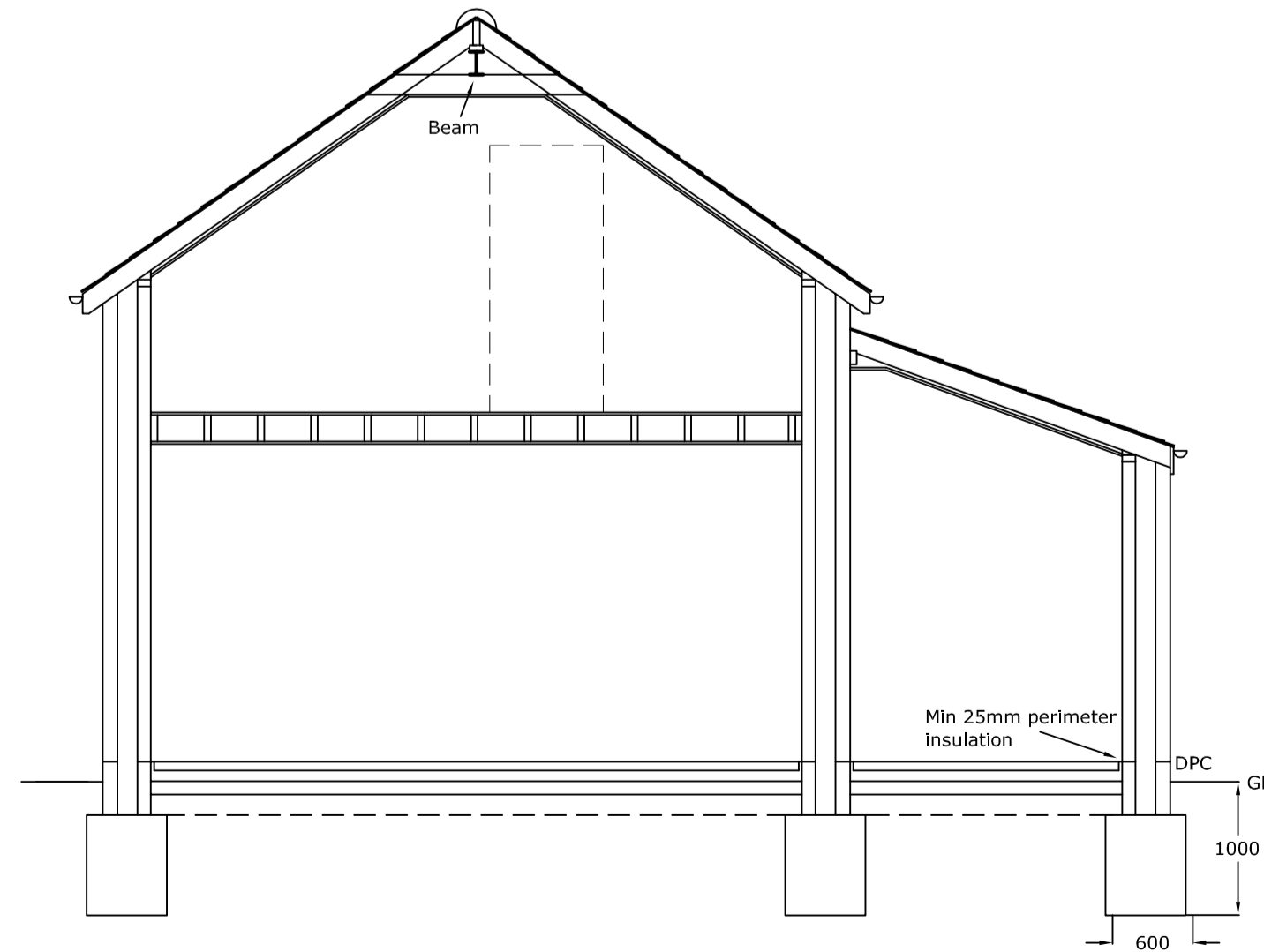

Section

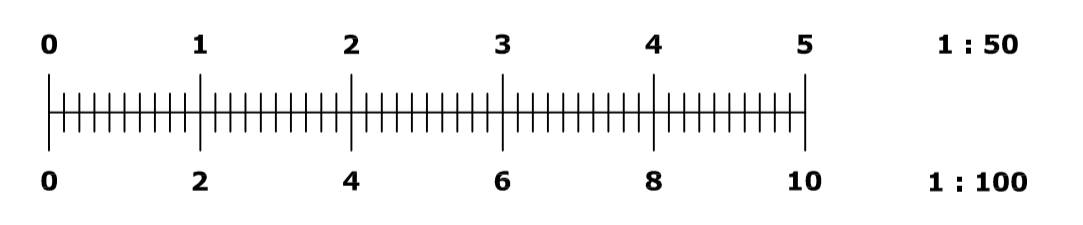

We have not been appointed as, nor accepted the role of, 'Principal Designer' with regard to the CDM 2015 regulations.

This drawing and any design shown upon it is the copyright of Michael Bullivant Associates and may not be altered, photographed, copied or reproduced without their written consent.

Michael Bullivant Associates
2A Golding Road
Cambridge CB1 3RP
01223 242491

Proposed Extension at
59 High Street, Lt. Wilbraham
For Ms E Tweedle

Scale	1 : 50 & 100	Drg. No.	8032
Date	Apr 2022	Revised	22/02/24