

Existing side elevation

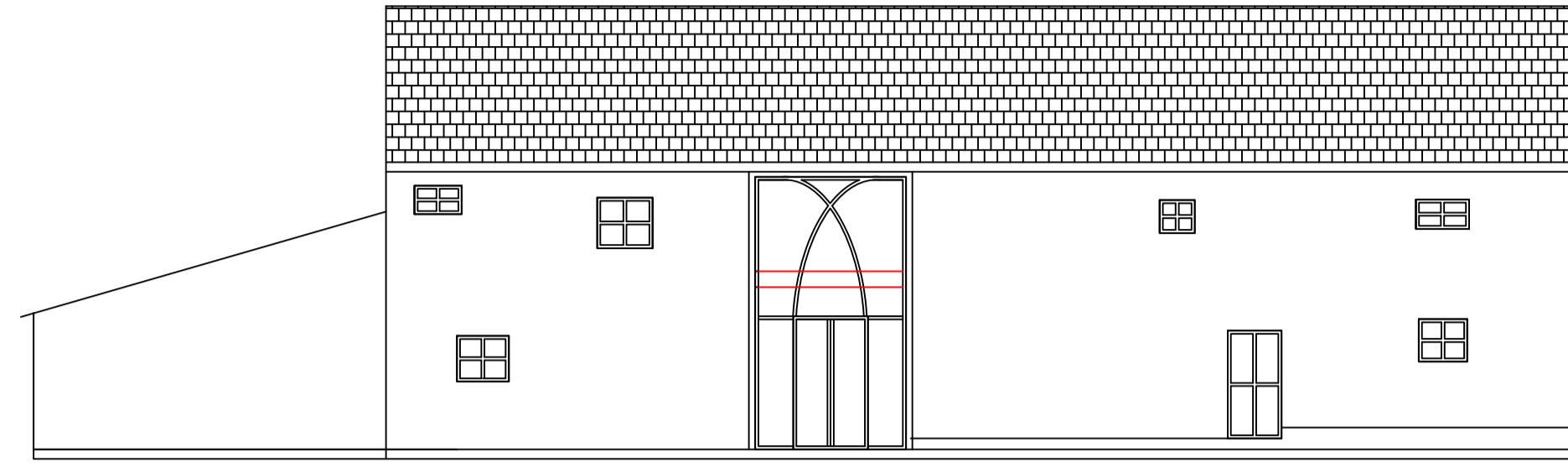

Existing front elevation



Existing side elevation

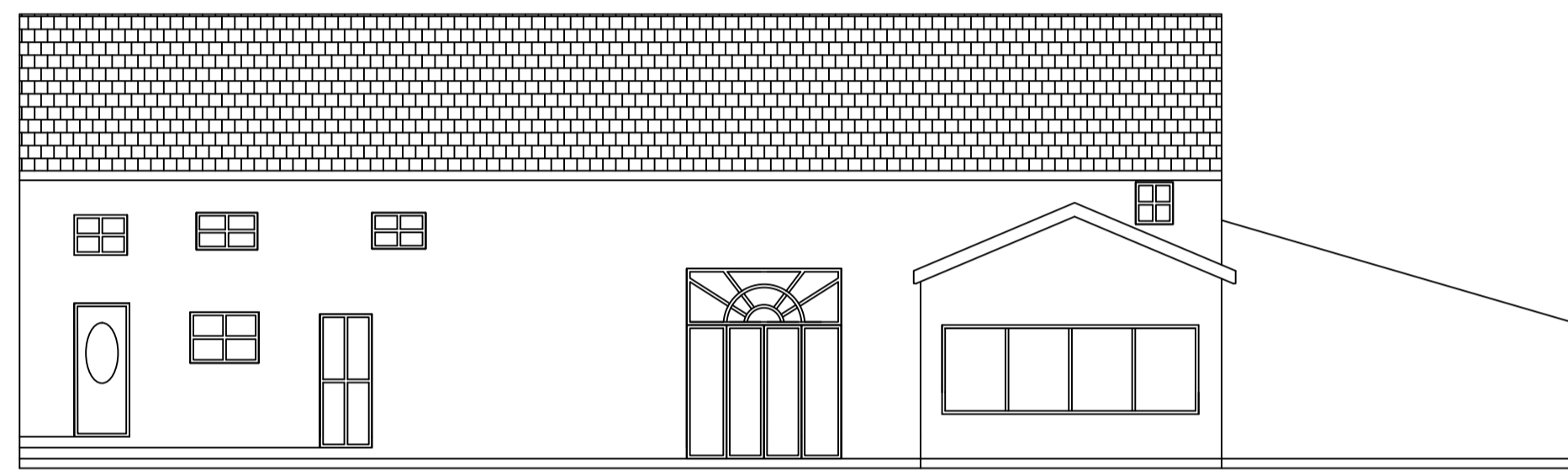

Existing rear elevation

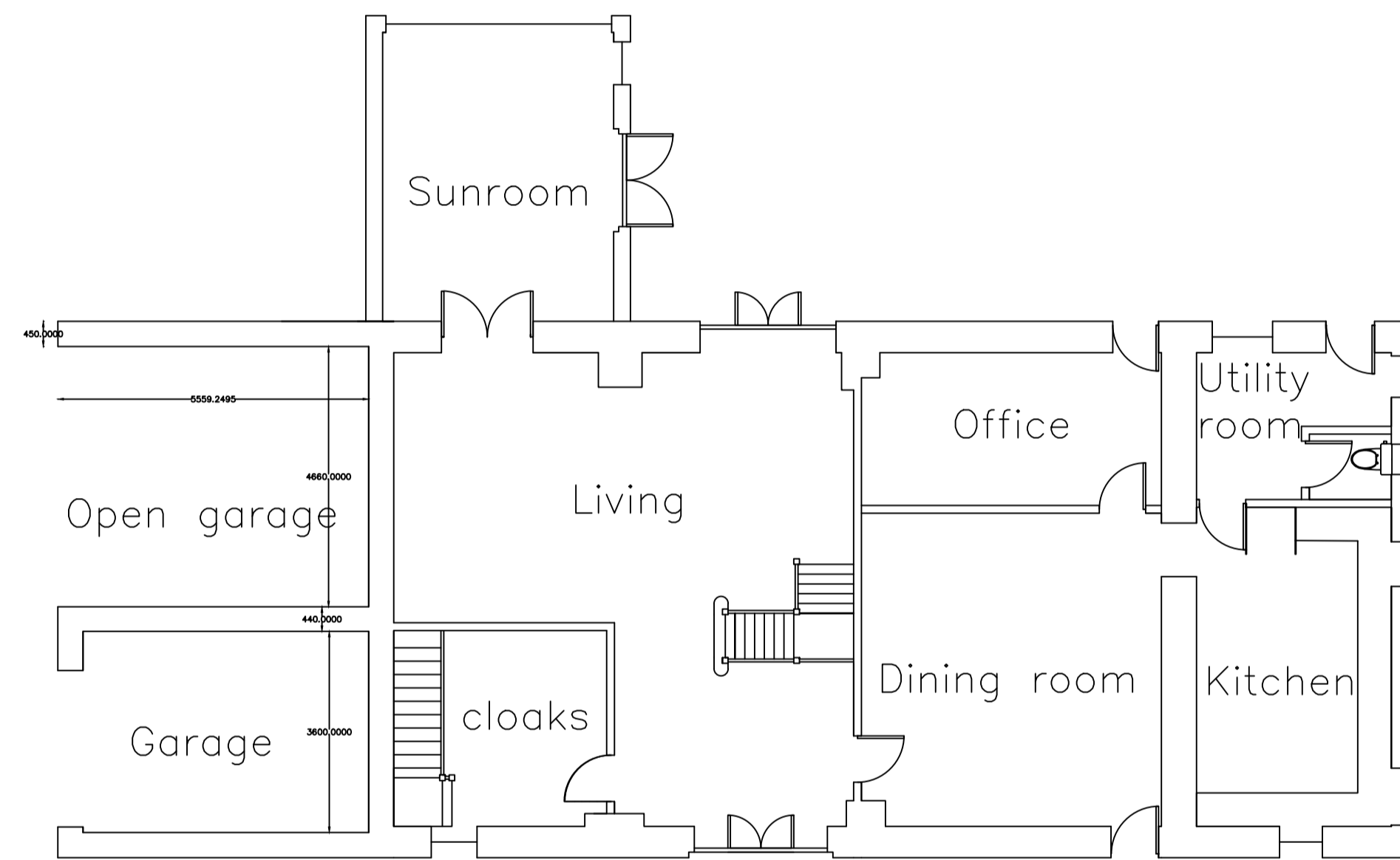

Existing ground floor

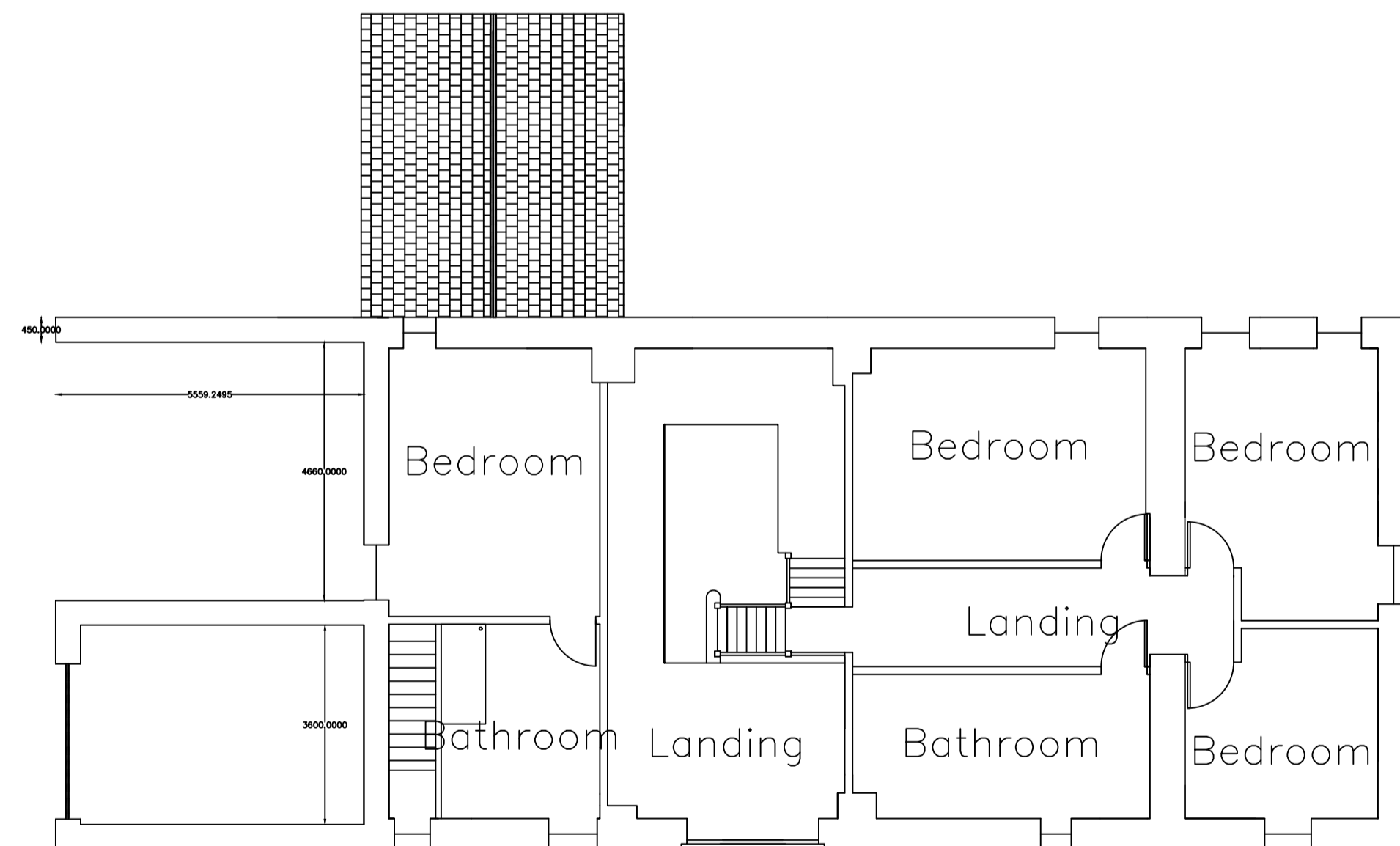

Existing first floor

General Notes

No.	Revision/Issue	Date

Firm Name and Address

Project Name and Address  
 Horseman's Barn  
 Wood Lane  
 Heskin ,PR75NP  
 EXISTING LAYOUT

Project Duxbury	Sheet 1
Date 03.03.2024	
Scale As Noted	