

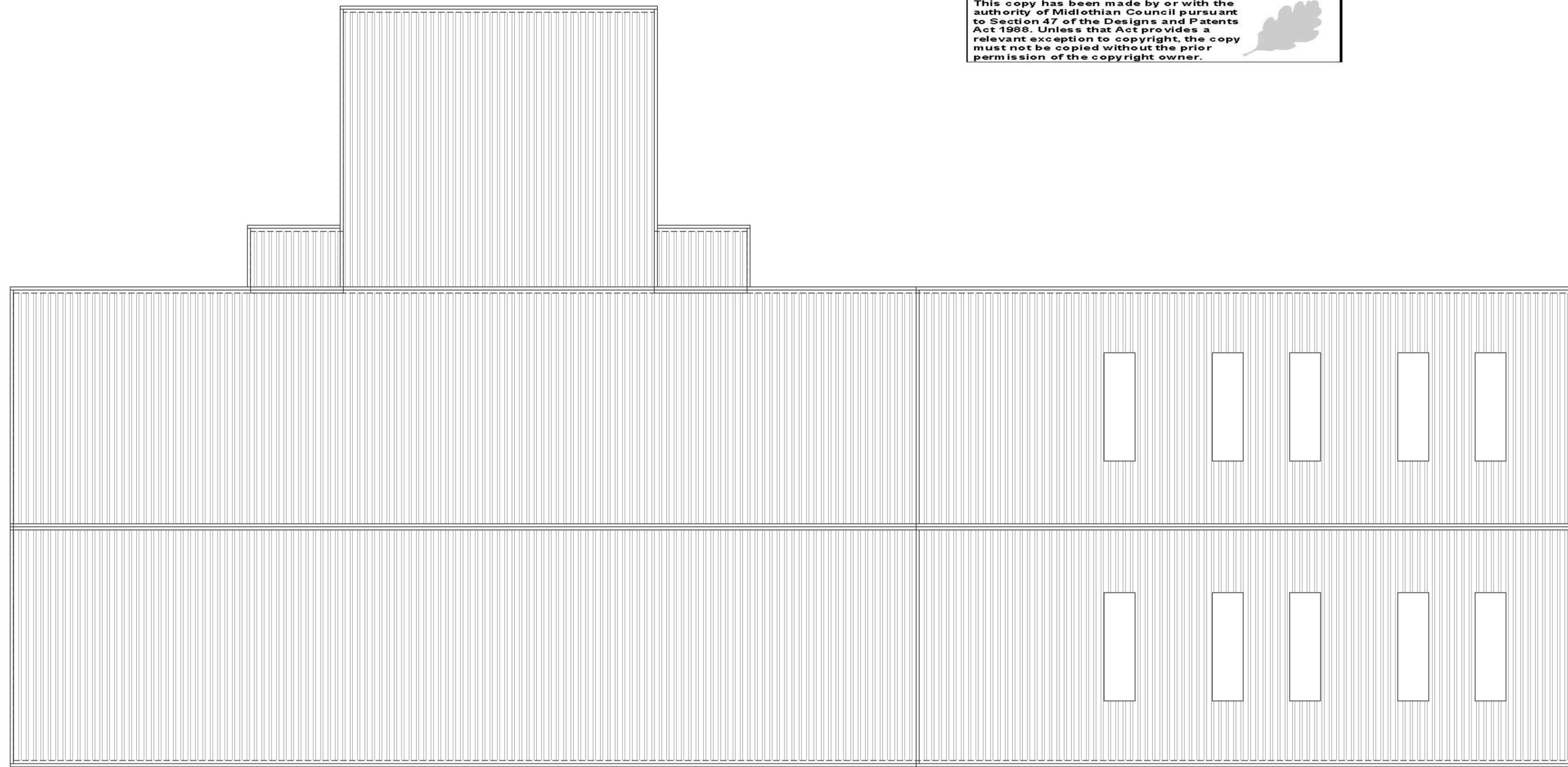

This copy has been made by or with the authority of Midlothian Council pursuant to Section 47 of the Designs and Patents Act 1988. Unless that Act provides a relevant exception to copyright, the copy must not be copied without the prior permission of the copyright owner.

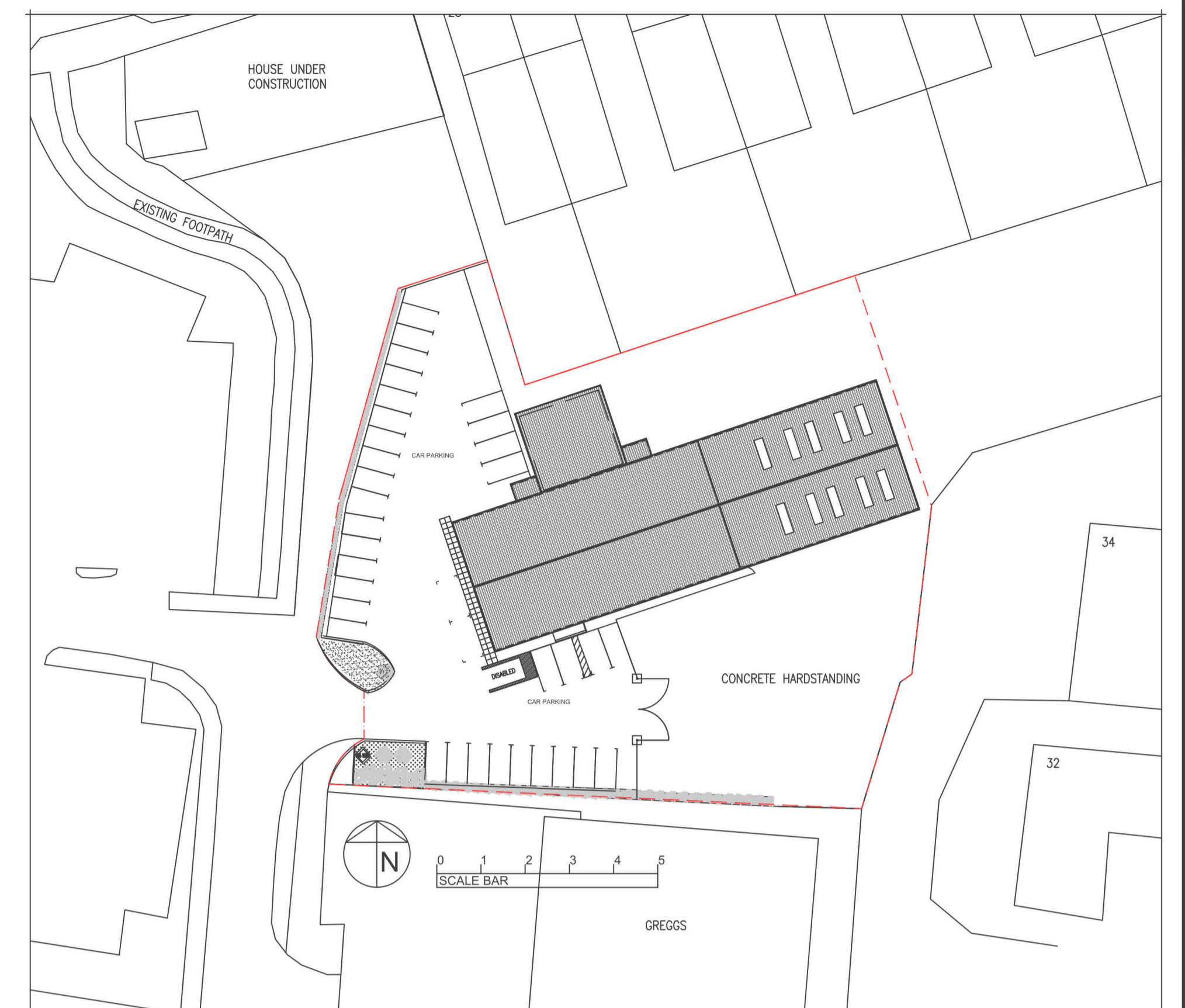

EXISTING ROOF PLAN



EXISTING SITE PLAN - 1:500

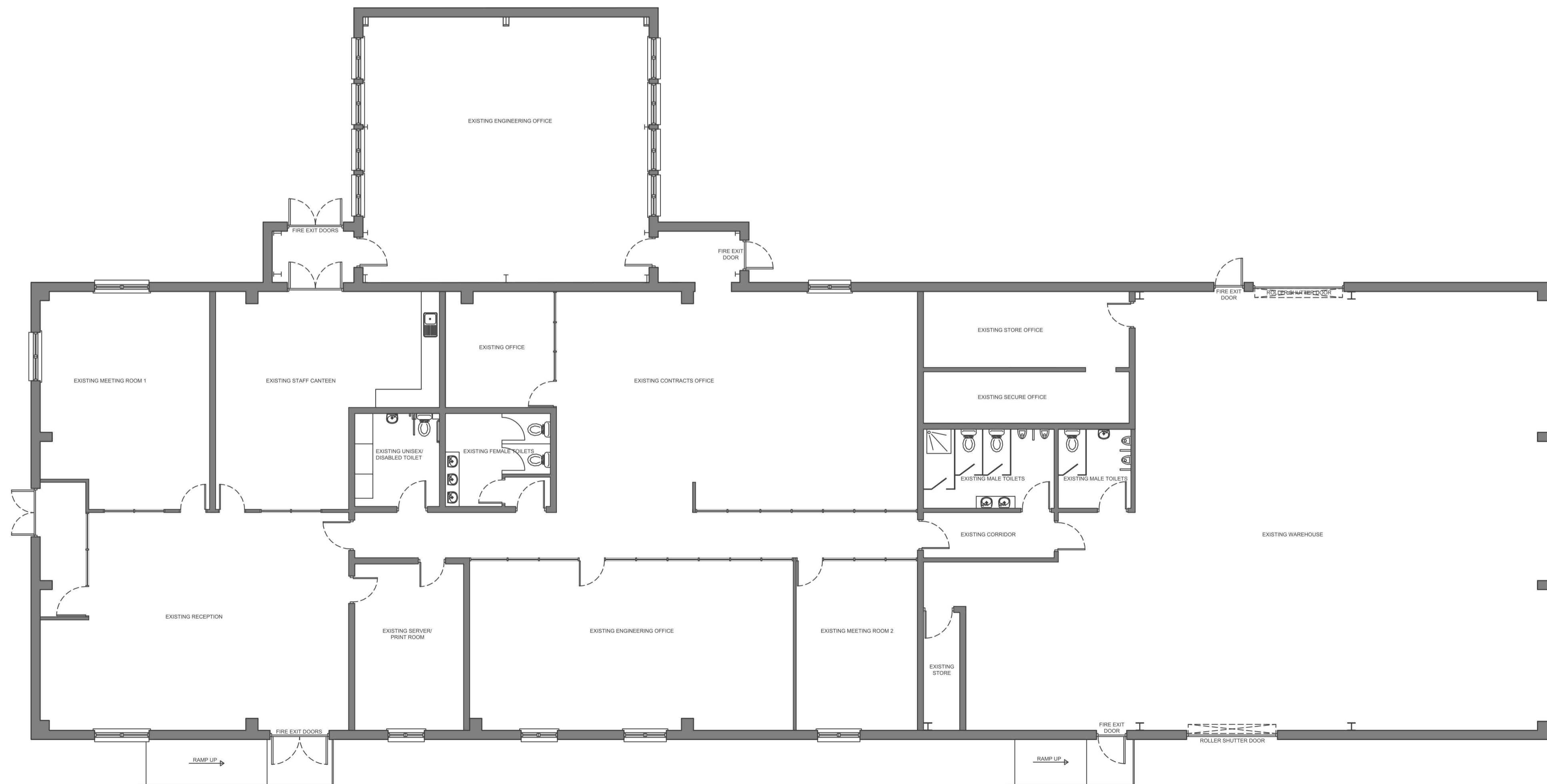

EXISTING GROUND FLOOR PLAN



Urban Design (East Lothian) Limited
80 Newhailes Crescent, Musselburgh, EH21 6EG
Tel: 07886 113 817
www.urbandesignlimited.com

DRAWING STATUS -		
FEASIBILITY STUDY	<input type="checkbox"/> TENDER ISSUE	<input type="checkbox"/>
BUILDING WARRANT	<input type="checkbox"/> CONSTRUCTION ISSUE	<input type="checkbox"/>
PLANNING APPROVAL	<input checked="" type="checkbox"/> AS BUILT	<input type="checkbox"/>

CLIENT:
ZENITH STRUCTURAL ACCESS

PROJECT:
PROPOSED ALTERATIONS AND EXTENSION TO UNIT

ADDRESS:
BILSTON GLEN INDUSTRIAL ESTATE, 38 DRYDEN ROAD,
LOANHEAD, MIDLOTHIAN, EH20 9LZ

DRAWN BY: CSD	CHECKED BY: CM	DATE: NOVEMBER 2023
------------------	-------------------	------------------------

DRAWING SCALE (A1): 1:100 & 1:500	DRAWING NUMBER: UD23/041/EXIST/001
--------------------------------------	---------------------------------------