

EXISTING FRONT ELEVATION

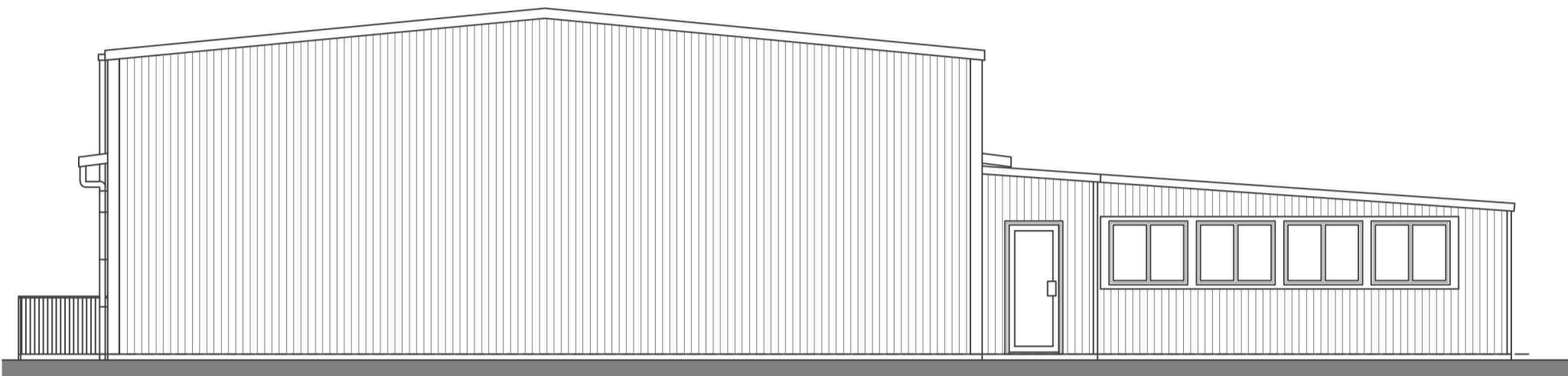

EXISTING REAR ELEVATION

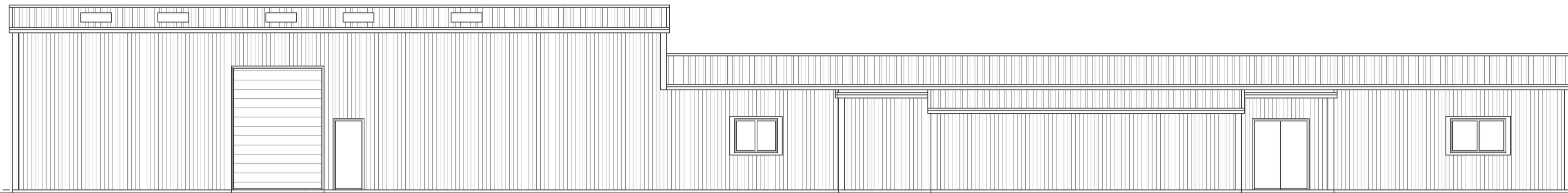

EXISTING SIDE ELEVATION A

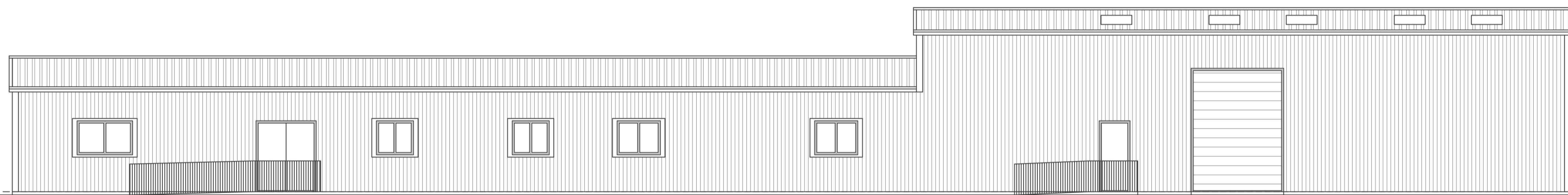

EXISTING SIDE ELEVATION B

This copy has been made by or with the authority of Midlothian Council pursuant to Section 47 of the Designs and Patents Act 1988. Unless that Act provides a relevant exception to copyright, the copy must not be copied without the prior permission of the copyright owner.

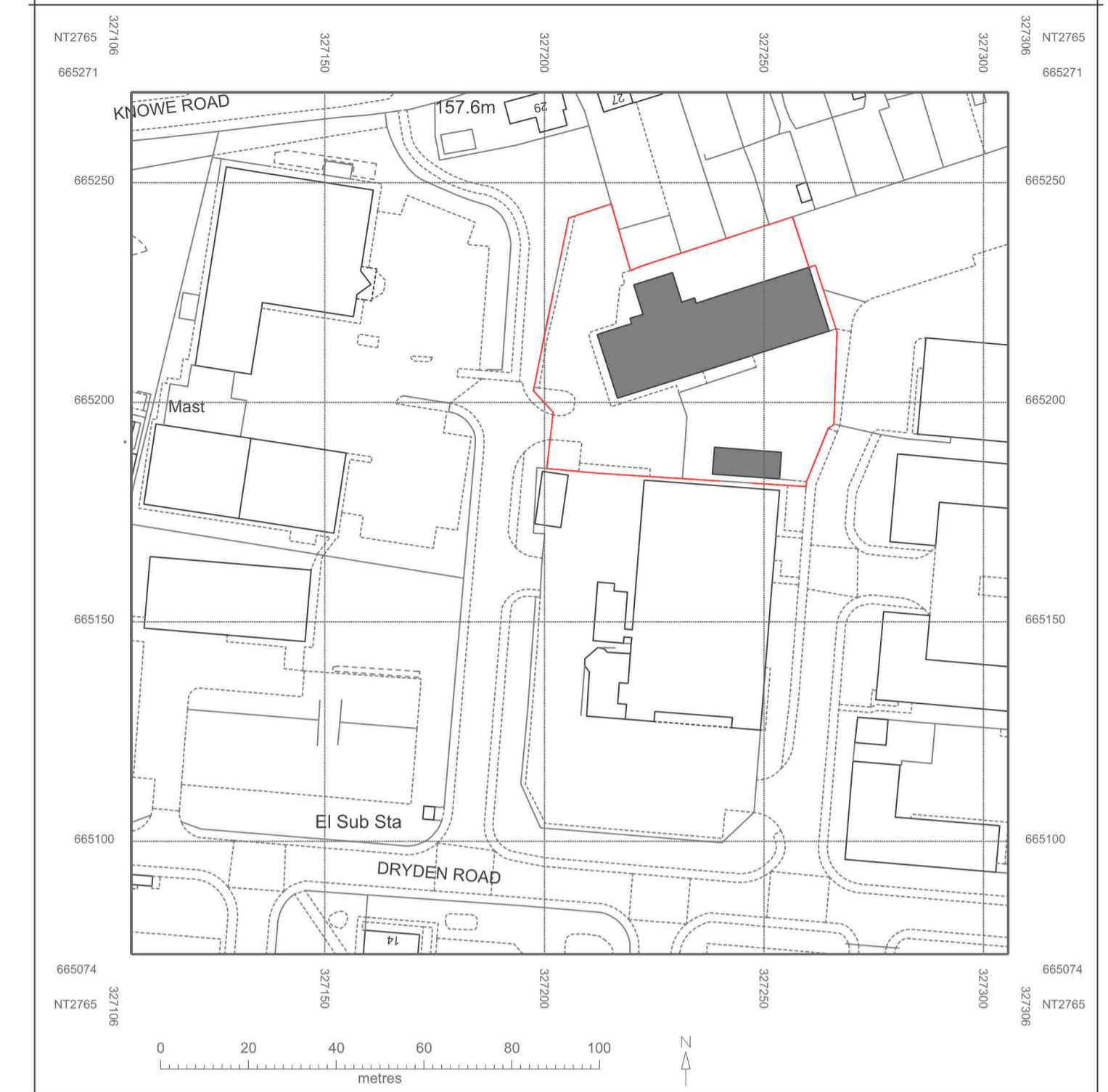
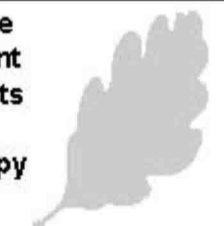

LOCATION PLAN - 1:1250



Urban Design (East Lothian) Limited
80 Newhailes Crescent, Musselburgh, EH21 6EG
Tel: 07886 113 817
www.urbandesignlimited.com

DRAWING STATUS :-		
FEASIBILITY STUDY	<input type="checkbox"/>	TENDER ISSUE <input type="checkbox"/>
BUILDING WARRANT	<input type="checkbox"/>	CONSTRUCTION ISSUE <input type="checkbox"/>
PLANNING APPROVAL	<input checked="" type="checkbox"/>	AS BUILT <input type="checkbox"/>

CLIENT: ZENITH STRUCTURAL ACCESS		
PROJECT: PROPOSED ALTERATIONS AND EXTENSION TO UNIT		
ADDRESS: BILSTON GLEN INDUSTRIAL ESTATE, 38 DRYDEN ROAD, LOANHEAD, MIDLOTHIAN, EH20 9LZ		
DRAWN BY: CSD	CHECKED BY: CM	DATE: NOVEMBER 2023
DRAWING SCALE (A1): 1:100		DRAWING NUMBER: UD23/041/EXIST/002