PROPOSED FIRST FLOOR PLAN - 1:100

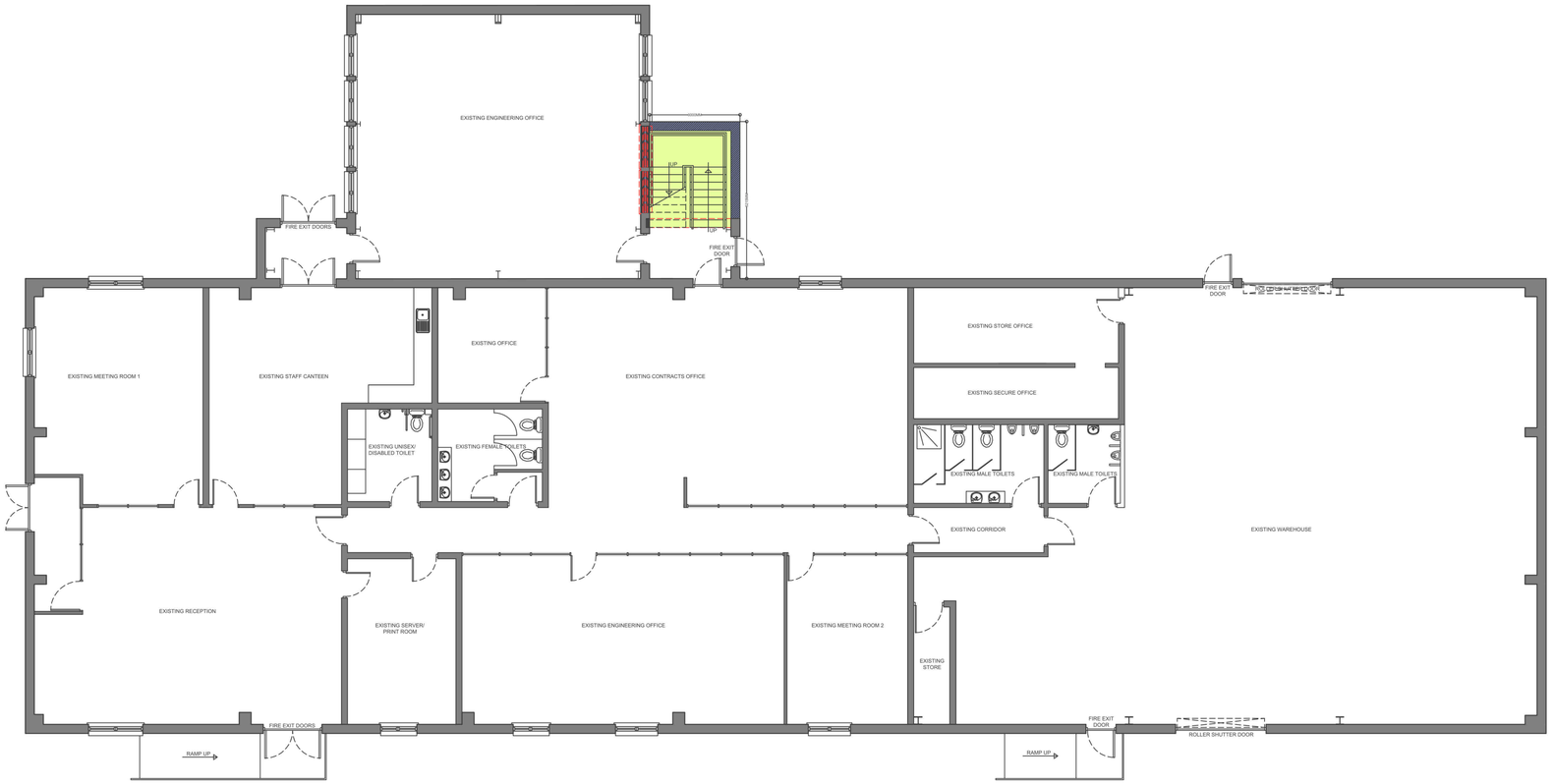

PROPOSED GROUND FLOOR PLAN - 1:100

This copy has been made by or with the authority of Midlothian Council pursuant to Section 47 of the Designs and Patents Act 1988. Unless that Act provides a relevant exception to copyright, the copy must not be copied without the prior permission of the copyright owner.

Urban Design

Urban Design (East Lothian) Limited
80 Newhailes Crescent, Musselburgh, EH21 6EG
Tel: 07886 113 817
www.urbandesignlimited.com

DRAWING STATUS :-

FEASIBILITY STUDY	☐	TENDER ISSUE	☐
BUILDING WARRANT	☐	CONSTRUCTION ISSUE	☐
PLANNING APPROVAL	■	AS BUILT	☐

CLIENT:
ZENITH STRUCTURAL ACCESS

PROJECT:
PROPOSED ALTERATIONS AND EXTENSION TO UNIT

ADDRESS:
BILSTON GLEN INDUSTRIAL ESTATE, 38 DRYDEN ROAD, LOANHEAD, MIDLOTHIAN, EH20 9LZ

DRAWN BY:	CHECKED BY:	DATE:
CSD	CM	JANUARY 2024

DRAWING SCALE (A1):	DRAWING NUMBER:
1:100	UD23/041/PLAN/003