

PROPOSED FRONT ELEVATION - 1:50

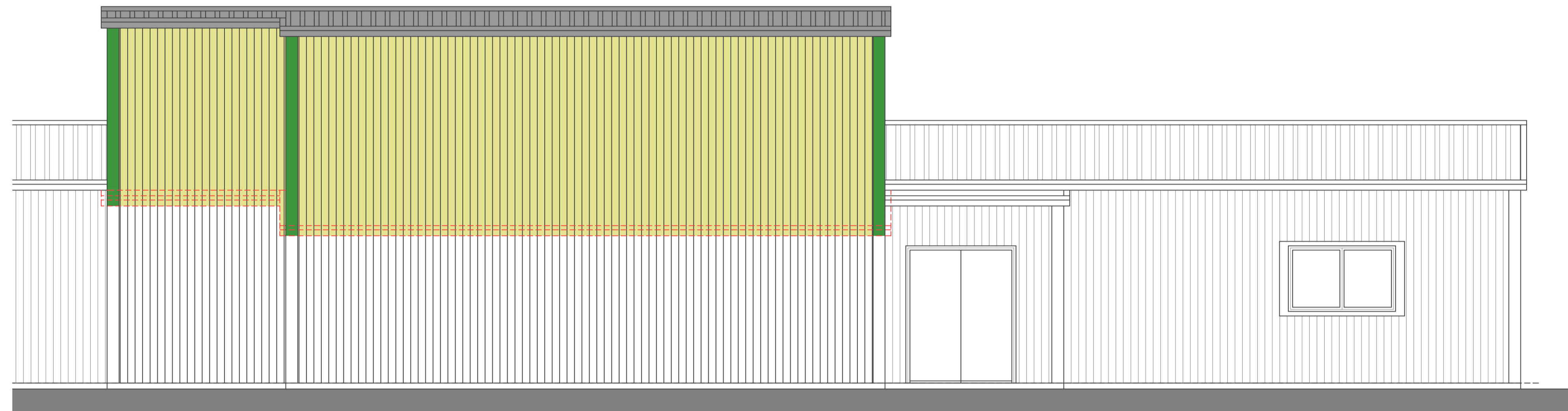

PROPOSED SIDE ELEVATION A - 1:50

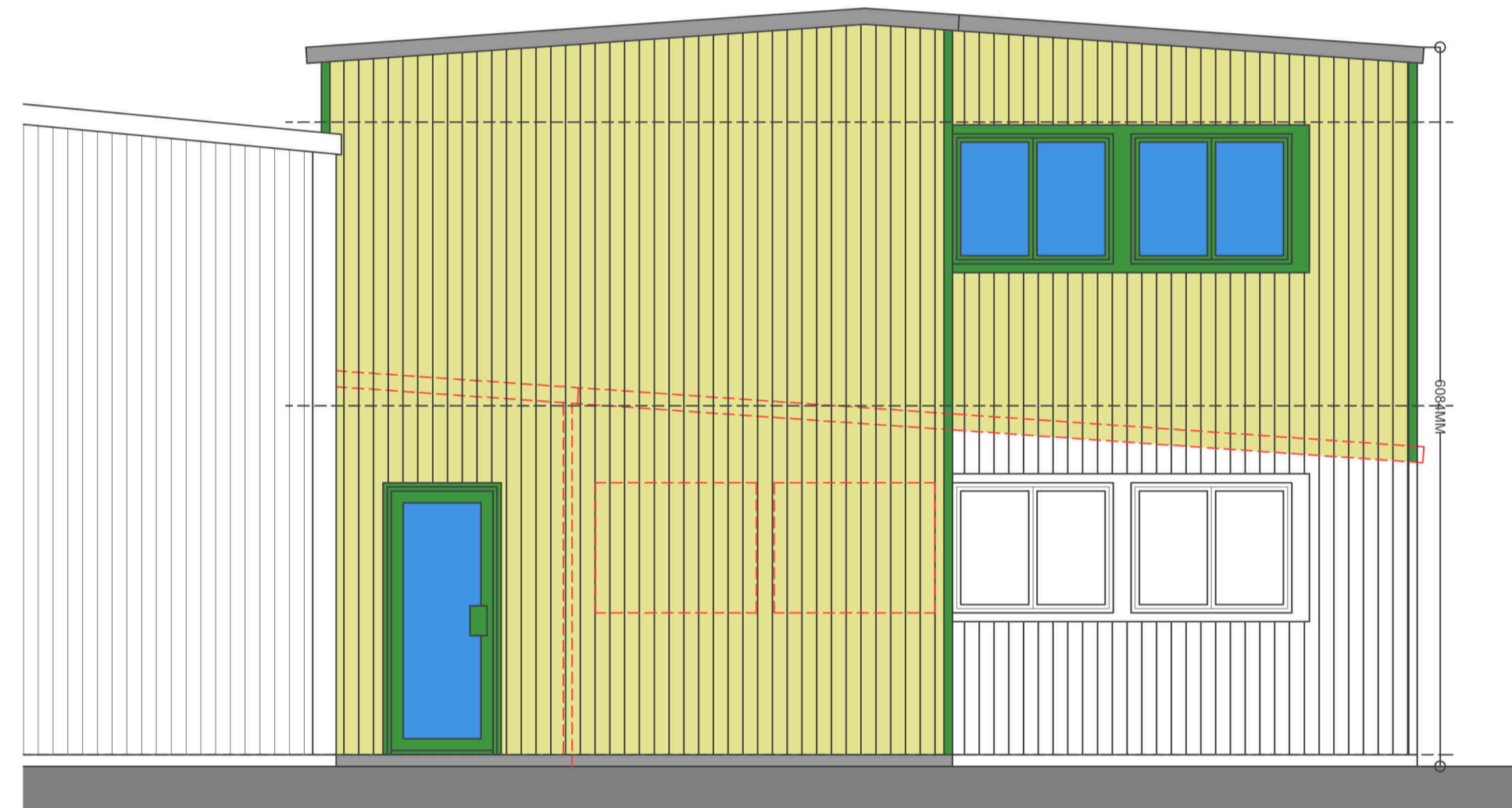

PROPOSED REAR ELEVATION - 1:50

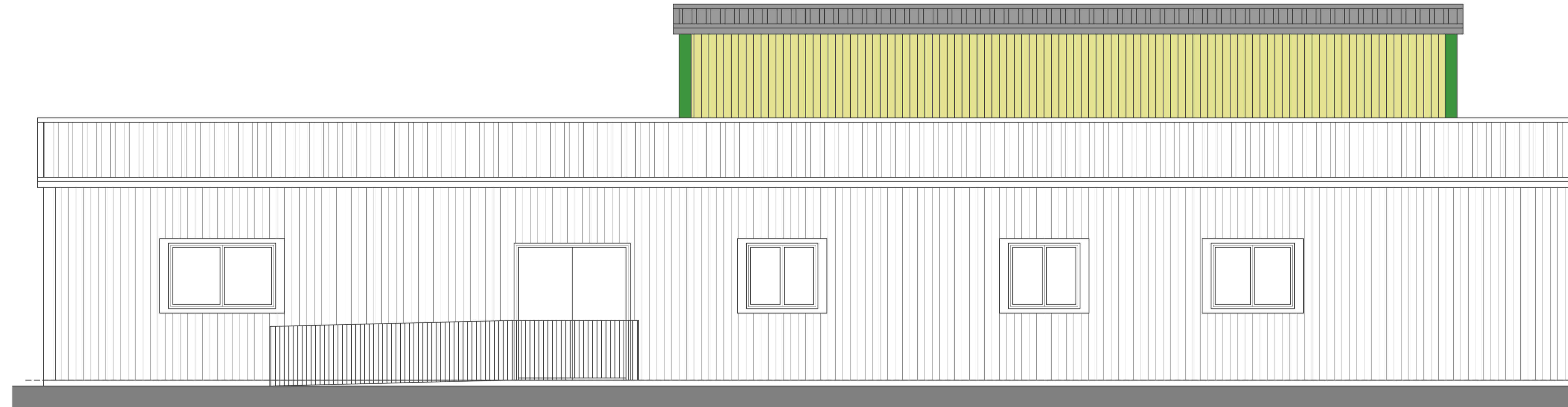

PROPOSED SIDE ELEVATION B - 1:50

Proposed Specification:

External Cladding Panels: Kingspan KS1000RW insulated profiled cladding panels.
Colour to match existing - Cream RAL 1015.

Roof Cladding Panels: Kingspan KS1000RW insulated profiled roof panels.
Colour to match existing - Merlin Grey RAL 180 40 05.

Windows: PVC framed double glazed tilt and turn windows to match existing.
Colour to match existing - Leaf Green RAL 6002.

Doors: PVC framed doubled glazed double doors to match existing.
Colour to match existing - Leaf Green RAL 6002.

Rainwater Goods: 110mm Ø aluminum downpipes with 150mm wide aluminum box guttering.
Colour to match existing - Sapphire Blue RAL 5003.

This copy has been made by or with the authority of Midlothian Council pursuant to Section 47 of the Designs and Patents Act 1988. Unless that Act provides a relevant exception to copyright, the copy must not be copied without the prior permission of the copyright owner.



Urban Design (East Lothian) Limited
80 Newhailes Crescent, Musselburgh, EH21 6EG
Tel: 07886 113 817
www.urbandesignlimited.com

DRAWING STATUS :-		
FEASIBILITY STUDY	<input type="checkbox"/> TENDER ISSUE	<input type="checkbox"/>
BUILDING WARRANT	<input type="checkbox"/> CONSTRUCTION ISSUE	<input type="checkbox"/>
PLANNING APPROVAL	<input checked="" type="checkbox"/> AS BUILT	<input type="checkbox"/>

CLIENT: ZENITH STRUCTURAL ACCESS		
PROJECT: PROPOSED ALTERATIONS AND EXTENSION TO UNIT		
ADDRESS: BILSTON GLEN INDUSTRIAL ESTATE, 38 DRYDEN ROAD, LOANHEAD, MIDLOTHIAN, EH20 9LZ		
DRAWN BY: CSD	CHECKED BY: CM	DATE: JANUARY 2024
DRAWING SCALE (A1): 1:50		DRAWING NUMBER: UD23/041/PLAN/006