

FRONT ELEVATION - STREET VIEW

FRONT ELEVATION

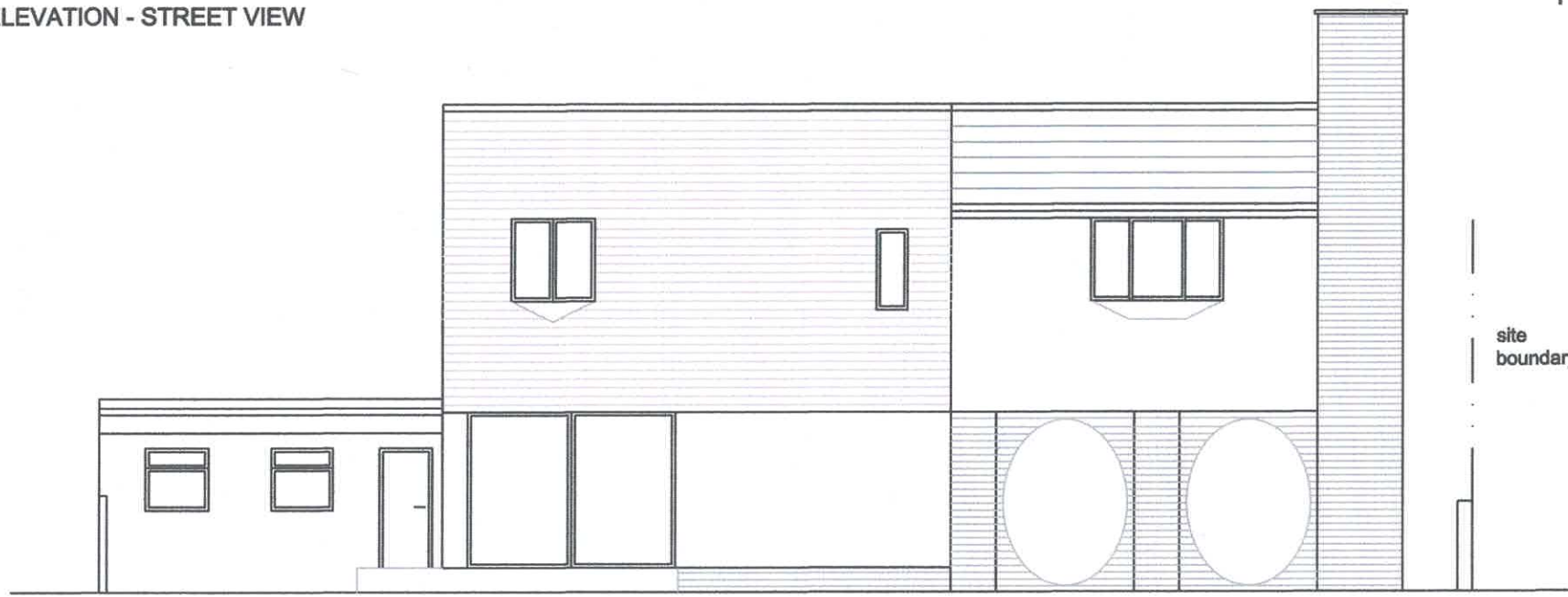

REAR ELEVATION

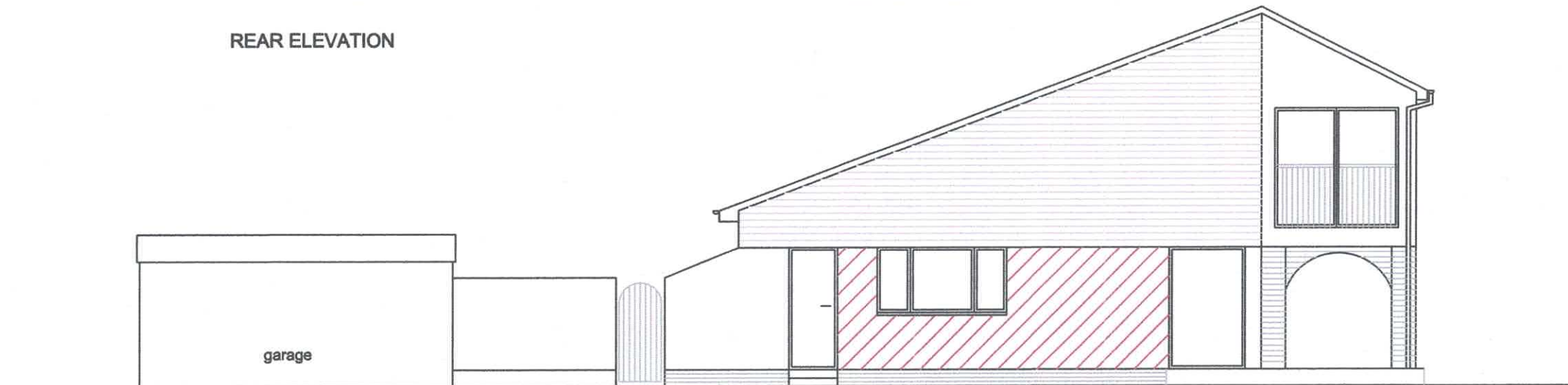

SIDE ELEVATION

remove door, window and part gable wall  
to allow opening into new extension

INTERNAL ALTERATIONS AND SINGLE STOREY EXTENSION TO SIDE OF DWELLING  
AT 2 LOACH AVENUE IRVINE  
FOR MR AND MRS BOYCE

DRAWING No. 03 - EXISTING ELEVATIONS  
SCALE 1 : 100