

Materials
 Red concrete tile roofing
 Black upvc r.w. goods
 Red brick walls
 White upvc windows
 White upvc doors

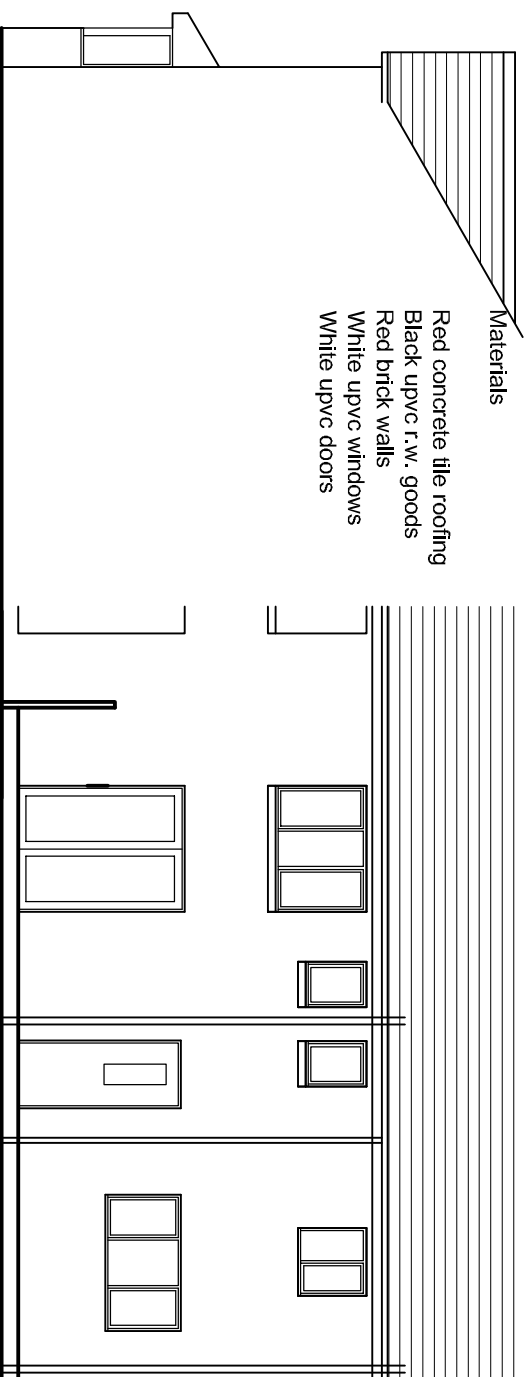

LH SIDE ELEVATION

REAR ELEVATION
 FRONT ELEVATION UNAFFECTED BY DEVELOPMENT

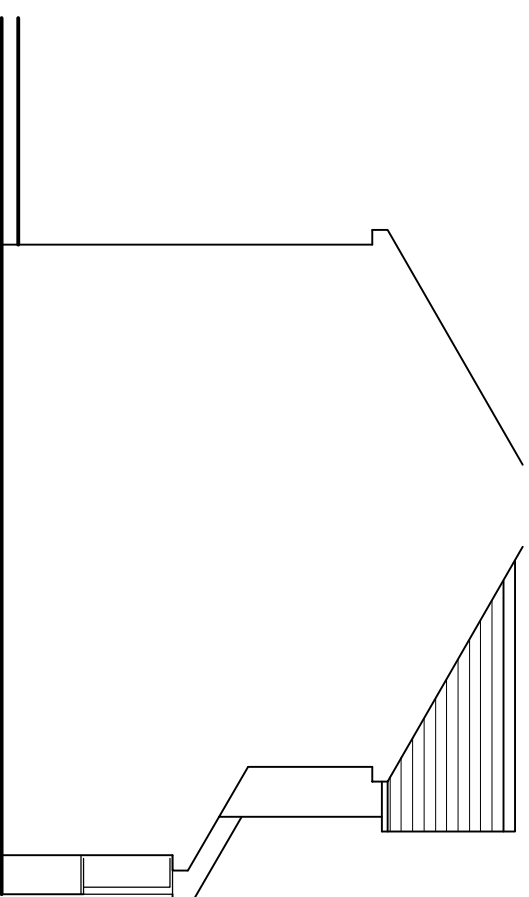

RH SIDE ELEVATION

Notes
 All works to comply with the Building Regulations 2010 as amended and the requirements of the L.A. Inspector.
 All dimensions to be checked on site prior to manufacture and any discrepancy reported.
 Use only figured dimensions DO NOT scale from the drawings.

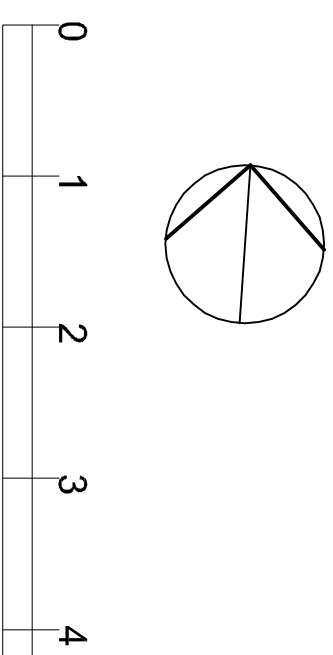
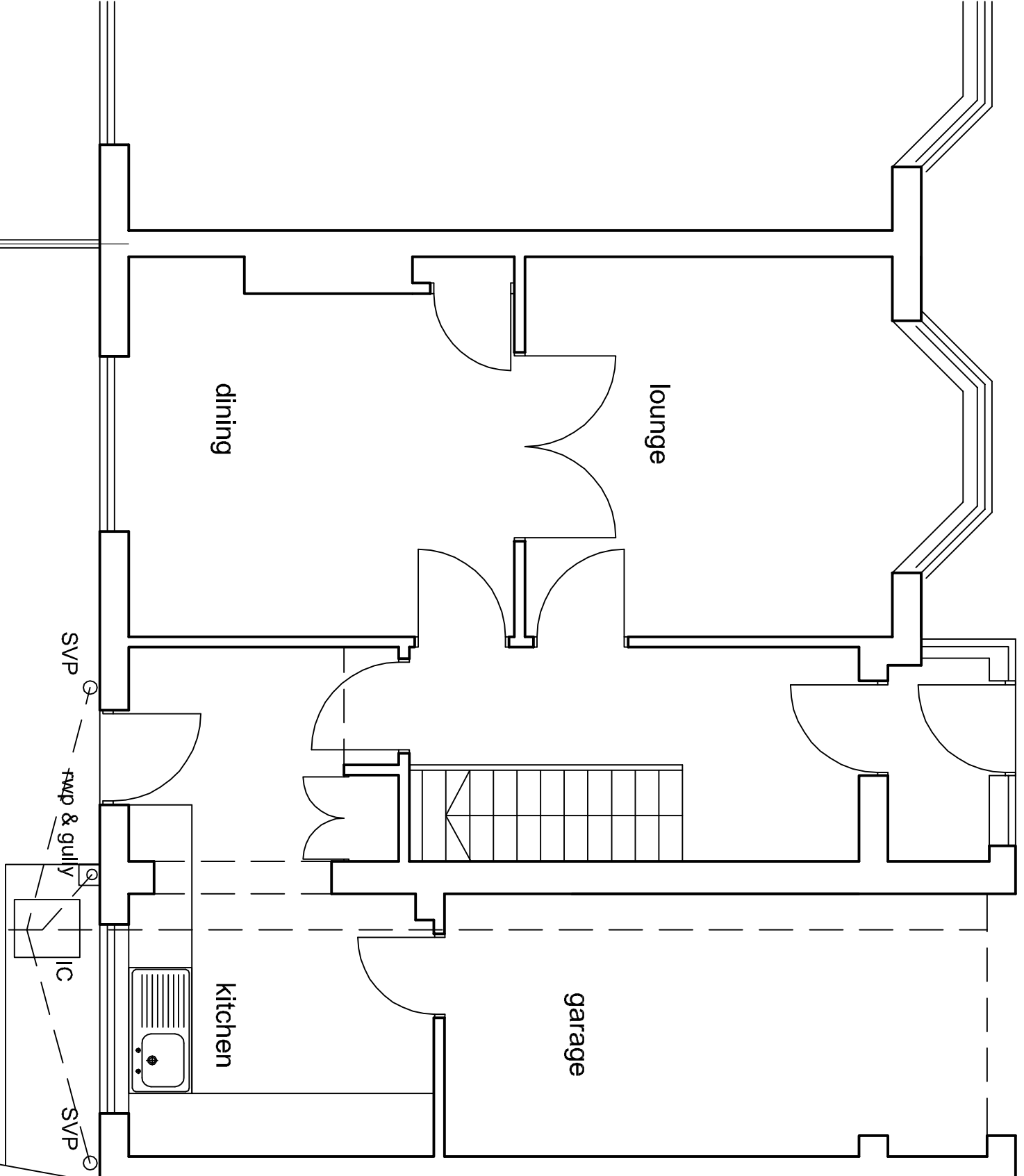

Rev	Description	Date
1	Proposed extension at 8 Maple Avenue Whitley Bay for Mr & Mrs Doyle	
	existing	

1 : 100 1 : 50
 plotted at A3

22.46.01

P.C.Fletcher. Architect