

Materials
 Red concrete tile roofing
 Black upvc r.w. goods
 Red brick walls
 White upvc windows
 White upvc doors

LH SIDE ELEVATION

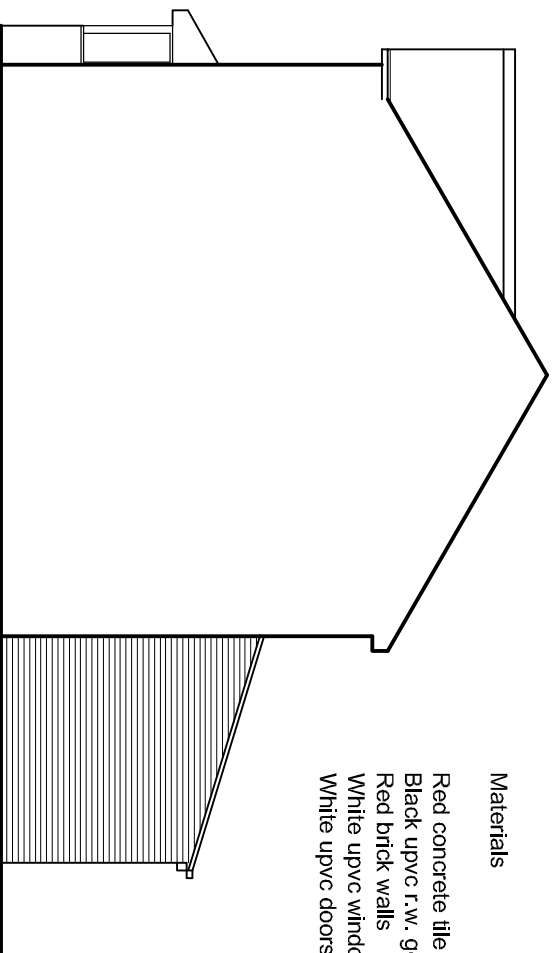

FRONT ELEVATION UNAFFECTED BY DEVELOPMENT

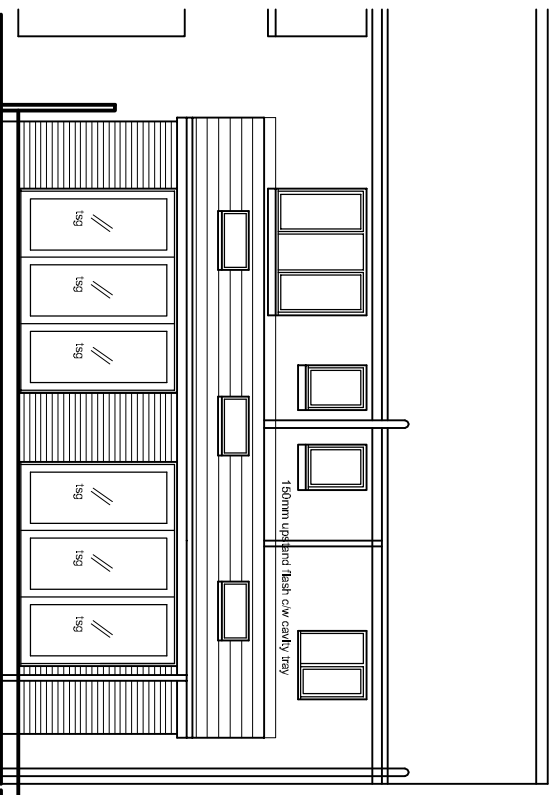

REAR ELEVATION
 UNAFFECTED BY DEVELOPMENT

RH SIDE ELEVATION

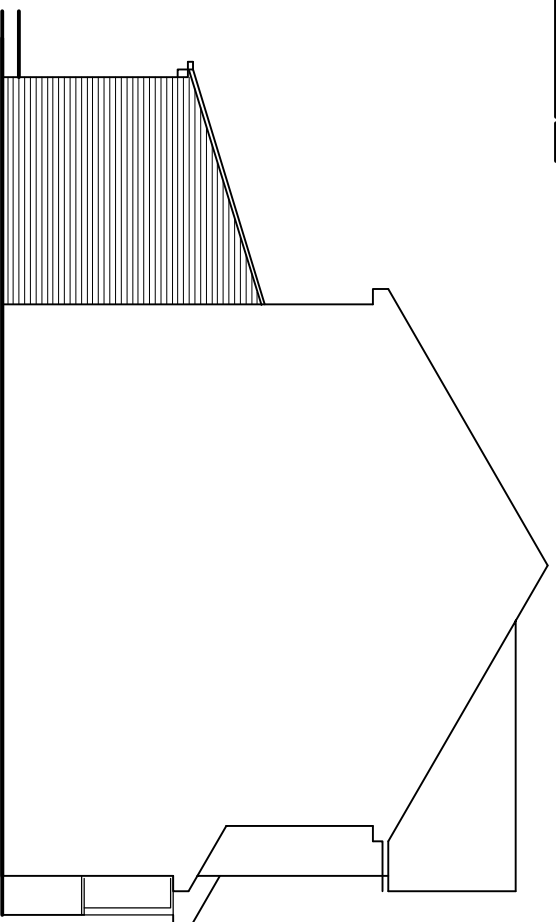

Notes
 All works to comply with the Building Regulations 2010 as amended and the requirements of the L.A. Inspector.
 All dimensions to be checked on site prior to manufacture and any discrepancy reported.
 Use only figured dimensions DO NOT scale from the drawings.

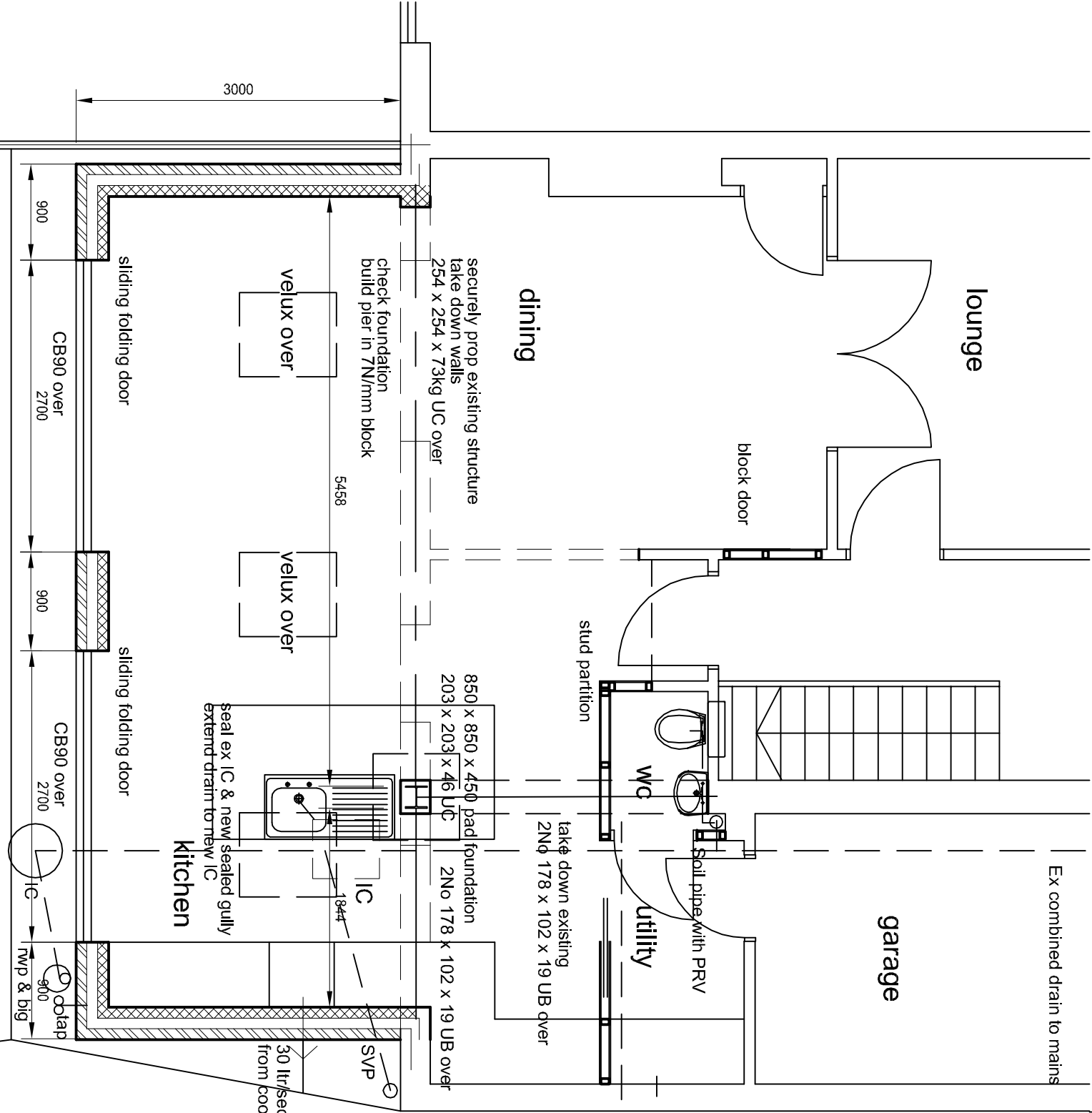

30 ltr/sec extract
 15 ltr/sec extract
 ducted at high level

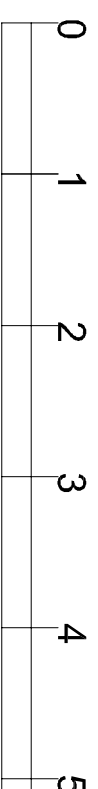
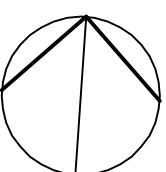

Rev	Description	Date
A	Pier added for beam support	06.03.24

**Proposed extension at
 8 Maple Avenue
 Whitley Bay
 for Mr & Mrs Doyle**

proposed

1 : 100 1 : 50
 plotted at A3

22.46.02

A

P.C.Fletcher. Architect