

Location Plan @ 1:1250



Block Plan as Existing @ 1:500



Block Plan as Proposed @ 1:500

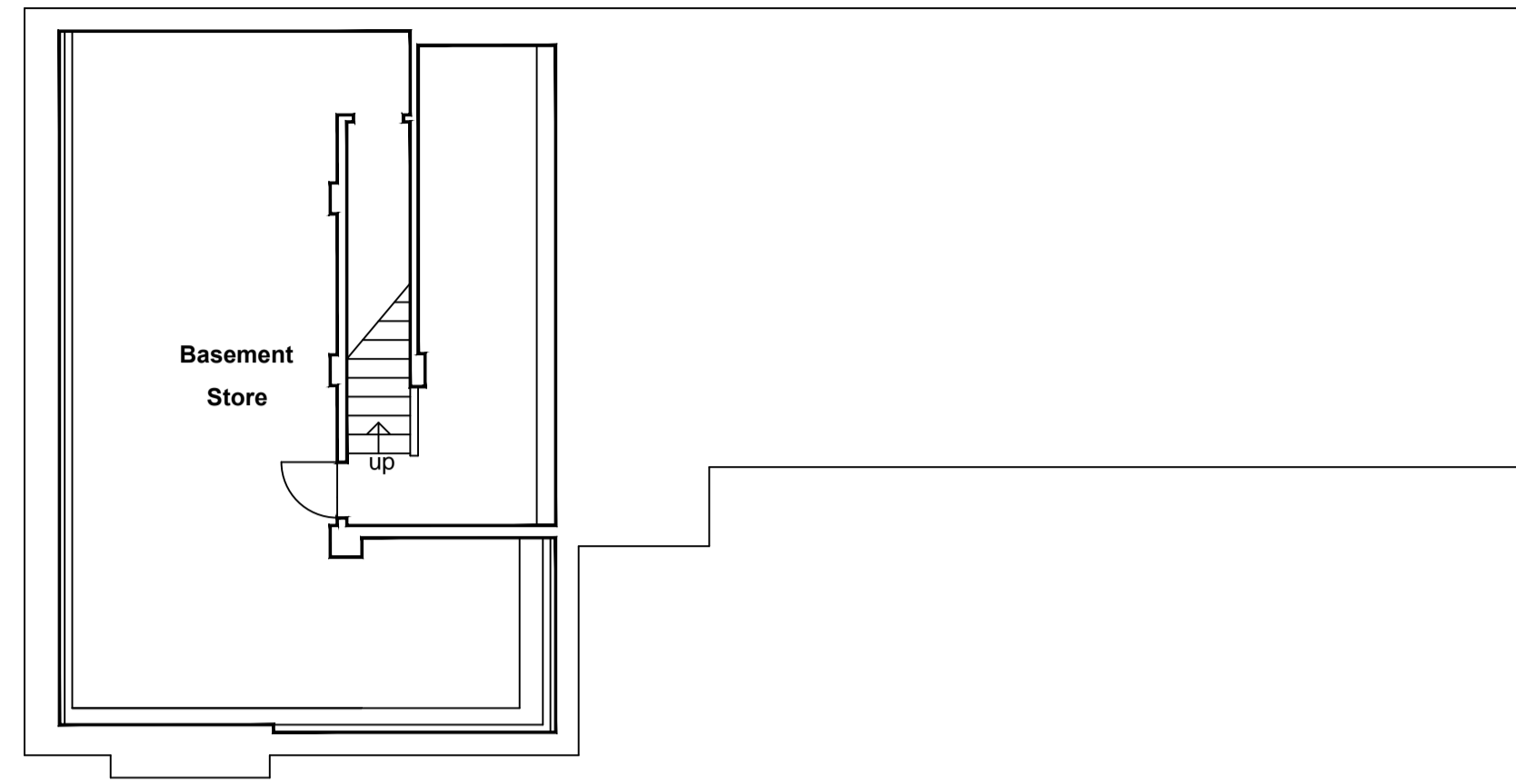

Basement Floor Plan as Existing @ 1:100

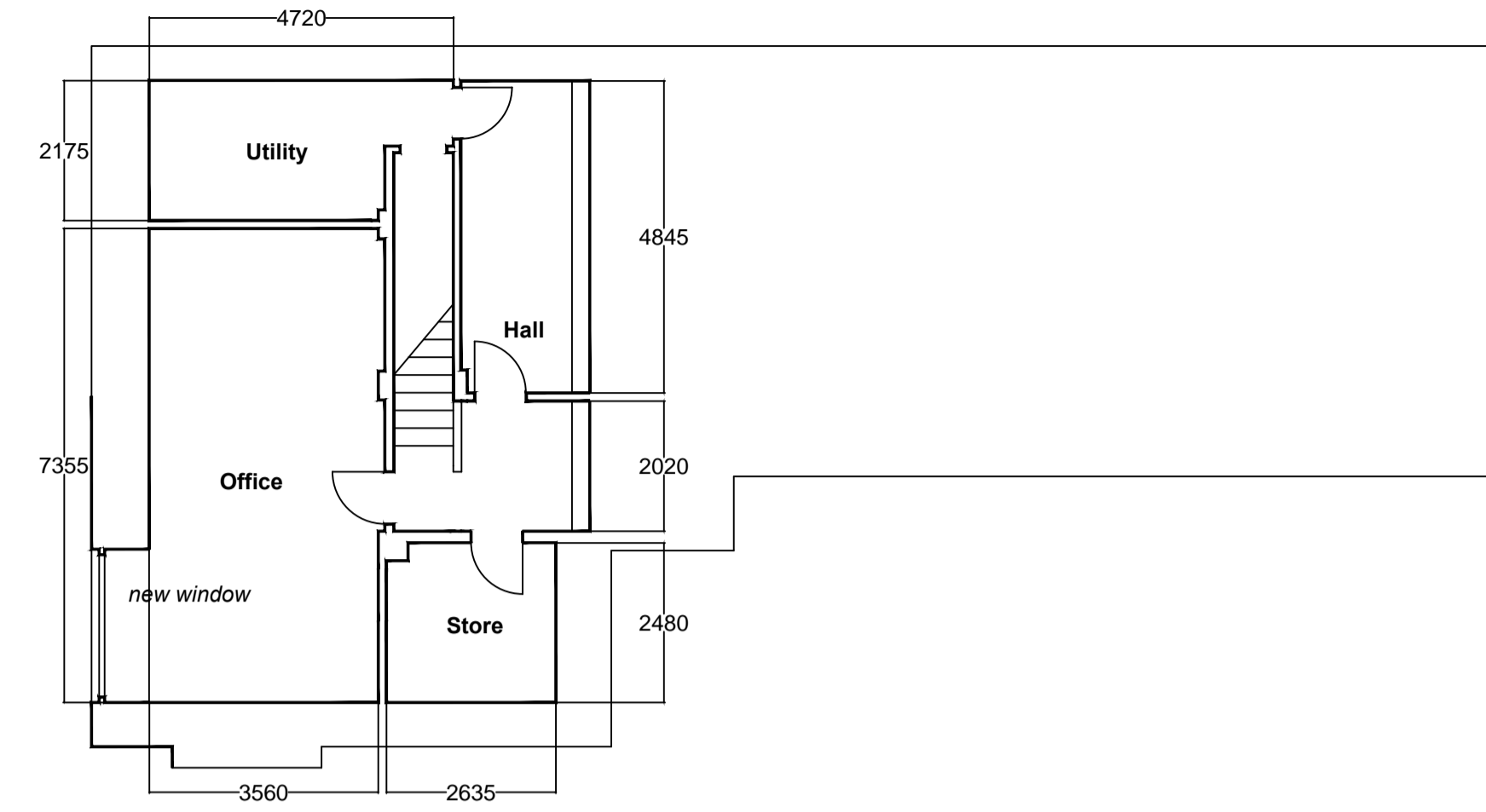

Basement Floor Plan as Proposed @ 1:100

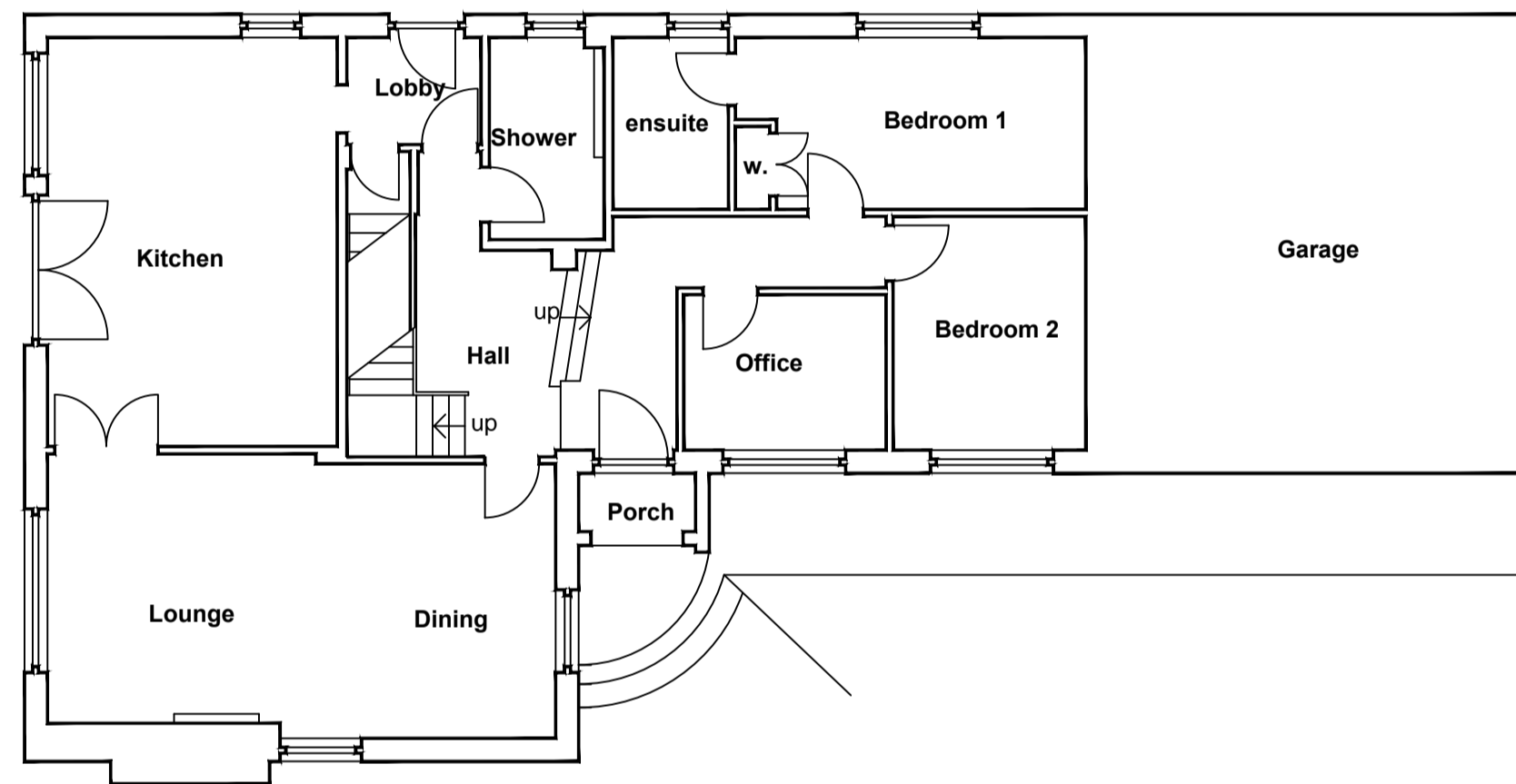

Ground Floor Plan as Existing @ 1:100

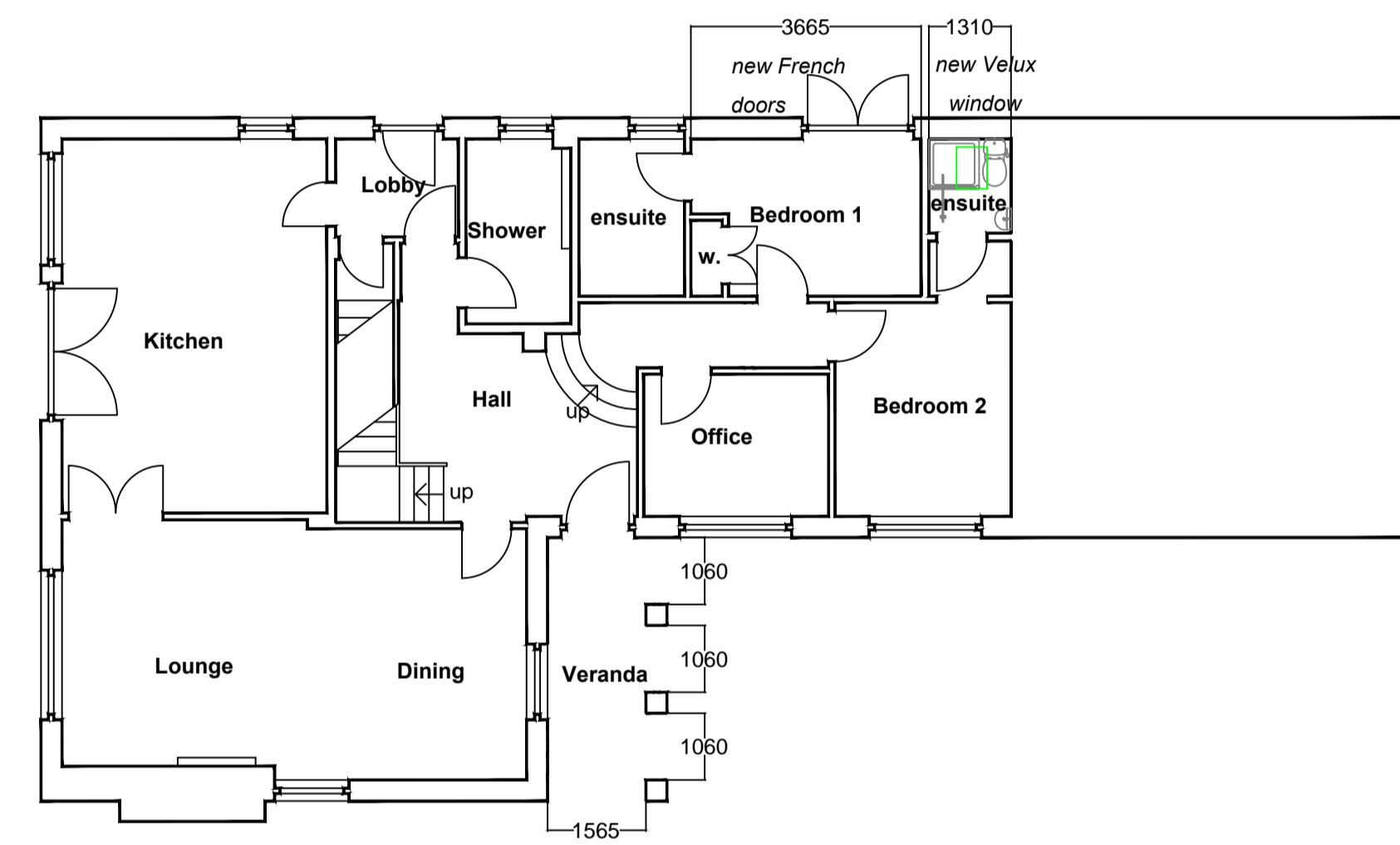

Ground Floor Plan as Proposed @ 1:100

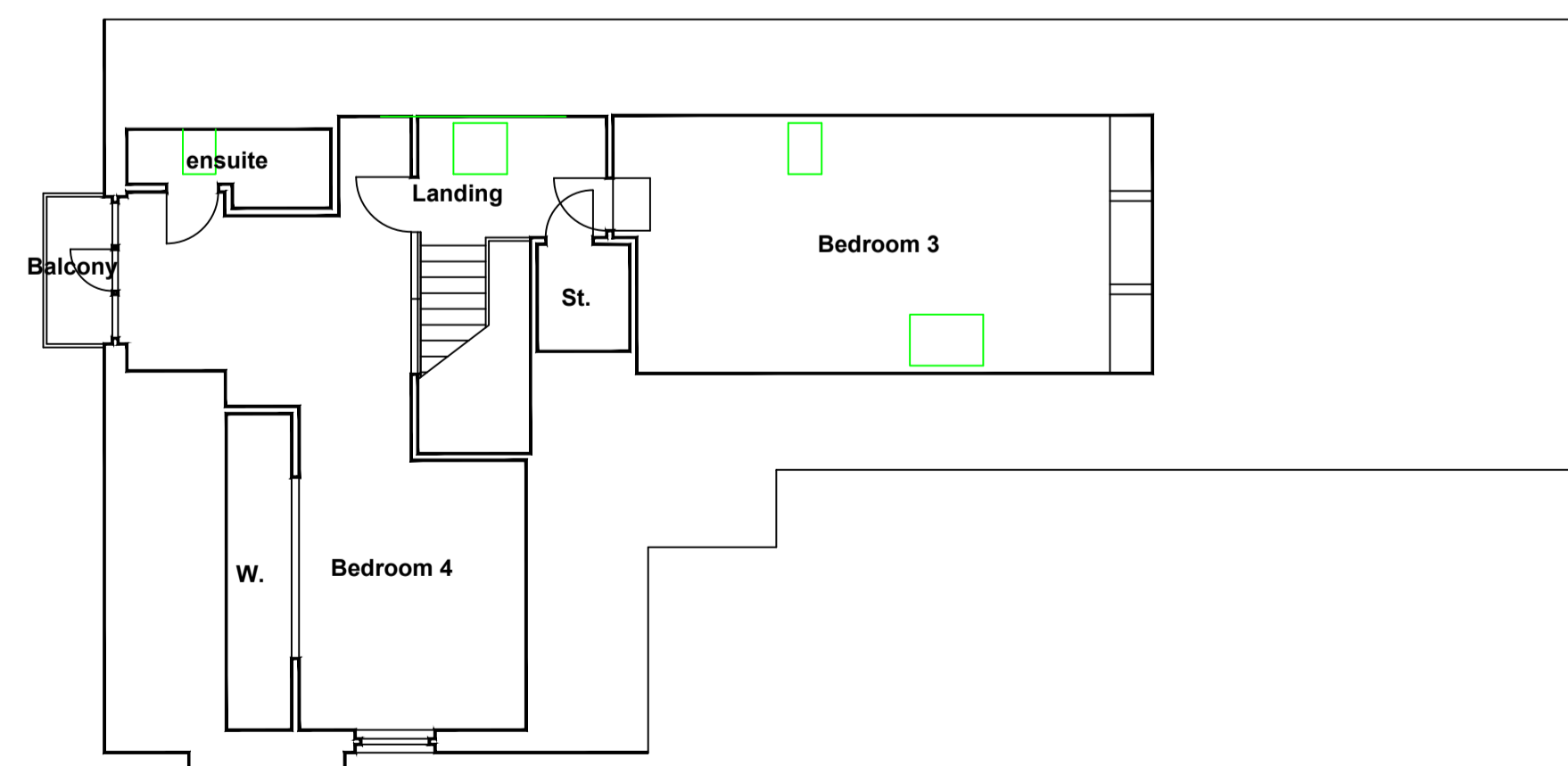

First Floor Plan as Existing @ 1:100

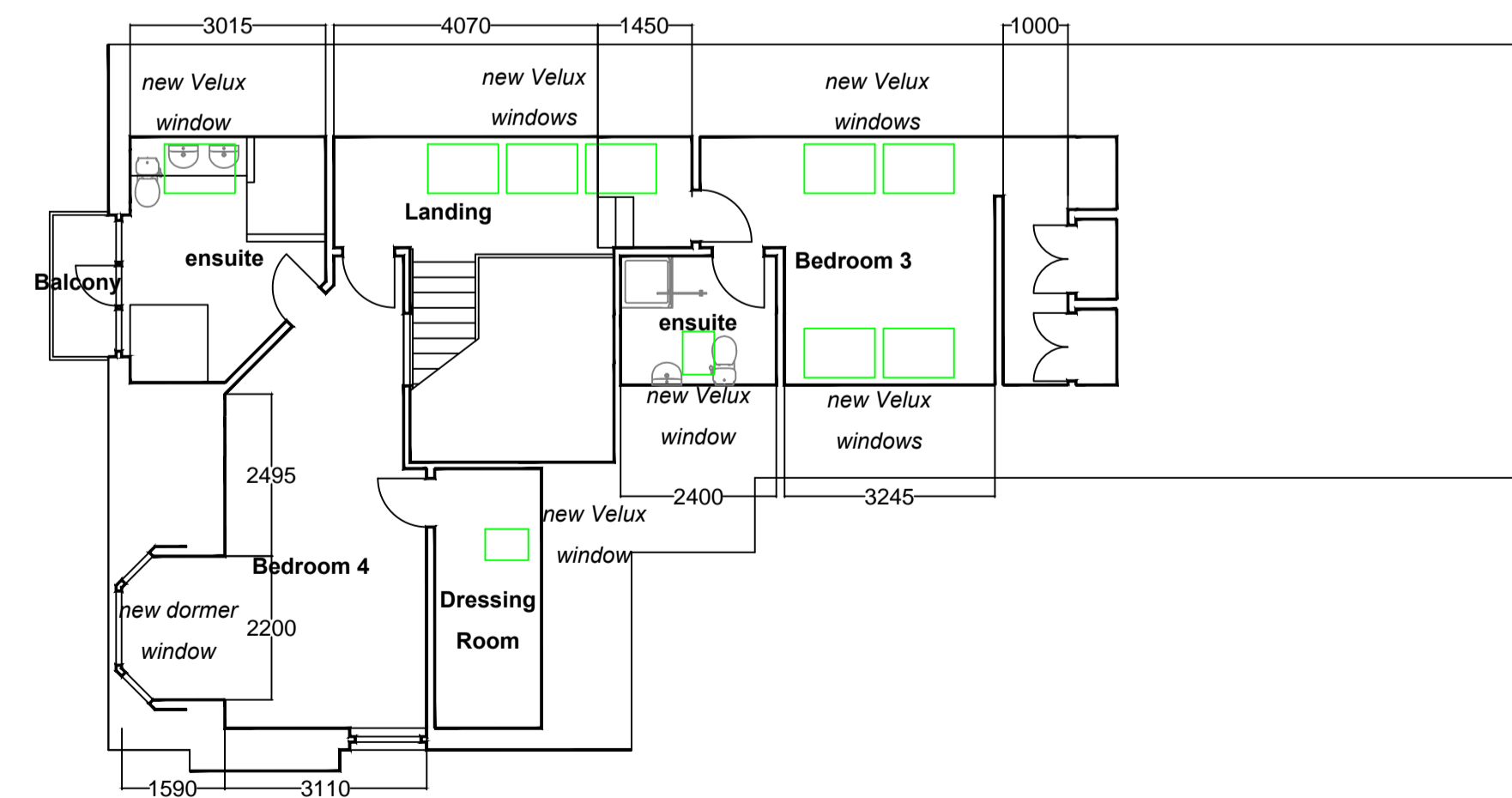

First Floor Plan as Proposed @ 1:100

General

This drawing has been prepared for Planning and Building Warrant approval only. It may be suitable for constructional purposes, however, it may be necessary to augment this layout with additional information for such a purpose. No liability will be accepted should this drawing be used for constructional purposes. All figured dimensions are to be checked on site prior to ordering materials. Do not scale this drawing. All proprietary goods and materials are to be fitted fully in accordance with the manufacturers printed instructions, relevant Codes of Practice and British Standards. Existing services are to be adequately protected during any demolition works. Contractor to provide all necessary scaffolding to carry out the works in accordance with BS 1139 and B.C.P. 97. The disposal of materials and rubbish by burning on site will not be permitted under any circumstances. No fires will be permitted on site at any time. Contractor will be held responsible for any damages to existing roads and footpaths caused by vehicular traffic and/or demolition materials. Storage skips are to be located either within the curtilage of the site or on the road, in which case permits will be required. Contractor to keep all public footpaths adjoining the site available at all times for use by the public and must ensure that all noise from the work is kept to a minimum. Contractor to confirm on return of tender, materials storage area requirements. Storage areas to be agreed with client prior to works commencing. Contractor to allow for visiting the site and establishing the location of all existing electrical outlets, heating outlets, etc. No additional monies will be paid for the failure to record all necessary services and/or features. If in doubt ask.

Kirkton Design
52 Main Street
Straiton
KA19 7NF
t: 01655 770270
e: geeuu@me.com

client Mr & Mr Lees-Merchant
project Proposed Alterations to Whitefell, Cargill Avenue Maybole, KA19 8AD
drawing Location Plan, Block Plan and Floor Plans as Existing/Proposed
drg. no. 2023/04/08
date March 2024
scale as noted @ A1