

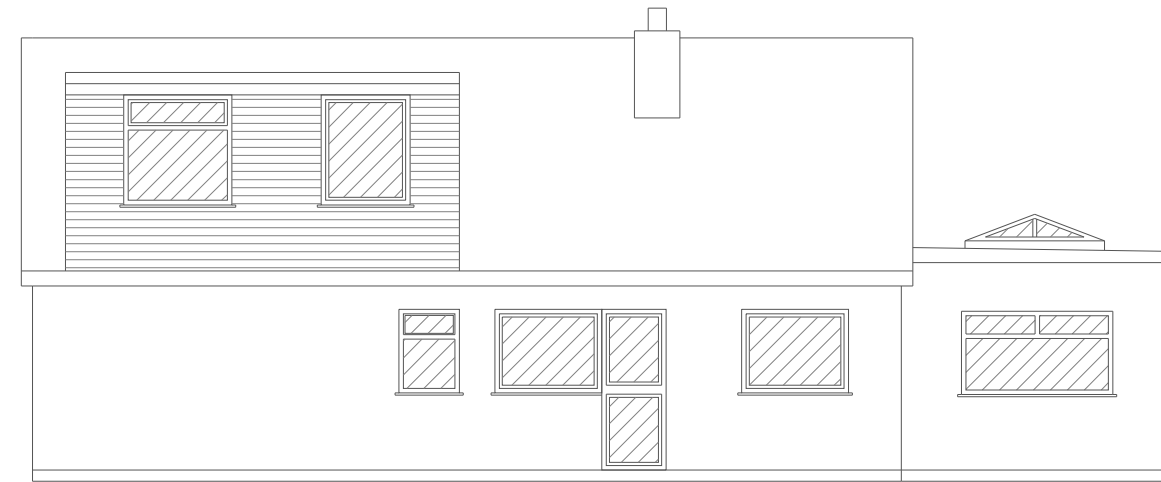

FRONT ELEVATION



RIGHT SIDE ELEVATION



REAR ELEVATION

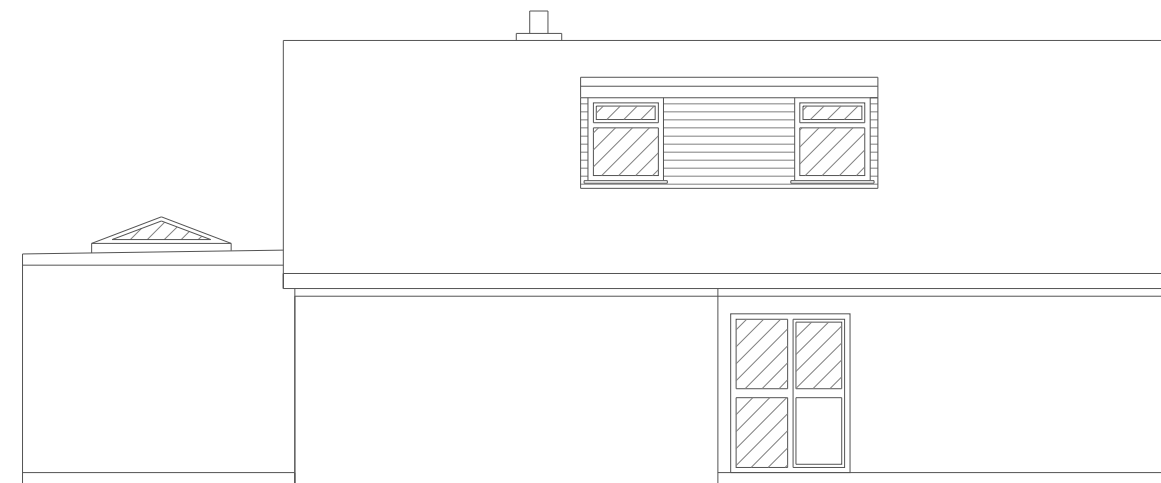

LEFT SIDE ELEVATION

UPVC fascia and soffits to match existing

Bifold doors to be Anthracite Grey

Extension to be brickwork to match existing

Windows to be white UPVC to match existing

Extension to be set back 200mm from fence line

1:100



Rev.	AMENDMENT DESCRIPTION	DATE

SCALE 1:100

Mr C Grant
3 Hallmoor Close
Aughton
L39 4UQ

JOB-DRAWING No.

Proposed Elevations

REVISION

1

