

KEY:

- ① Timber cladding.
- ② Concrete roof tiles to match existing.
- ③ Brick plinth to match existing building.
- ④ PPC aluminium clad timber glazing. Colour: Grey.
- ⑤ Rooflight.
- ⑥ PV panels.

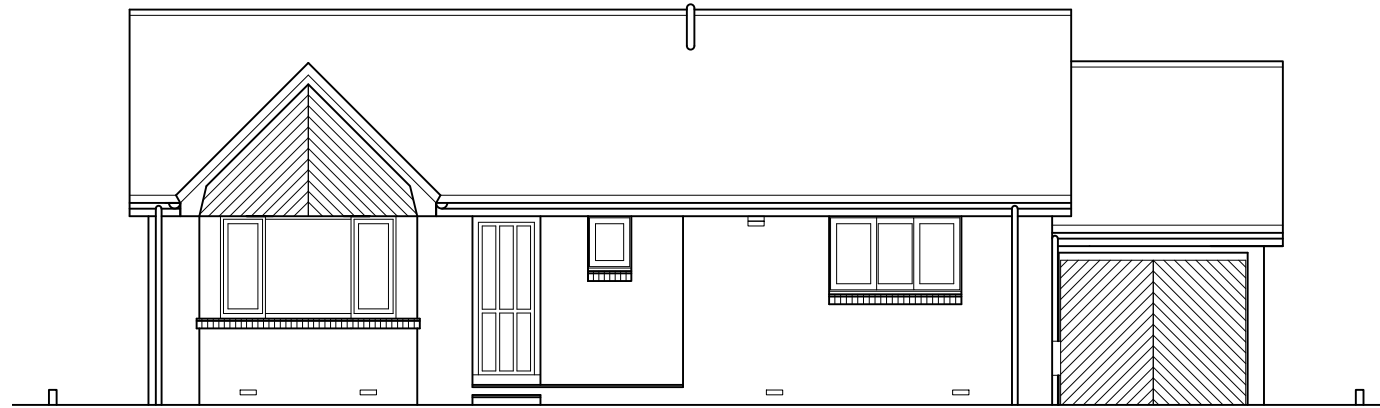

01 PROPOSED NORTH ELEVATION
P-05

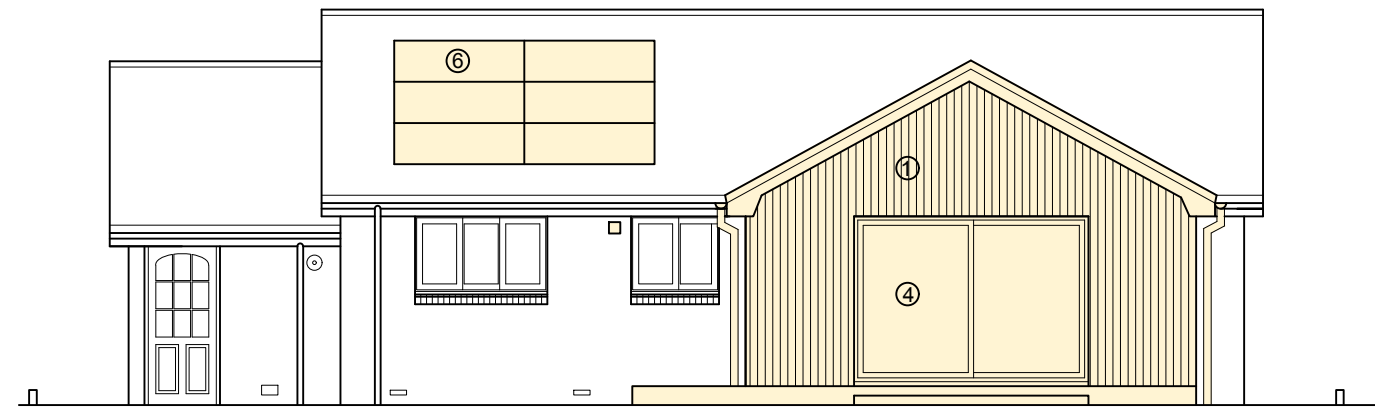

02 PROPOSED SOUTH ELEVATION
P-05

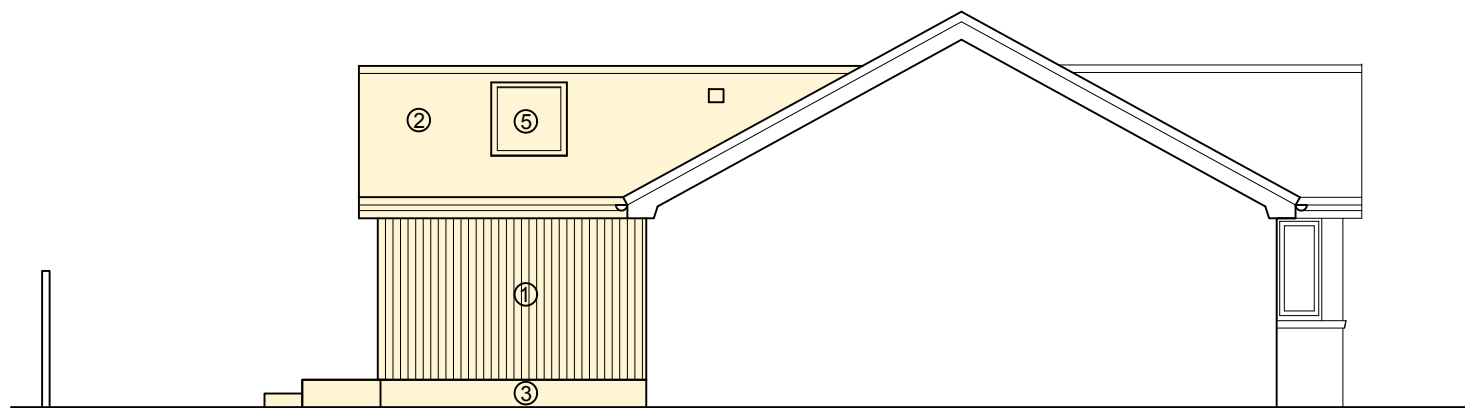

03 PROPOSED EAST ELEVATION
P-05

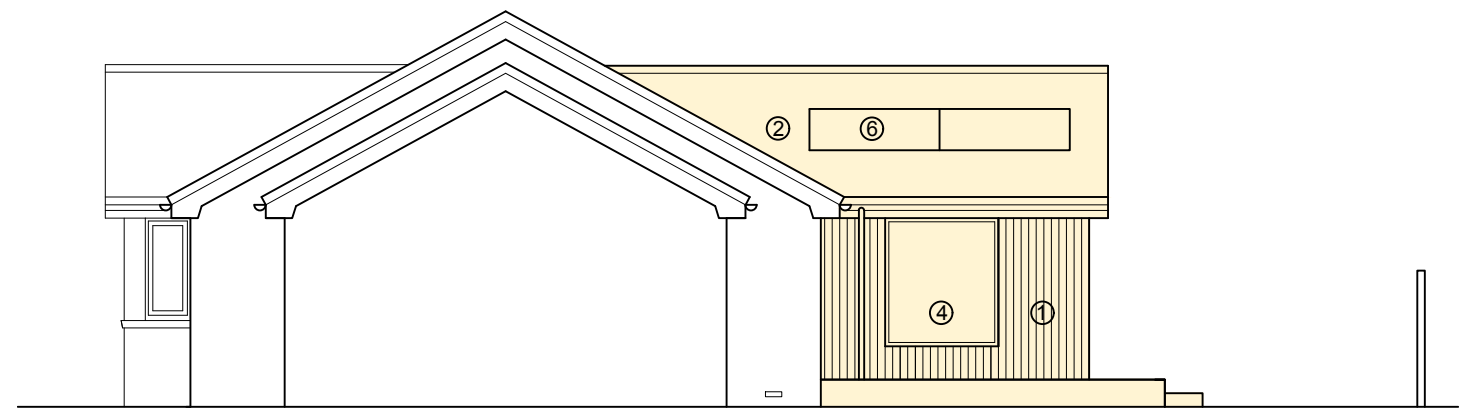

04 PROPOSED WEST ELEVATION
P-05

0m 2m 4m 6m



SCALE 1:100

Denotes new construction/alterations.

Langley, Main Street, Gullane, East Lothian, EH31 2DR e-mail: fiona@fionalumsdenarchitect.com www.fionalumsdenarchitect.com Tel: 01620 842971 Mob: 07908 125118	A 230224 SE Issue B 270224 Client Issue C 050324 Client Issue	D 070324 Planning Application			PLANNING
Fiona Lumsden Architect	31 Lord President Road, North Berwick, EH39 4RP Extension & Internal Alterations		1:100 (A3)	Proposed Elevations	042-P-05D

Notes: This drawing has been prepared for the sole purpose of applying for Planning Consent. No liability will be accepted for any omission should the information contained herein be used for any other purpose. All dimensions should be checked on site. **Copyright** belongs to Fiona Lumsden Architect Limited. SC743660