

General Notes
 This drawing is the property of Keltec Consultancy Ltd © and must not be copied or otherwise reproduced in any way without their specific permission. Any queries please contact the practice. All measurements must be checked on site before commencement of works. No dimensions are to be scaled from this drawing. Work to figured dimensions only. All works to be in accordance with the current building regulations and planning consent. If in doubt ask.

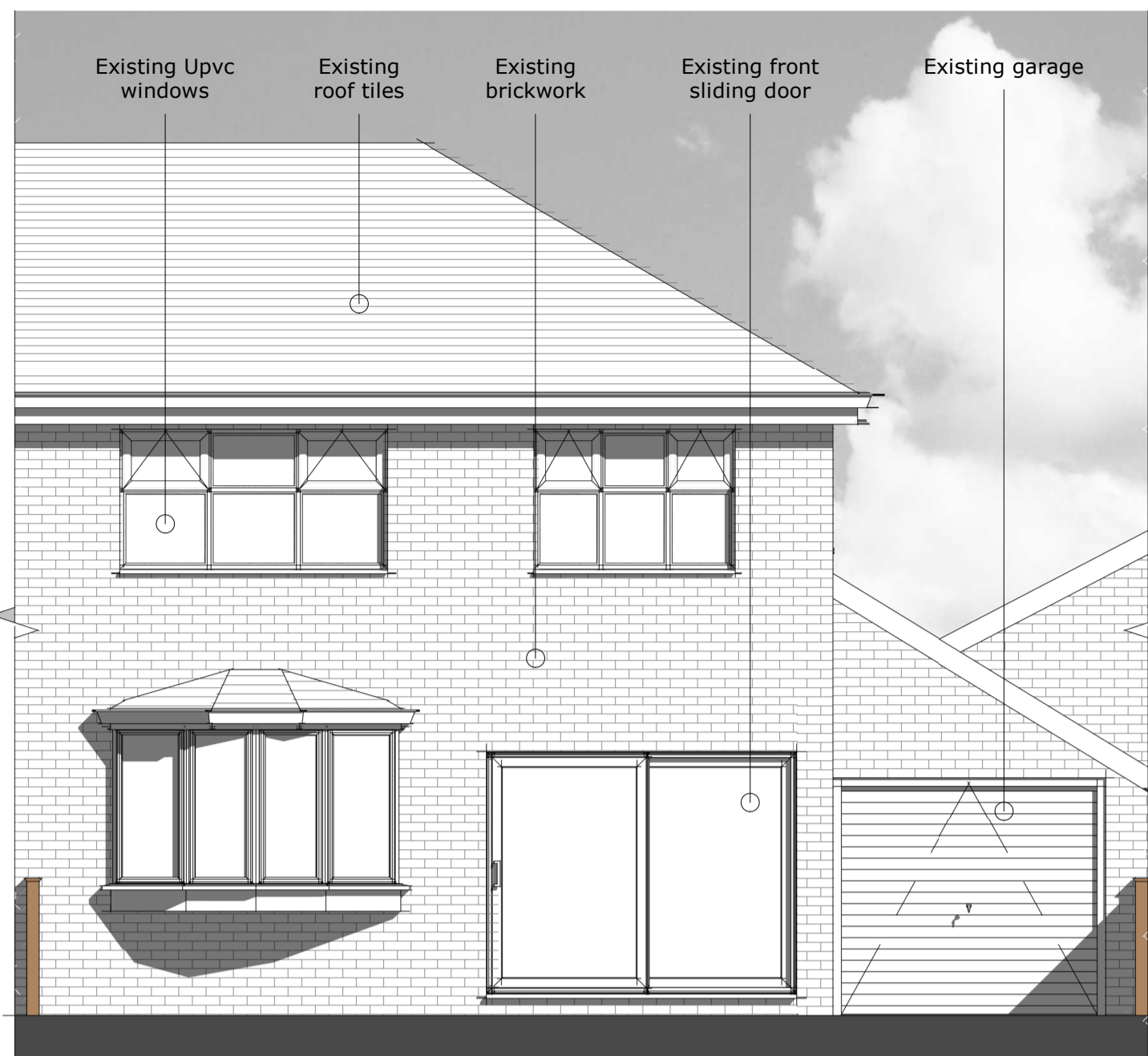

1 Existing Front Elevation

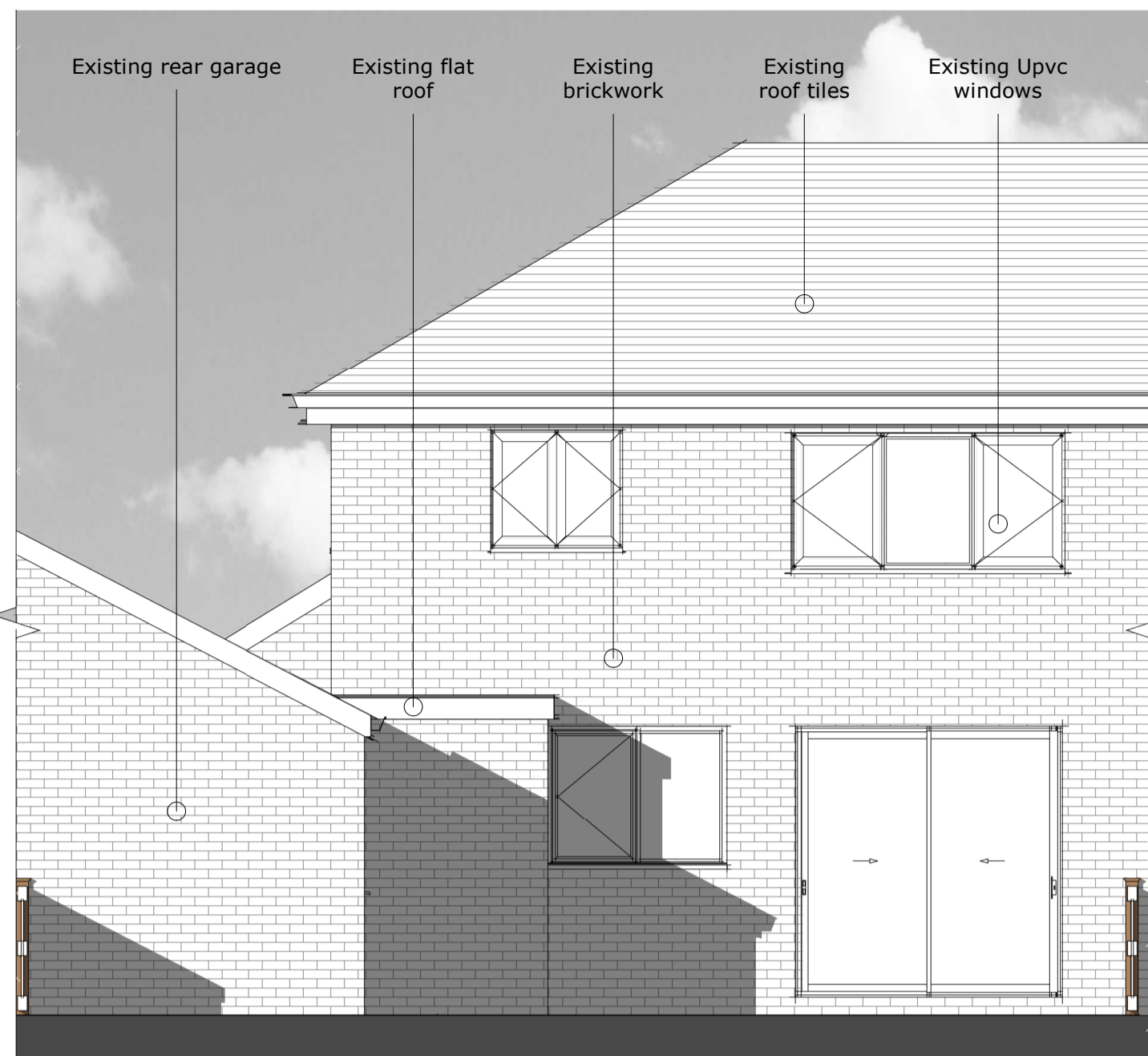

3 Existing Rear Elevation

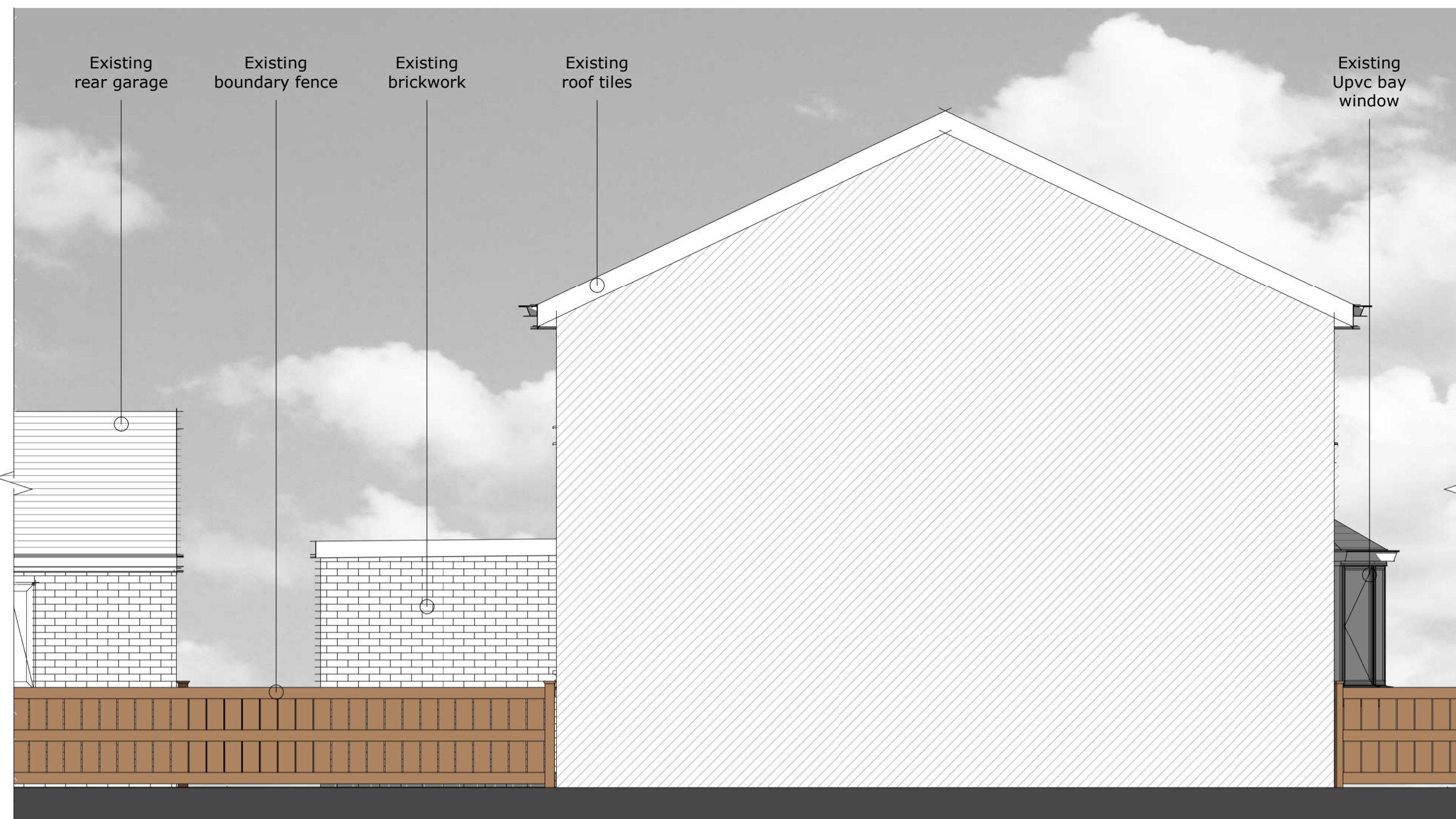

5 Existing Side Elevation (viewed from no. 239)

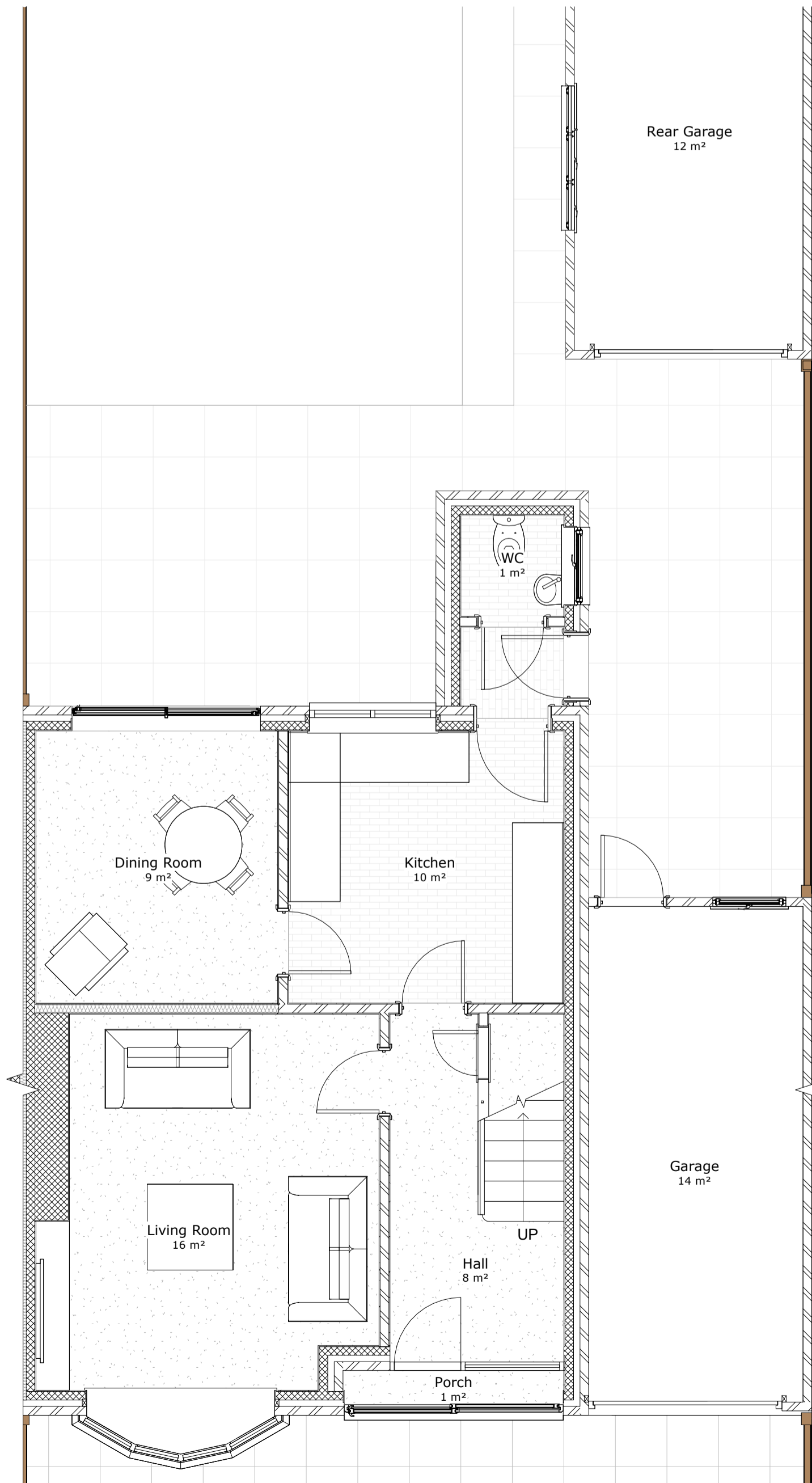

2 Existing Ground Floor

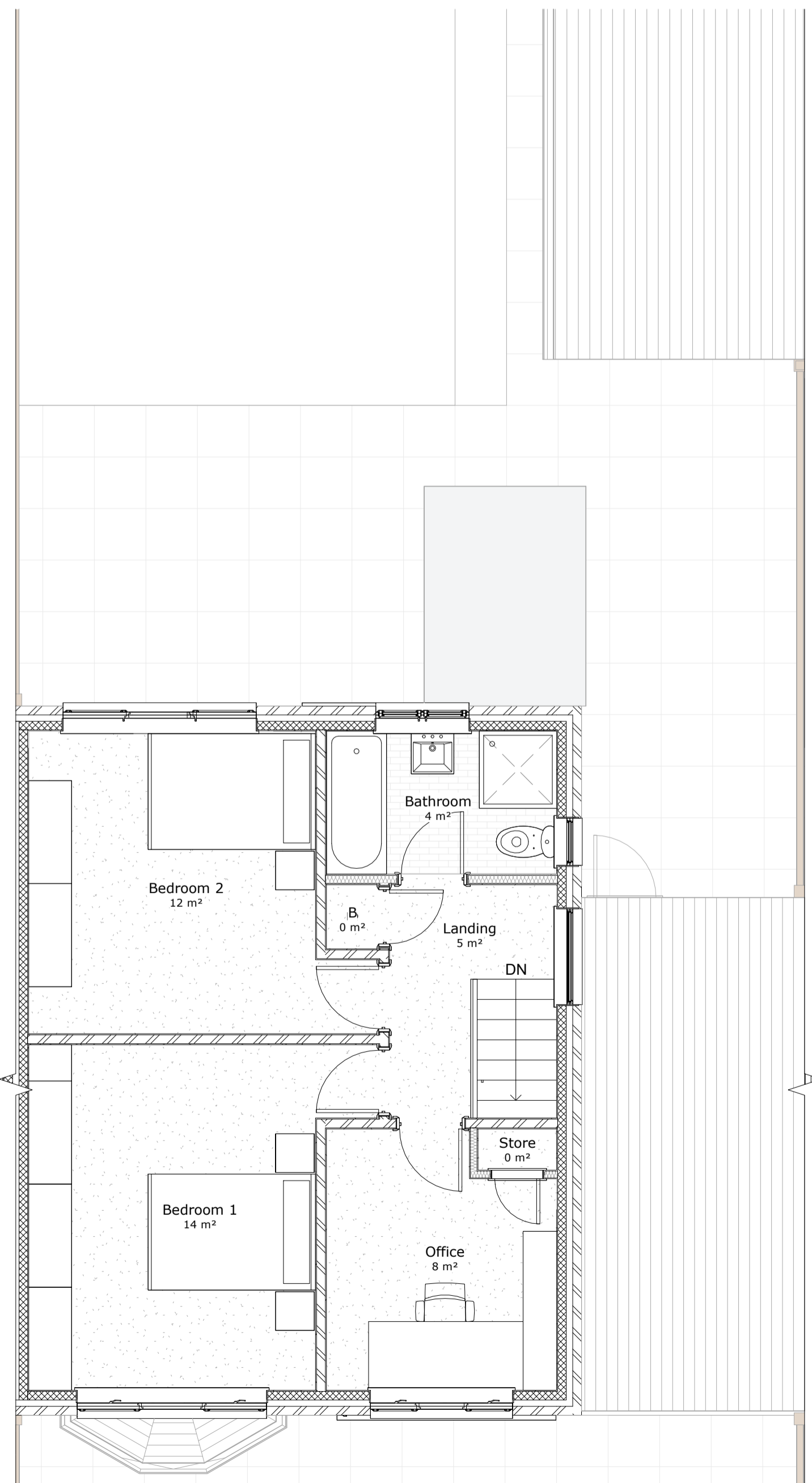

4 Existing First Floor

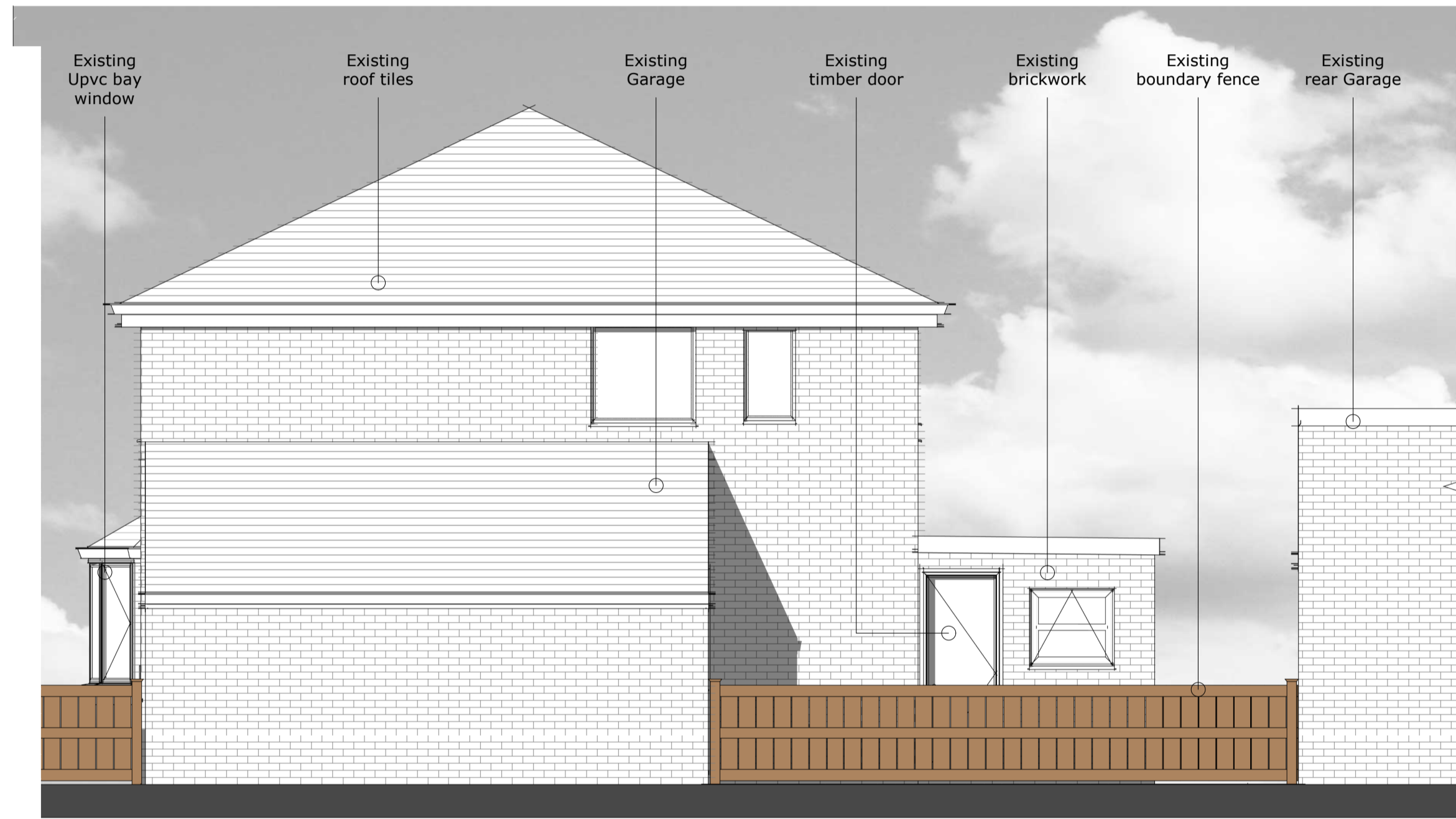

6 Existing Side Elevation (viewed from no. 243)

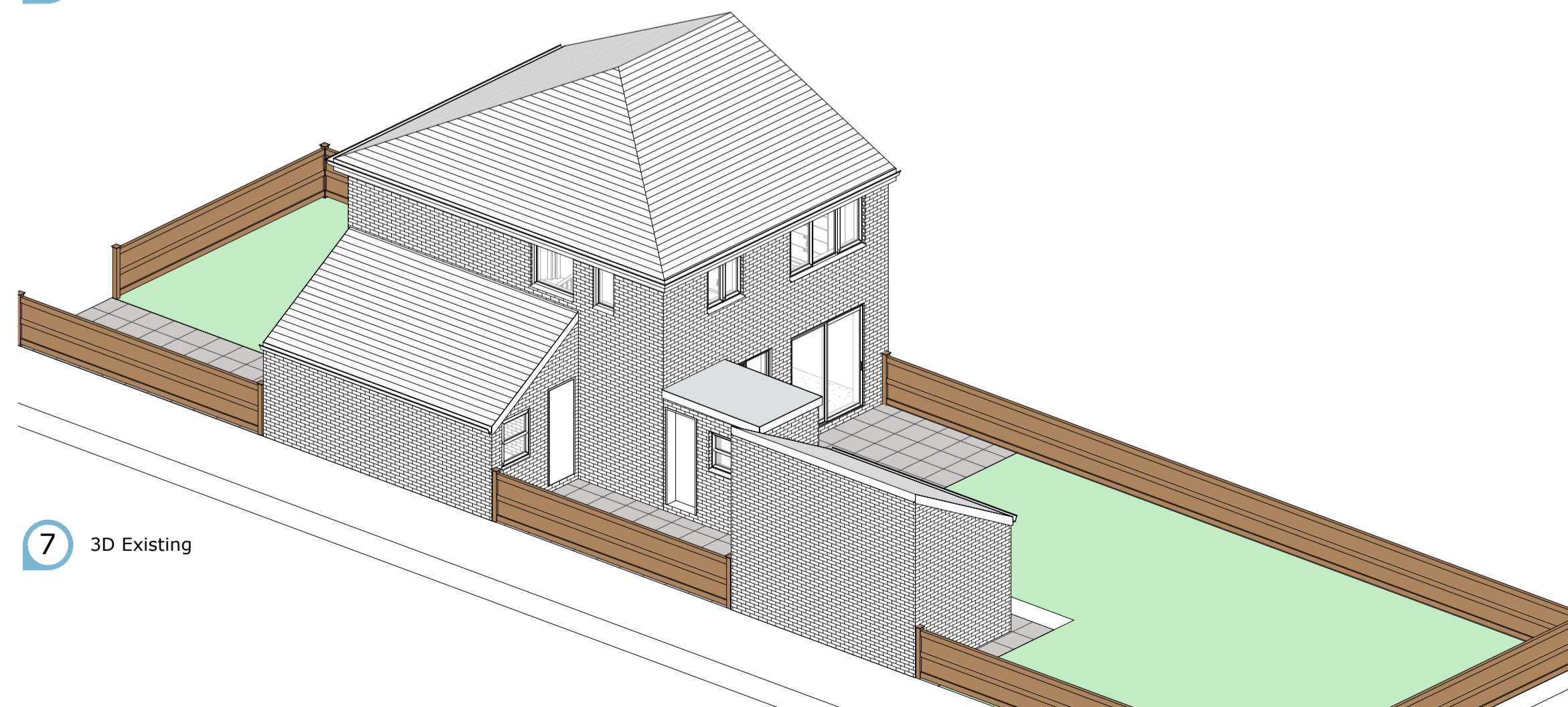

7 3D Existing

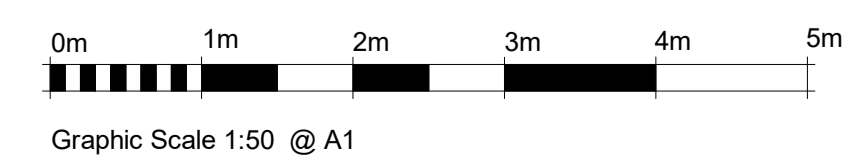

Revision Number	Revision Description	Revision Date
C	Planning Application	09.02.24



CLIENT / PROJECT ADDRESS:
 Mrs Justine O'Brien
 241 Altway, Aintree, Liverpool L10 6LE

SHEET TITLE:
 Existing Floor Plans / Elev

Designed By: Design Team
 DATE: 09/02/2024 06:50:38

SCALE: 1 : 50
 PROJECT NUMBER: JUST_1090

PHASE: Planning
 DRAWING NUMBER: Kel_004-A1
 REV: C