

SECTION

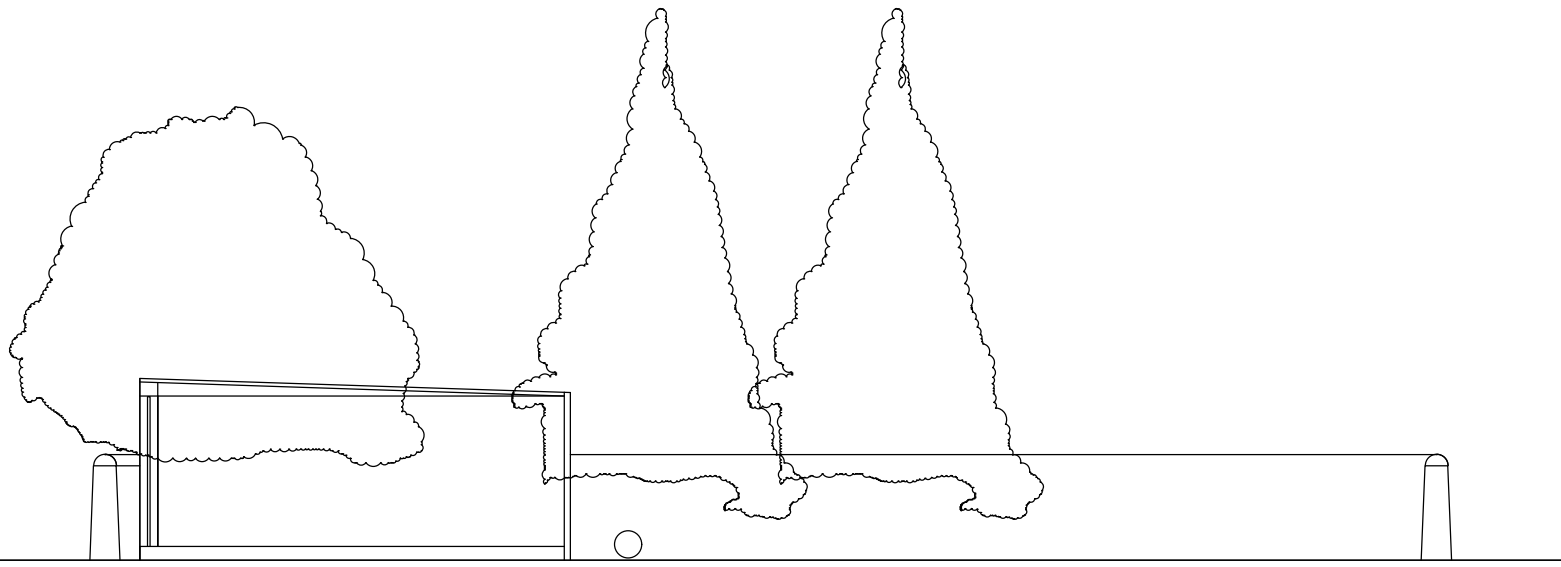

PLAN

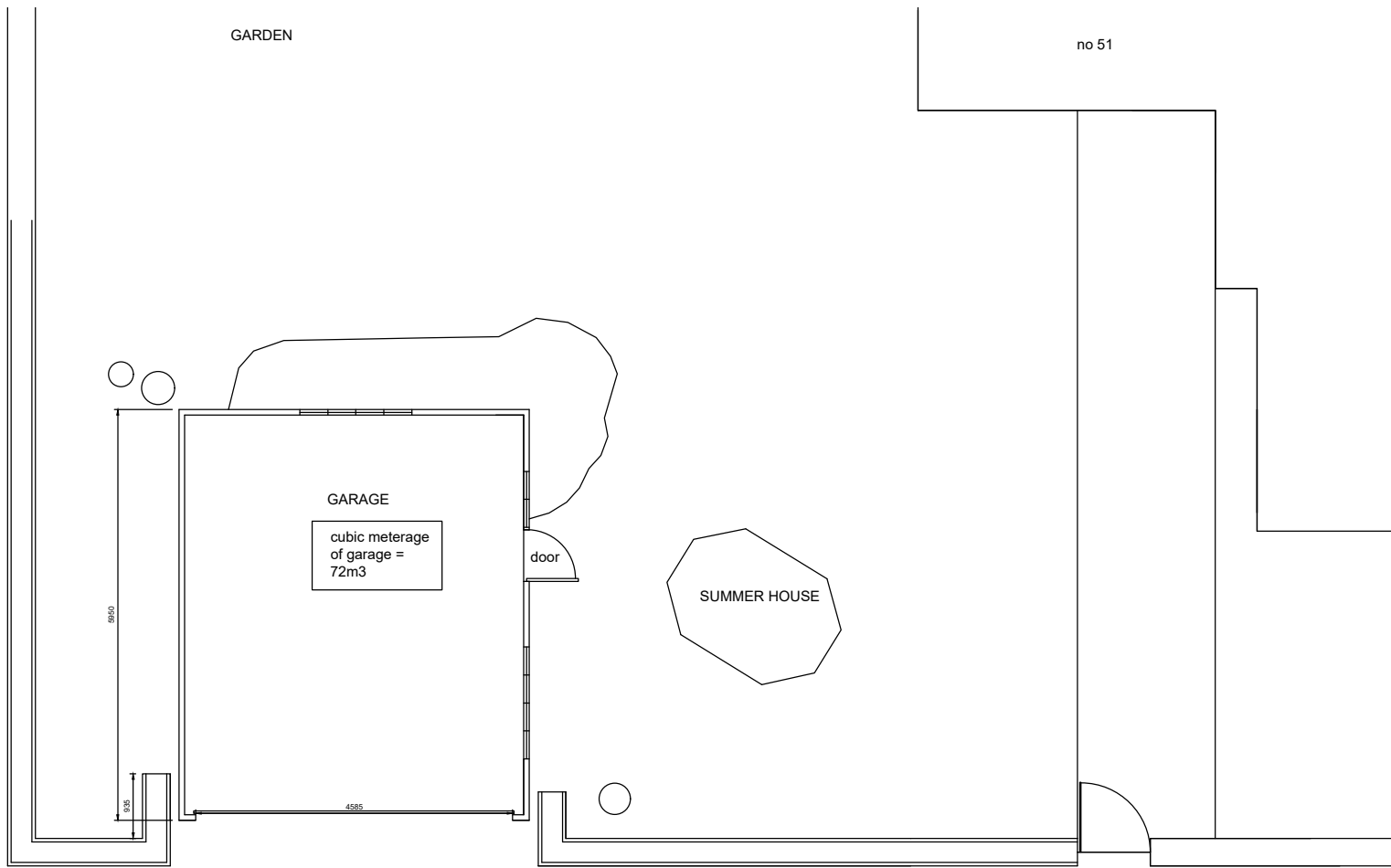

ELEVATION

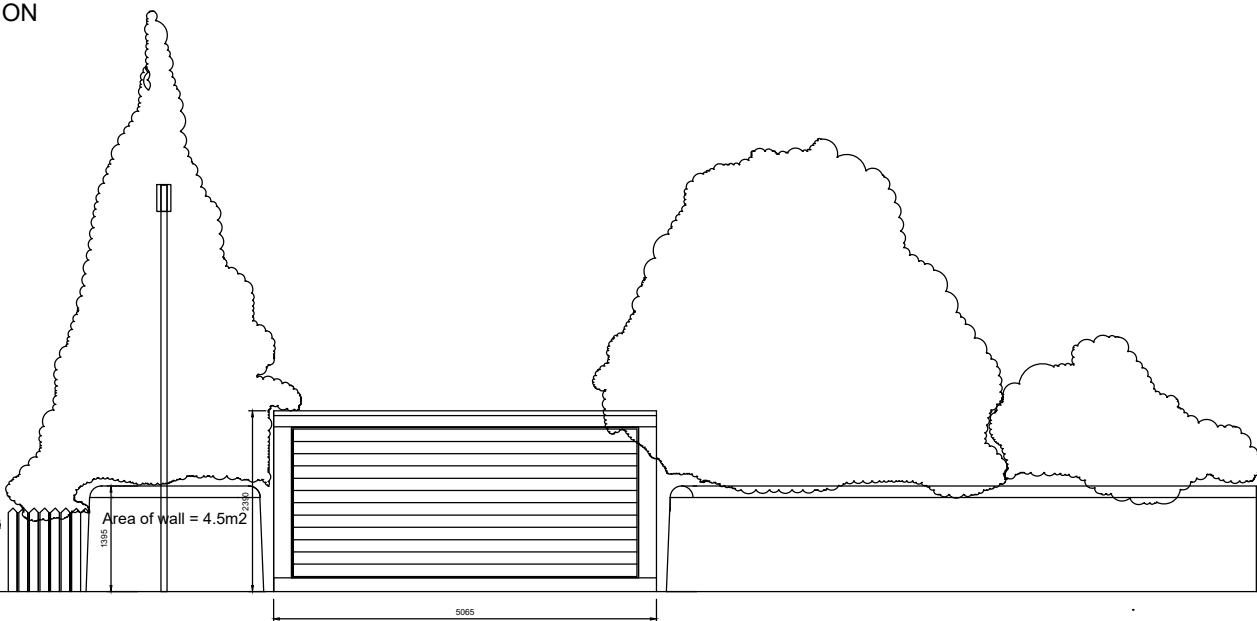

SCALE IN METERS

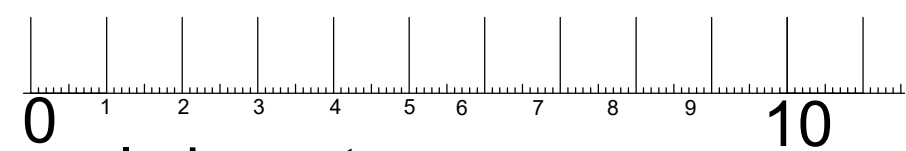

MR WADSWORTH
PROPOSED REPLACEMENT GARAGE

AT 51 KIER STREET
BRIDGE OF ALLAN
EXISTING

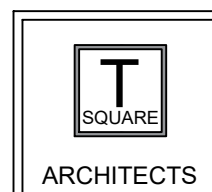

Architecture - Design - Planning

Castle View, Steuart Road,
Bridge of Allan
Stirling
FK9 4JX

Mob: 07596906412

E-mail: claire.gibbons@tsquare-architects.co.uk Web: www.tsquare-architects.co.uk

scale 1:100	date 26.02.24	drawn: CG	status: P
proj no. 2024-1052	Dwg no. T-201c	REV	