

FINISHES
 Roof - Bitumen self adhesive roofing
 Roof Trim - Dark Grey
 Rainwater - PVC Anthracite Grey
 Cladding - Spuce- untreated
 Windows - timber - Painted Anthracite Grey
 Base course - Concrete

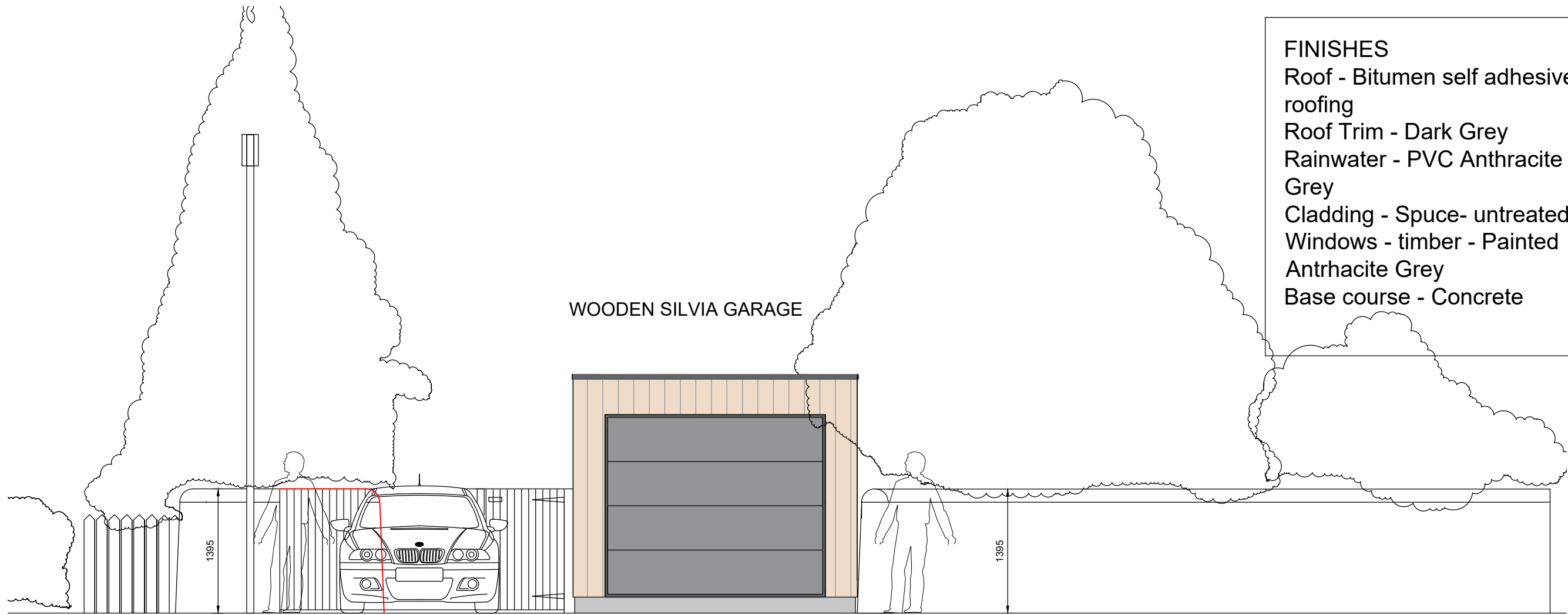

PROPOSED WEST ELEVATION

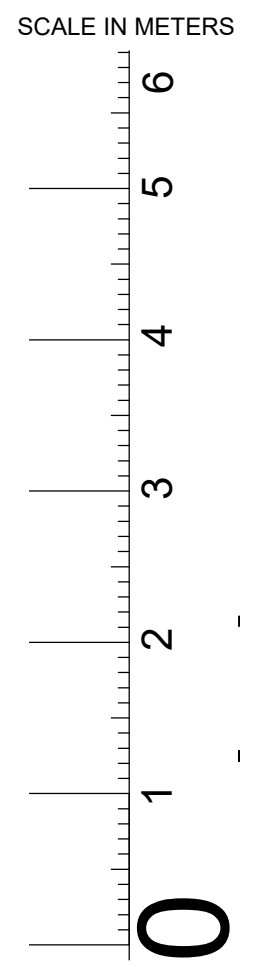
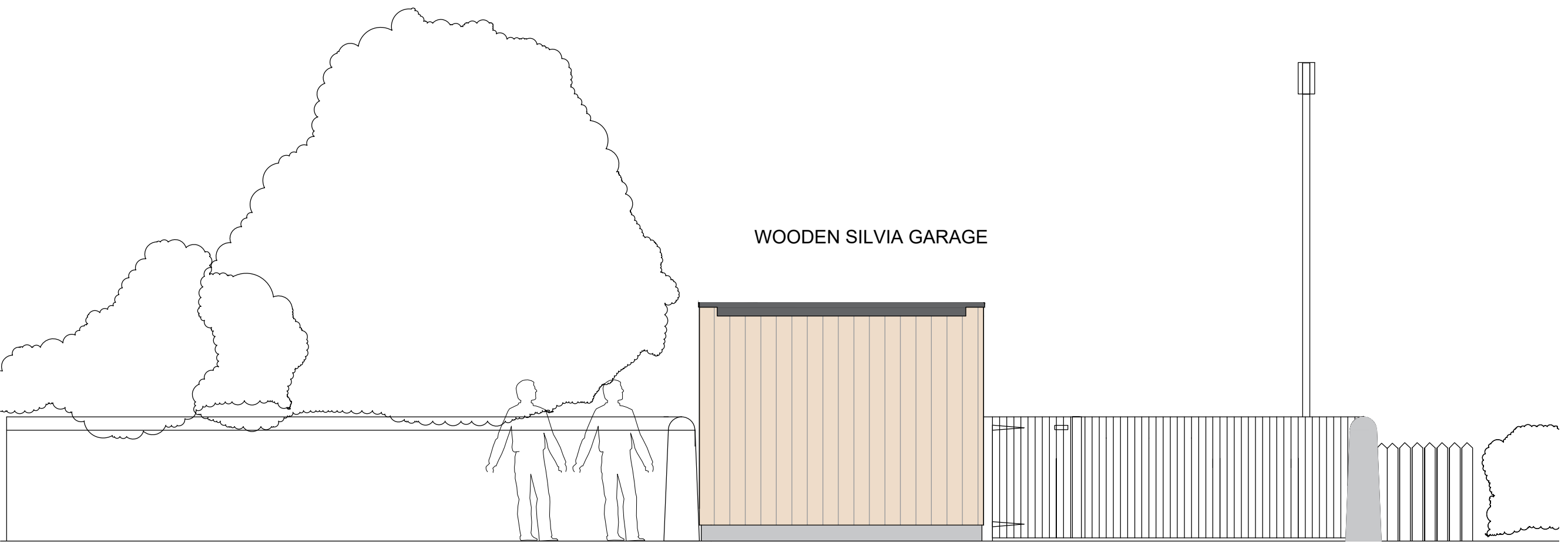

PROPOSED EAST ELEVATION

T SQUARE ARCHITECTS Architecture - Design - Planning Castle View, Steuart Road, Bridge of Allan Stirling FK9 4JX Mob: 07596906412 E-mail: claire.gibbons@t-square-architects.co.uk Web: www.t-square-architects.co.uk		date 26.02.24	draw: CG	status: P
scale 1:100	prog.no. 2024-1052	Dwg no. T-501c	REV	REV

MR WADSWORTH
 PROPOSED REPLACEMENT GARAGE
 AT 51 KIER STREET
 BRIDGE OF ALLAN
 PROPOSED ELEVATIONS