

REVISIONS

No.	DATE	DESCRIPTION
A	12.01.24	UPDATED FOLLOWING CLIENT MEETING
B	25.01.24	ROOFLIGHT ADDED TO MASTER BEDROOM
C	05.02.24	HIPPED ROOF INCORPORATED
D	27.02.24	ZINC CLAD BOX DORMER ADDED

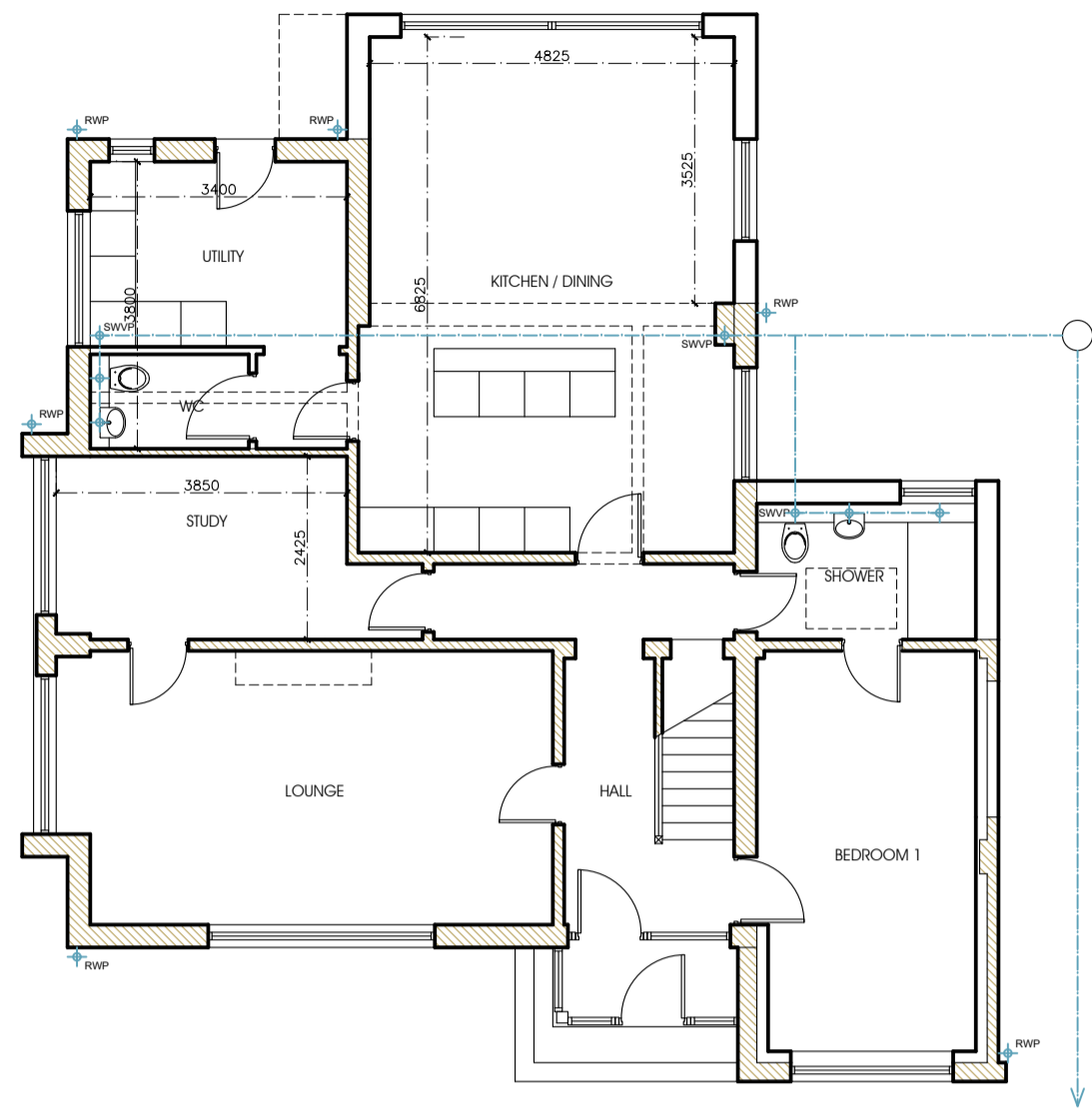

GROUND FLOOR PLAN AS PROPOSED

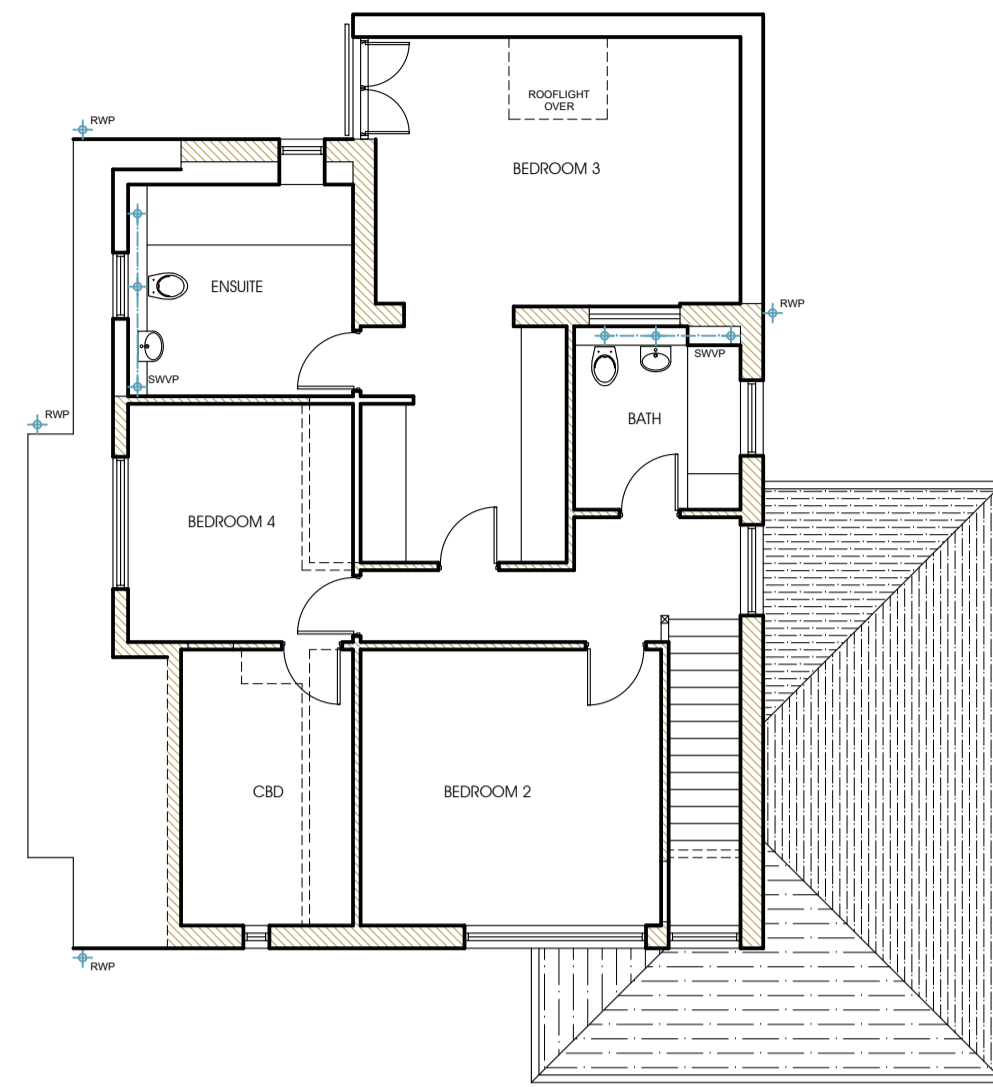

UPPER FLOOR PLAN AS PROPOSED

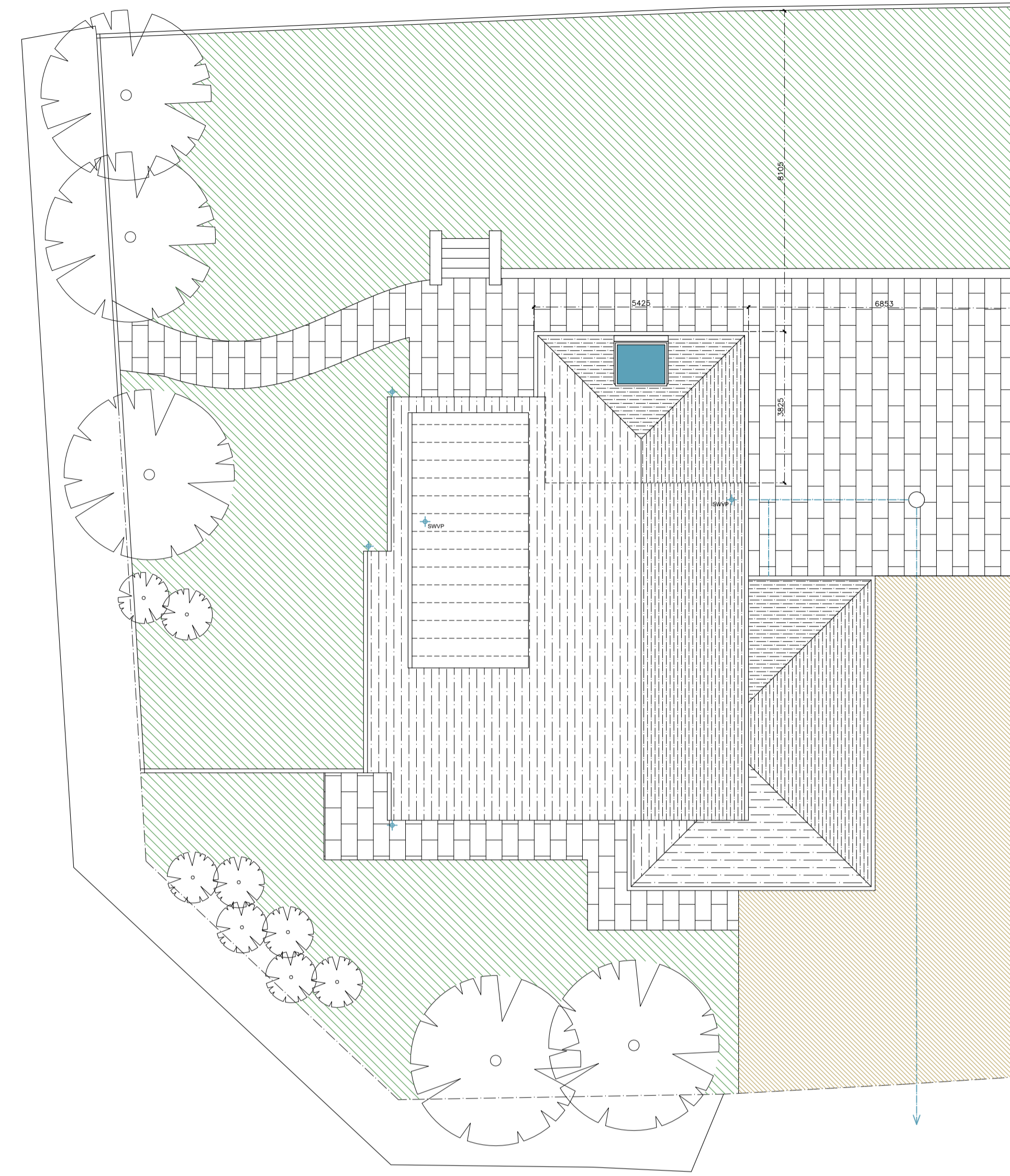

SITE PLAN AS PROPOSED



FRONT ELEVATION (SOUTH) AS PROPOSED



WEST ELEVATION AS PROPOSED

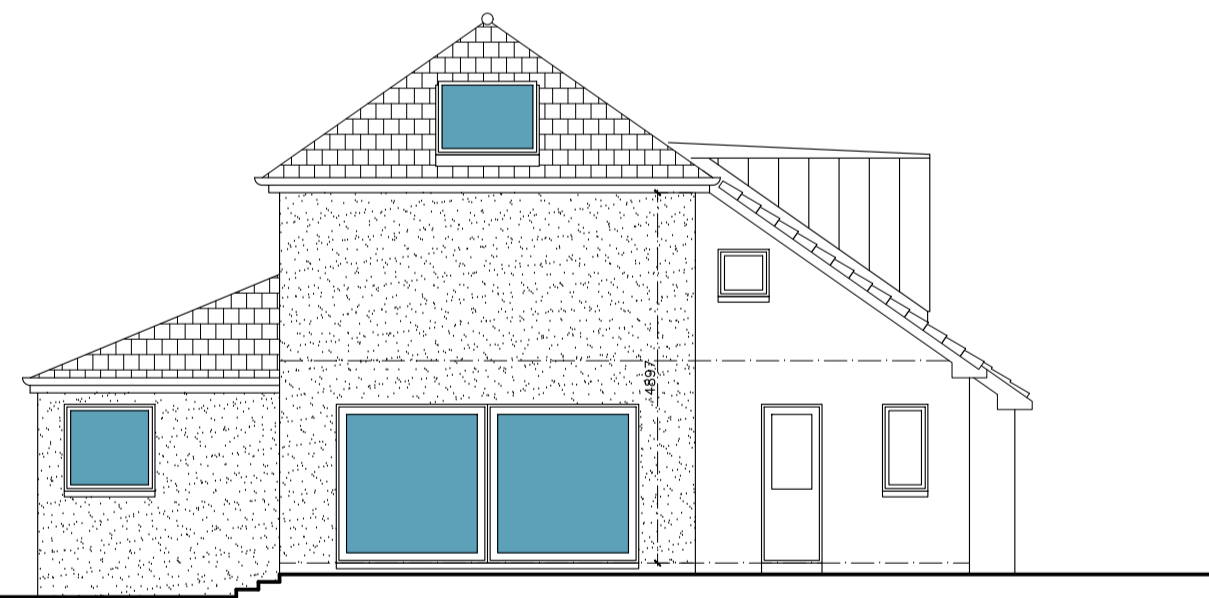

REAR ELEVATION (NORTH) AS PROPOSED

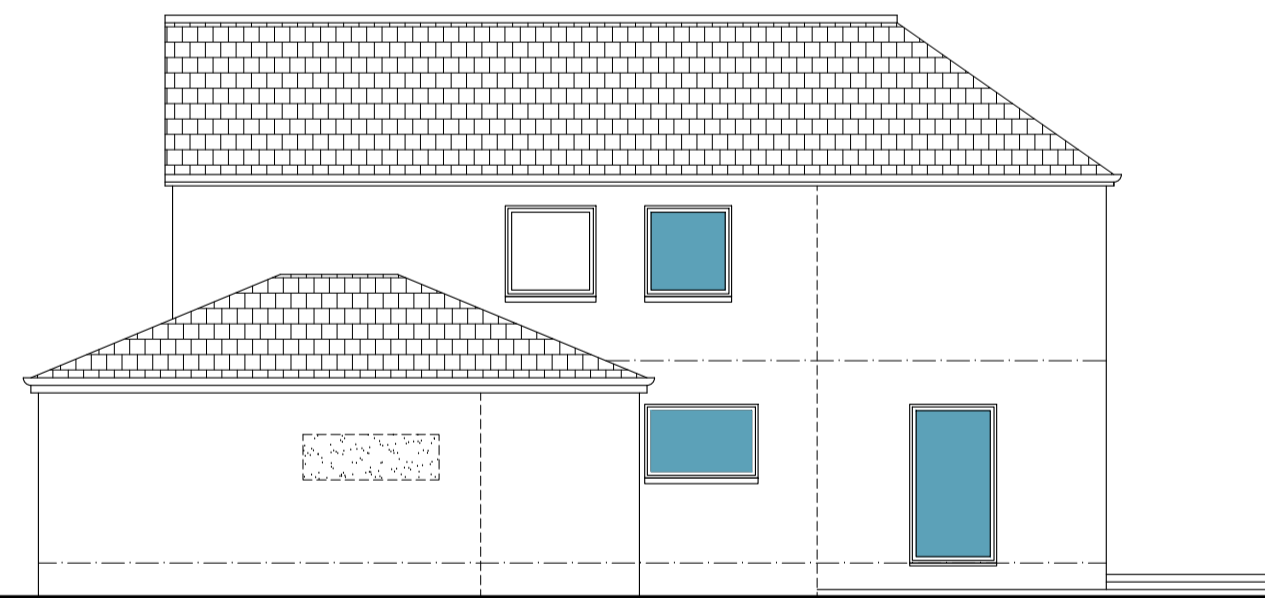

EAST ELEVATION AS PROPOSED

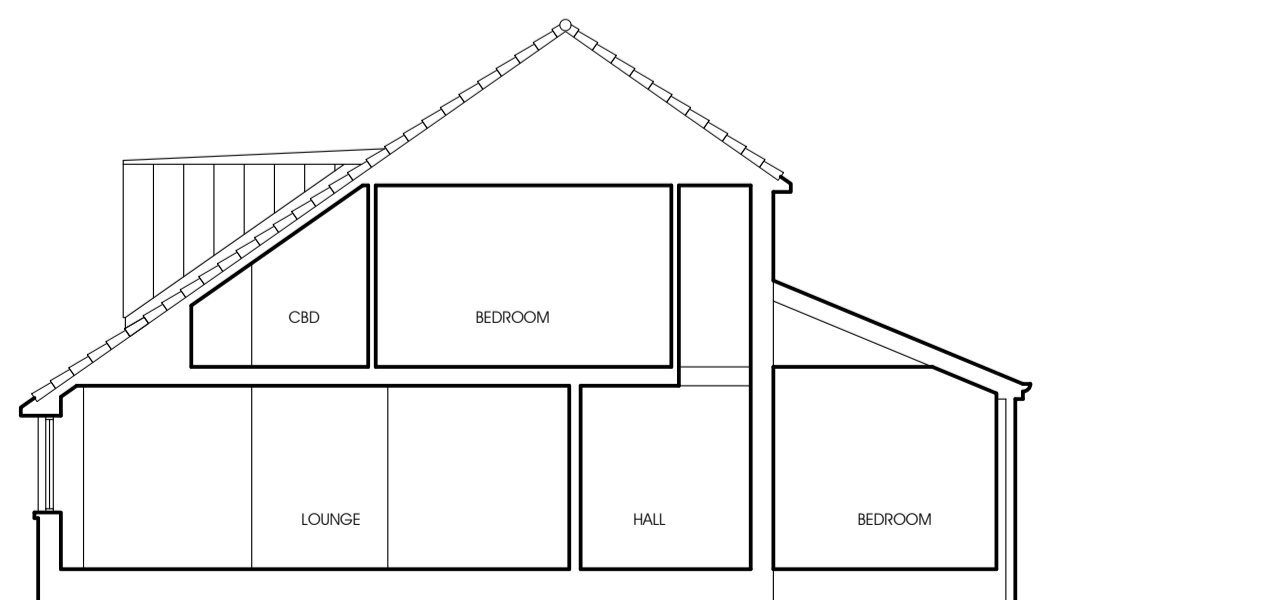

CROSS SECTION A-A AS PROPOSED

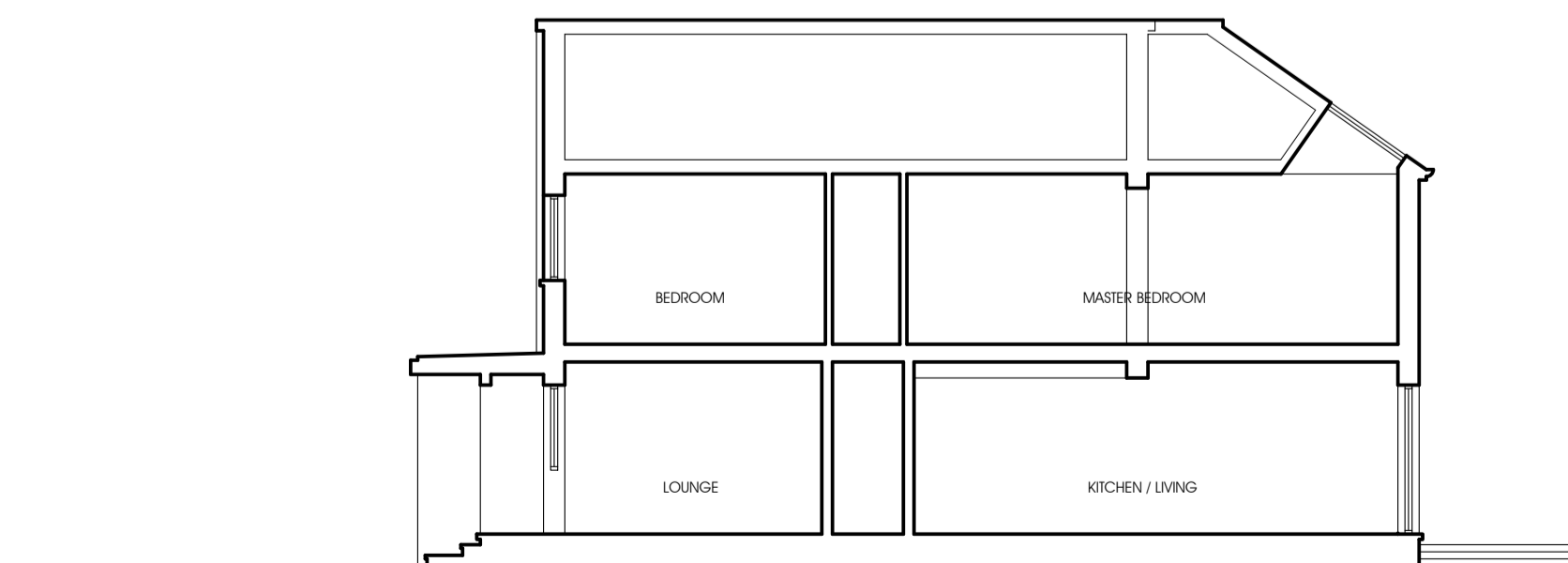

CROSS SECTION B-B AS PROPOSED

- ① NATURAL SLATE ROOFING
- ② RENDERED BLOCK FINISH
- ③ ZINC CLADDING
- ④ RAL 7016 WINDOWS
- ⑤ 78\*118 ROOFLIGHT

The use of this data by the recipient acts as an agreement of the following statements. Do not use this data if you do not agree with any of the following statements.  
All drawings are based upon site information supplied by third parties and as such their accuracy cannot be guaranteed.  
All features are approximate and subject to confirmation by a detailed topographical survey, statutory service enquiries, and confirmation of the legal boundaries.  
The controlled version of this drawing should be viewed in DWG or PDF format not DWG or other formats.  
All parts of this drawing must be made in full colour.  
Reproduction of this drawing in whole or in part is prohibited without the prior permission. Do not scale the drawing.  
Use figured dimensions in all cases. Check all dimensions on site. Any discrepancies must be reported in writing to mparchitecture ltd before proceeding.  
All drawings to be read in conjunction with relevant warrant specification document ref 588 / 501.

mparchitecture limited

macfarlane gray house  
castle Craig business park  
stirling FK7 7WT  
07969 294 272  
info@mparchitecture.co.uk

STATUS  
**PLANNING**

PROJECT  
REAR EXTENSION &  
GARAGE CONVERSION  
4 WELLGATE DRIVE  
BRIDGE OF ALLAN FK9 4RU

TITLE  
PLANS & ELEVATIONS  
AS PROPOSED

PROJECT No. 23\_588 DRAWING No. (A) 588 / 104

SCALE 1:100 DATE 18 DEC 23

DRAWN BY MP REVISION D