

© This drawing and design are copyright.
 Do not scale from this drawing. Use only figured dimensions. If in doubt, ask.
 All dimensions are to be checked on site.
 Any discrepancies should be reported immediately to the Architect.

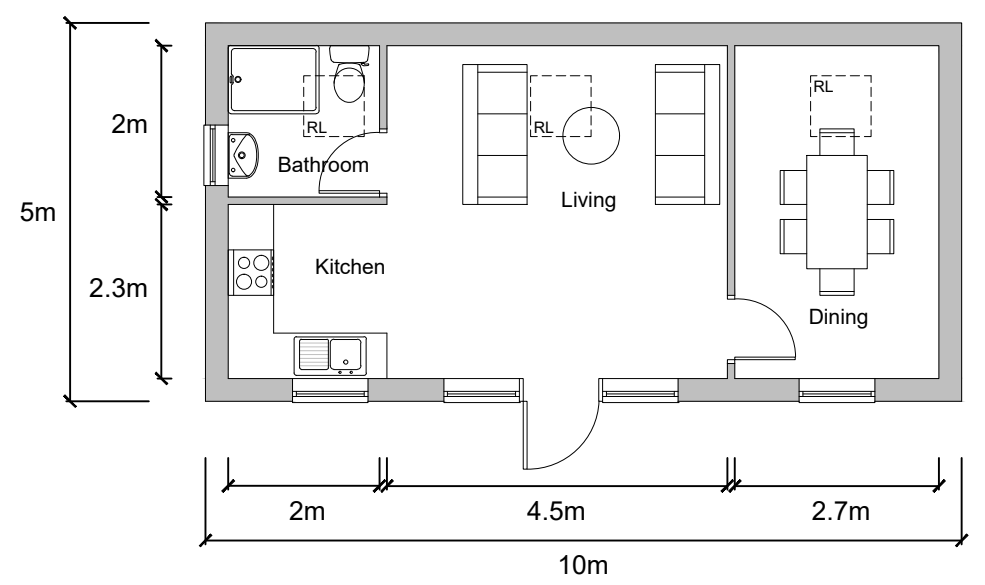

Plan

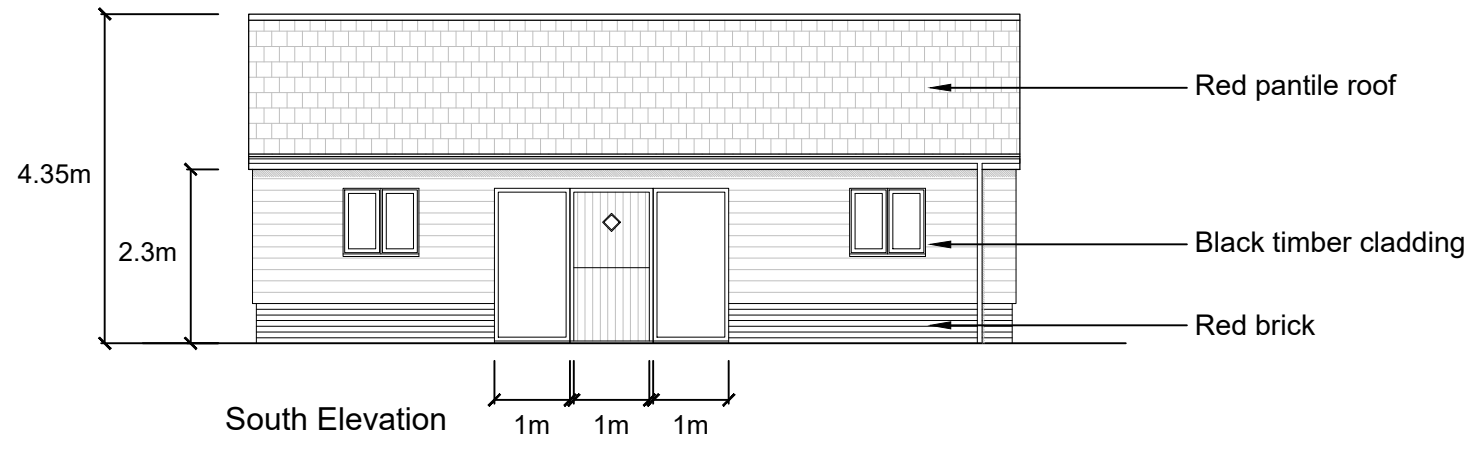

South Elevation



East Elevation

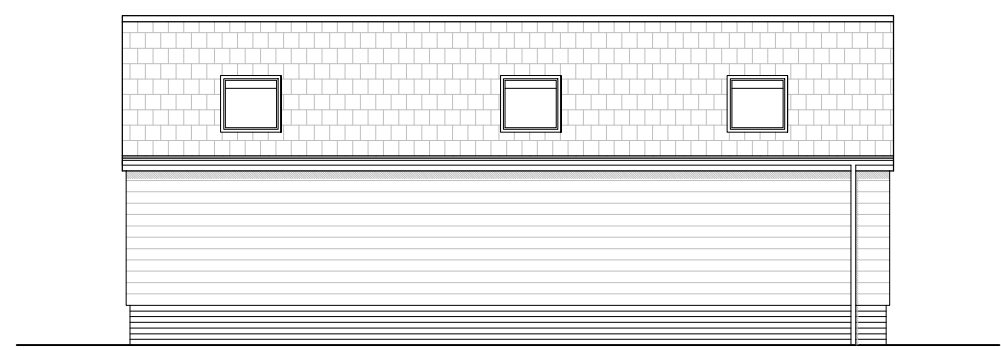

North Elevation

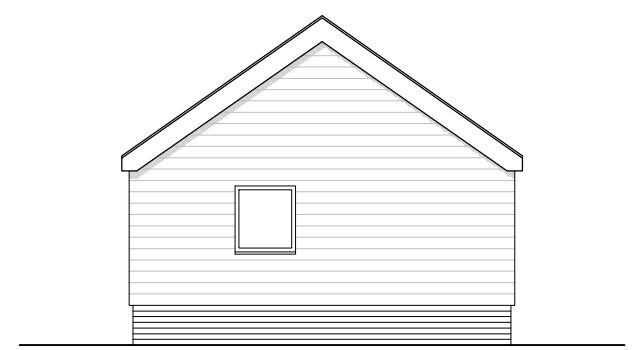

West Elevation

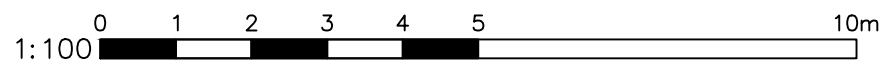

DATE	REV	DESCRIPTION	DRAWN

PatrickAllen&Associates Architects
 architects@patrickallen.org.uk 2 Grange Business Centre
 www.patrickallen.org.uk Tommy Flowers Drive
 +44 (0)1473 620660 Grange Farm
 Kesgrave, Ipswich
 Suffolk, IP5 2BY

Project
 Proposed outbuilding at:
 2 Avenue Cottages, The Street,
 Walsham-le-Willows, Bury St. Edmunds, IP31 3AZ

Client
 Jenna and Ivan Gooding

Drawing Title
 Proposed Plan and Elevations

Drawing Status
 Planning

Scale	Paper Size	Date	Drawn
1:100	A3	Dec 2023	JK

Drawing Number	Drawing Rev
4497-04	-