

proposed Crittall replacement windows - 1:2 details based on Crittall Homelight Plus range

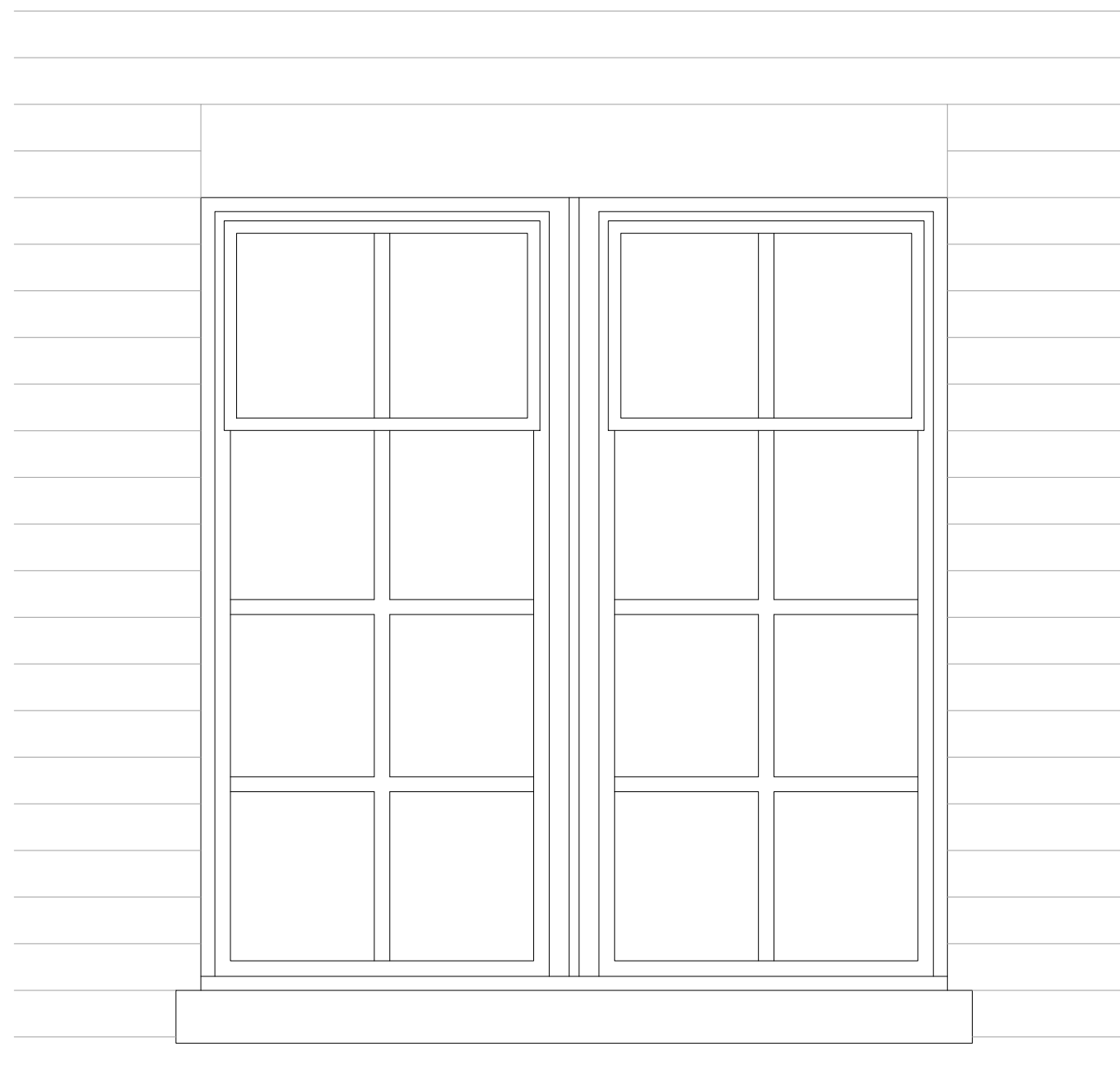

proposed Crittall replacement windows elevations - 1:10

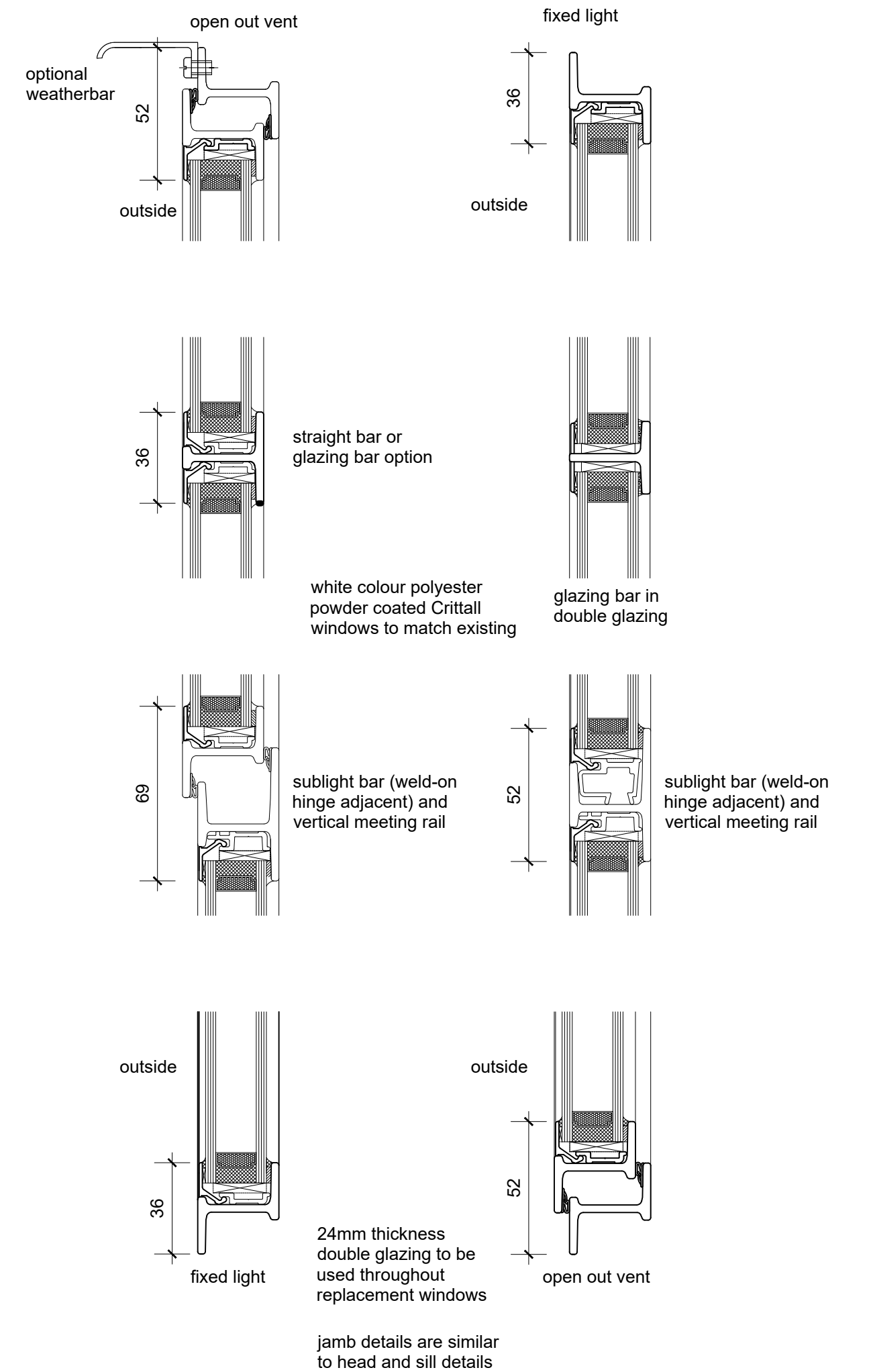

proposed Crittall replacement windows - 1:2 details based on Crittall Homelight Plus range

Proposed window details

Project: Proposed alterations & refurbishment at Old Rectory, Tostock

Client: Mr & Mrs Bowyer

Drwg: 23 1860 16

Revision: -

Date: Jan 2024

Scale: as indicated @A2

The Studio
Drinkstone Office Park
Kempson Way
Bury St Edmunds
Suffolk IP32 7AR

Tel: 01284 756166
Email: rp@reespryer.co.uk

**Rees
Pryer**
ARCHITECTS

Do not scale from drawings. Any discrepancies or omissions to be reported to the Architects. Copyright remains solely with the Architects unless express permission is granted otherwise. Whilst every effort has been made to design out all risks associated with this project some may still exist - if you do not fully understand the risks involved refer to the project health and safety plan or consult your manager, health and safety advisor or a member of the design team before proceeding information based on Survey Solutions data