

General Notes:

- 1) do not scale from this drawing except for planning purposes
- 2) all dimensions to be checked on site by the contractor
- 3) report all omissions and/ or errors to the author
- 4) all dimensions in millimetres unless otherwise stated

Proposed materials:

- 1 Board on board larch cladding
- 2 Lead sheet cladding
- 3 Slate roof
- 4 Aluminium windows & doors
- 5 PV panel
- 6 Stove flue

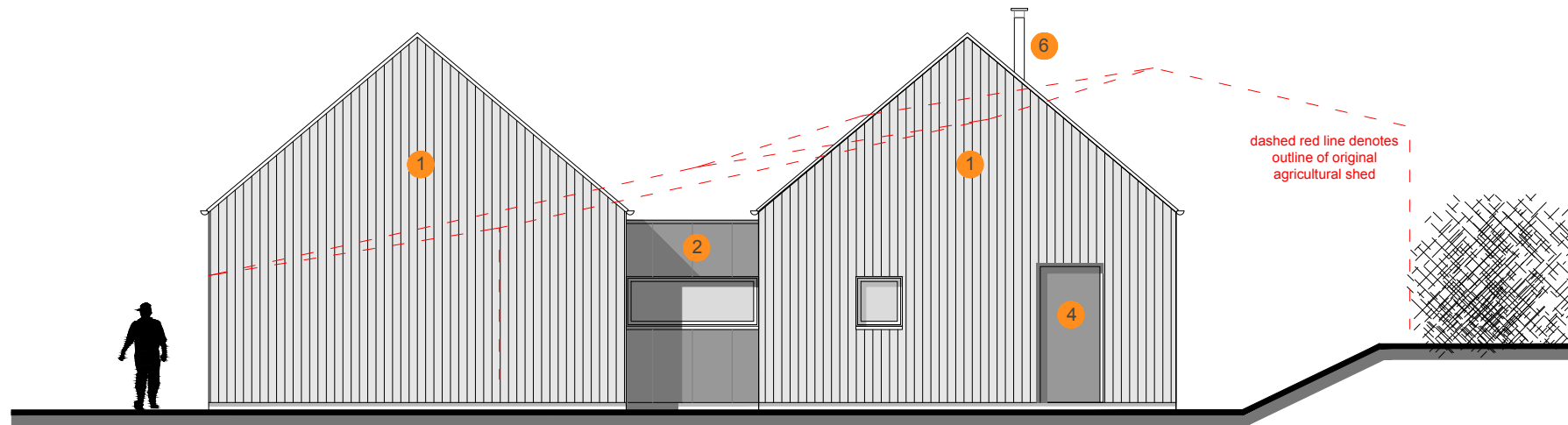

Proposed East Elevation

Scale 1:100

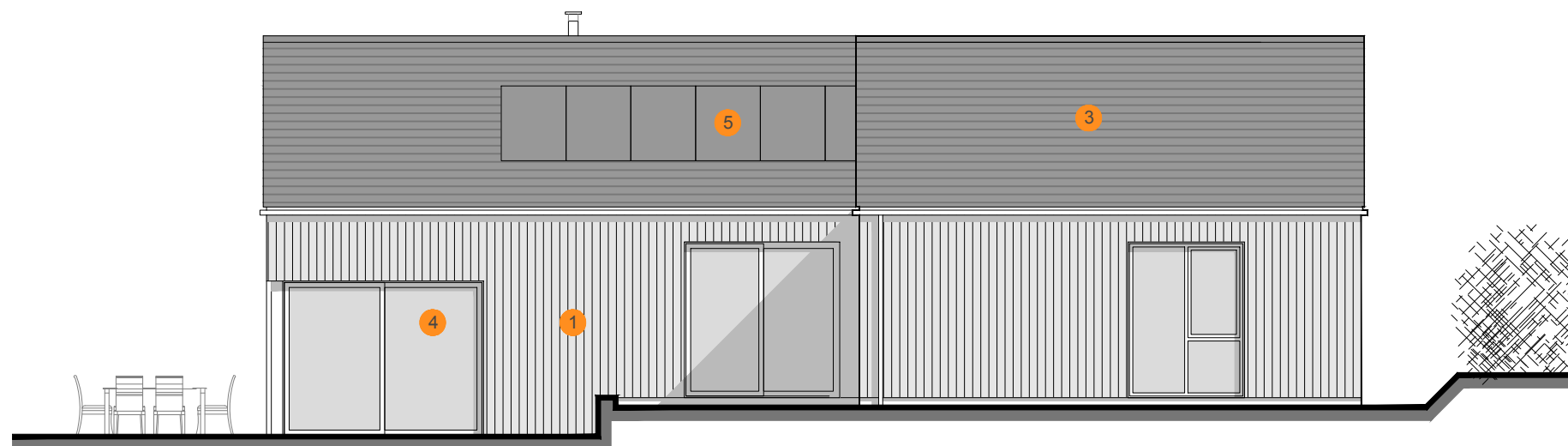

Proposed South Elevation

Scale 1:100

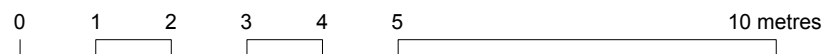

Revisions

Rev	Date	Revision notes

Job title

Pinneywood Farm
Axminster

Drawing title

Proposed Elevations

Drawing sheet size A3

Scale 1:100

Status PL

Drawing number P-300

Revision -