

1 Room 8 Location
1:250

2 Northern Elevation
1:50

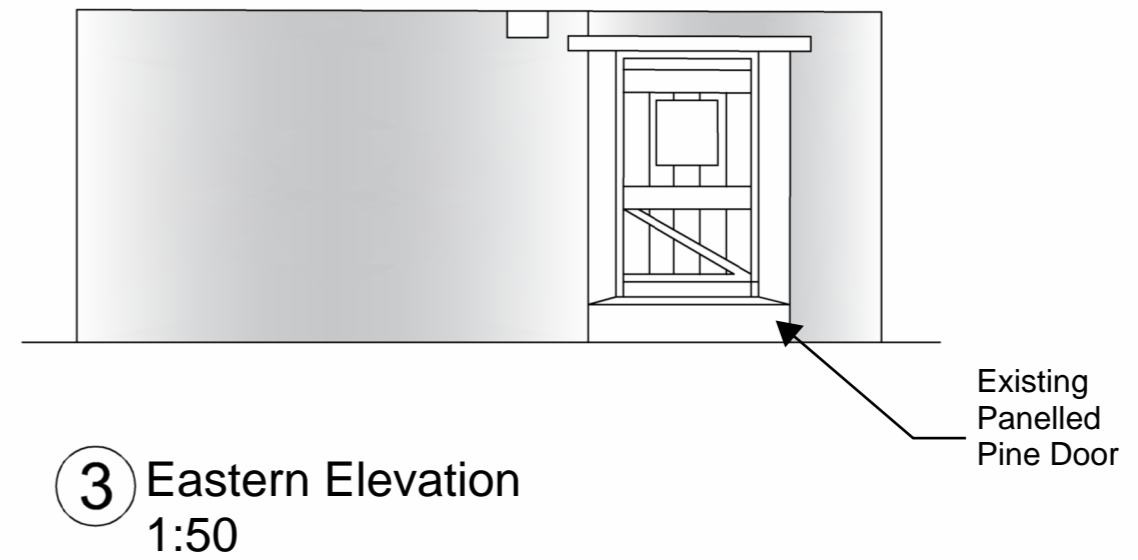

3 Eastern Elevation
1:50

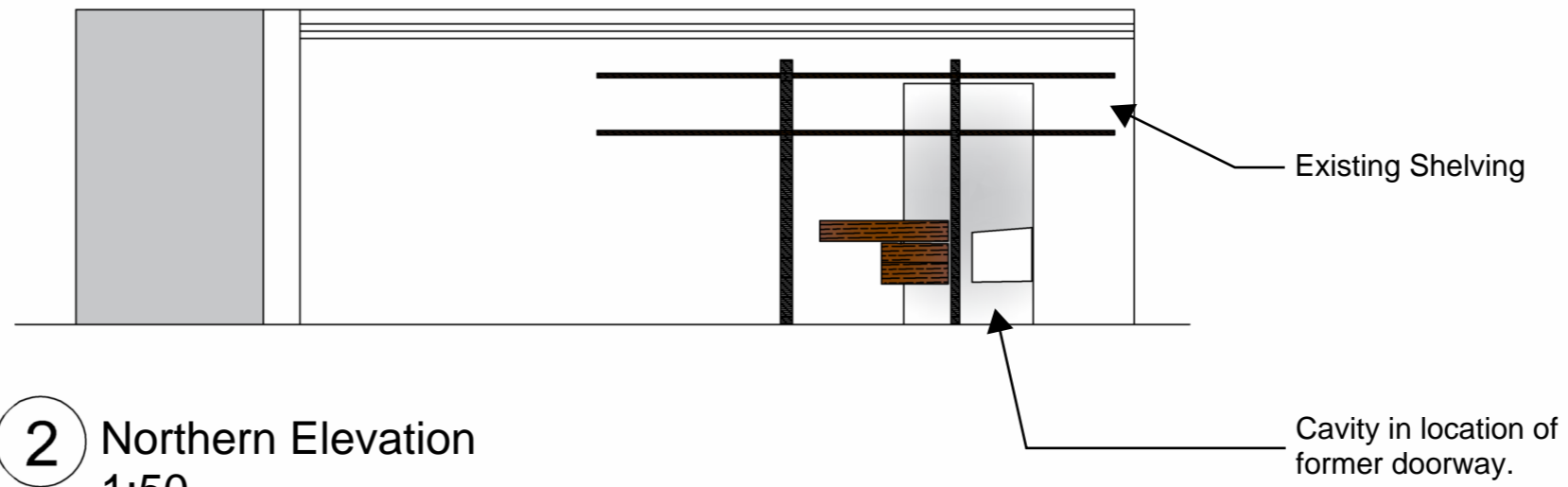

Former Doorway Outline

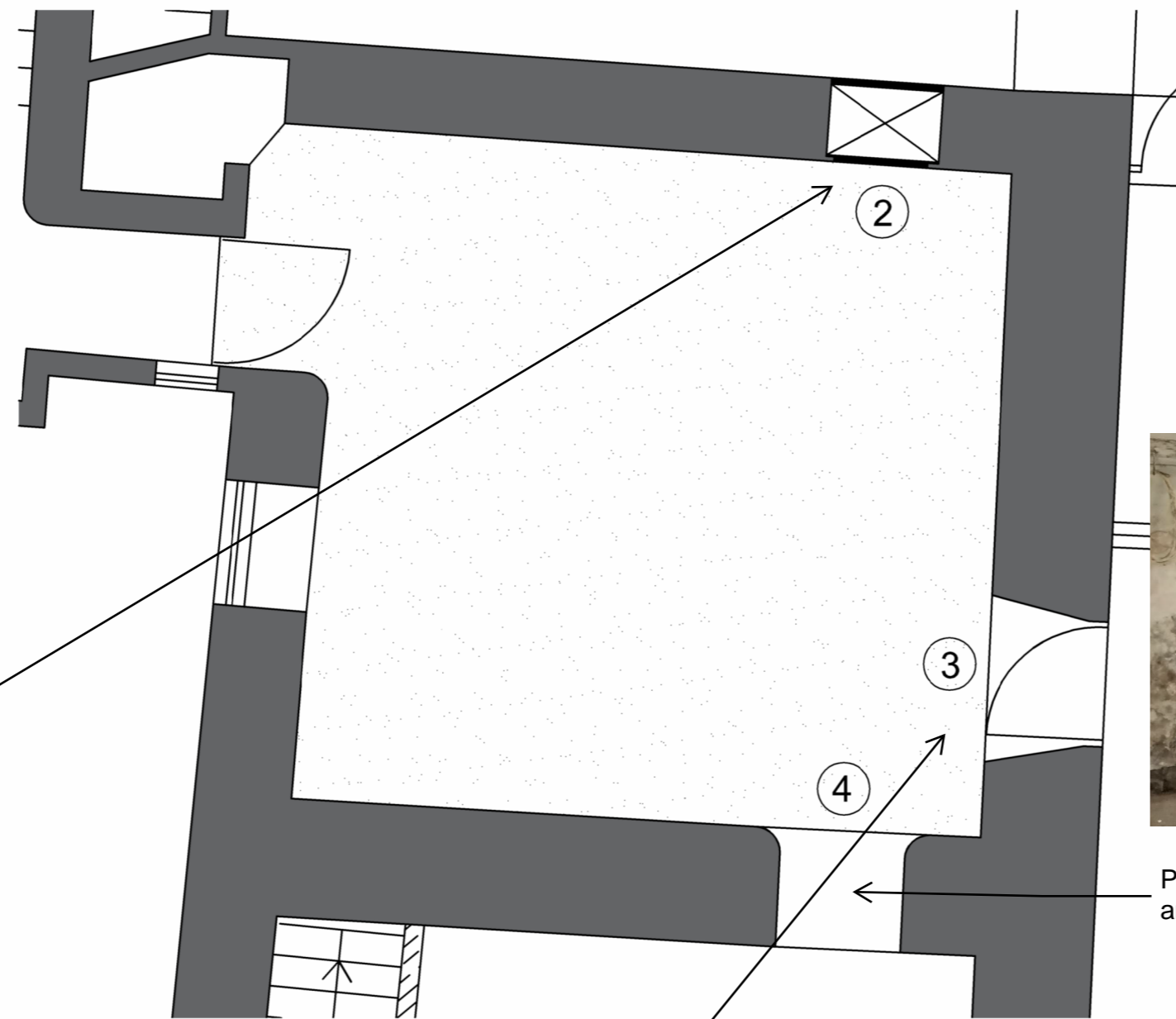

Room 8
1:50



Photo showing Existing Door Oak Frame and exposed Cob Wall



Existing Panelled Pine Door with Polycarbonate window pane.

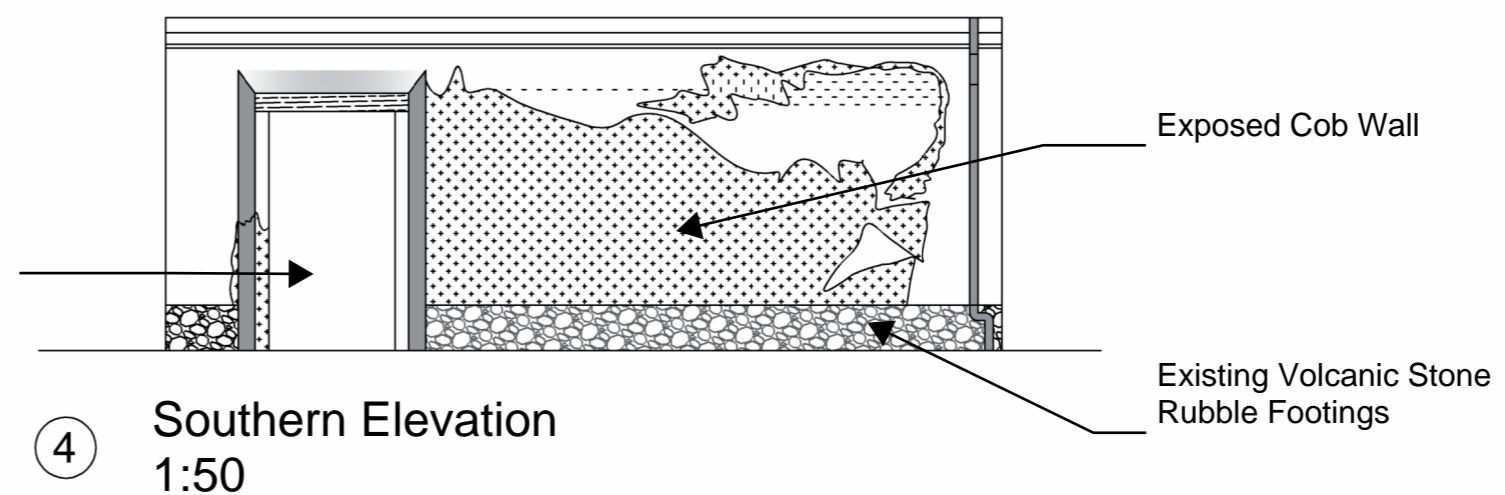

4 Southern Elevation
1:50

P01	05/03/24	AB	TB	TB
Layout - As Existing				
Rev	Date	By	Chkd	Appd



www.iscaarch.co.uk
t: 07715 977479

Project Name:
**The Grade II* Listed Poole Barton,
Barton Close,
Cheriton Fitzpaine
EX17 4JB**

Drawing Title:
**As Existing
Room 8
Ground Floor**

Scale at A2: **As Noted** Client Name: **Mr & Mrs Scott**

Suitability: **Planning Application**

Job No: **P01-0065** Rev: **P01**

Number:
P01-0065-ISC-XX-00-DR-AR-005