

New six-panel pine door to match historic panel doors in the house. It has been demonstrated that a door existed here due to woodwork and joinery found within the wall cavity. Re-opening cavity will not result in any impact to the historic fabric

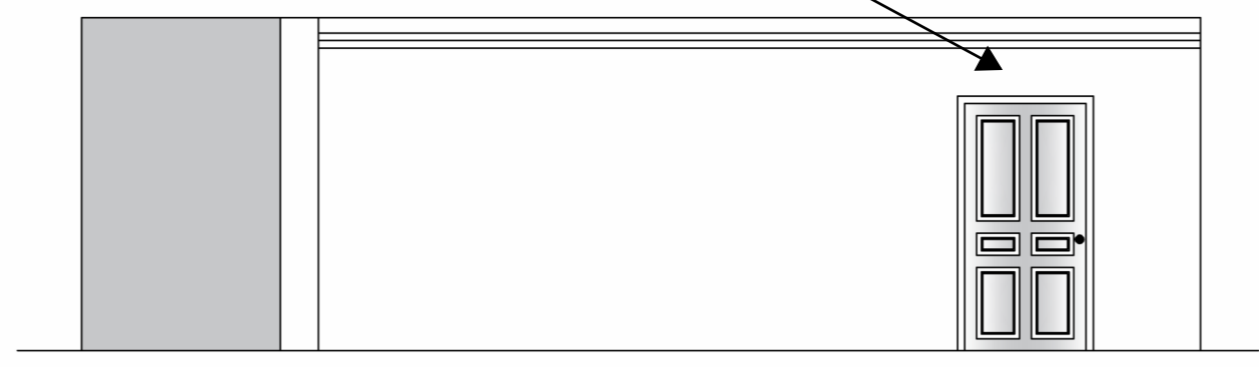

2 Northern Elevation
1:50

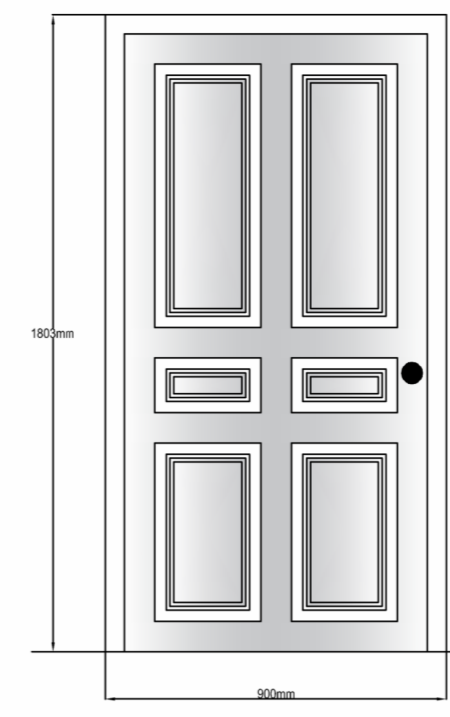

Northern Side - Door Elevation
1:20

1 Room 8 Location
1:250

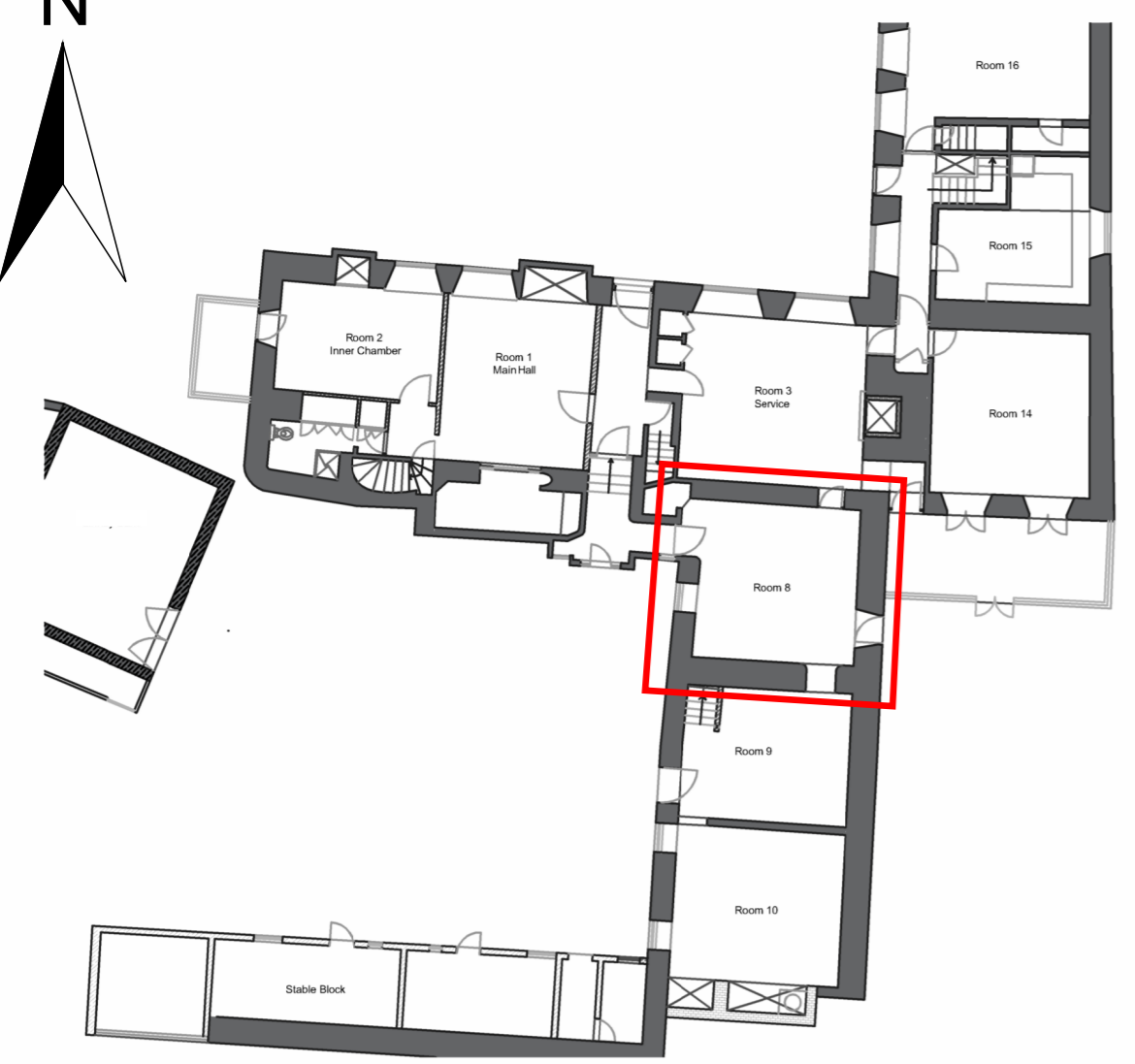

Proposed door design for North Elevation

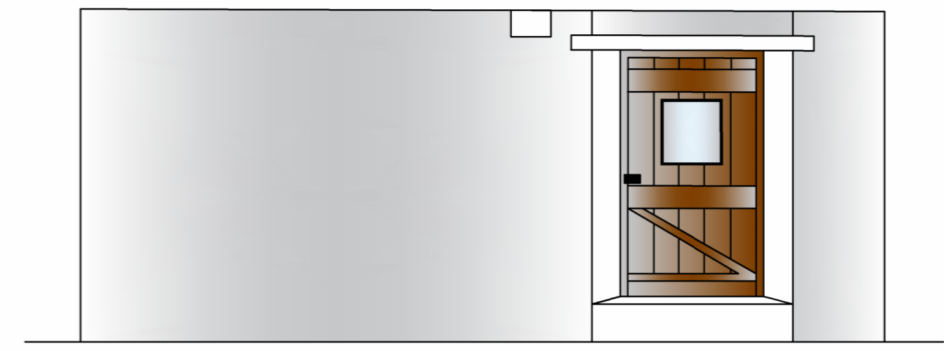

3 Eastern Elevation
1:50

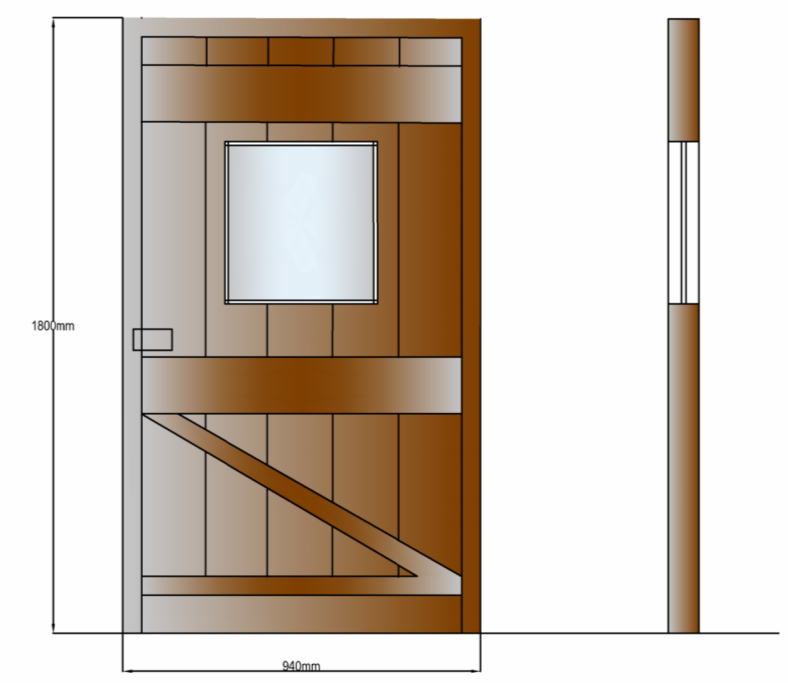

Eastern Side - Door Elevation
1:20

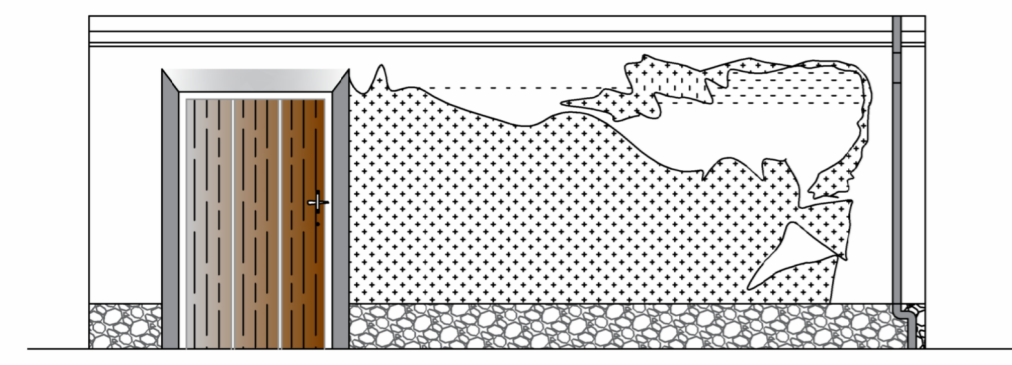

4 Southern Elevation
1:50

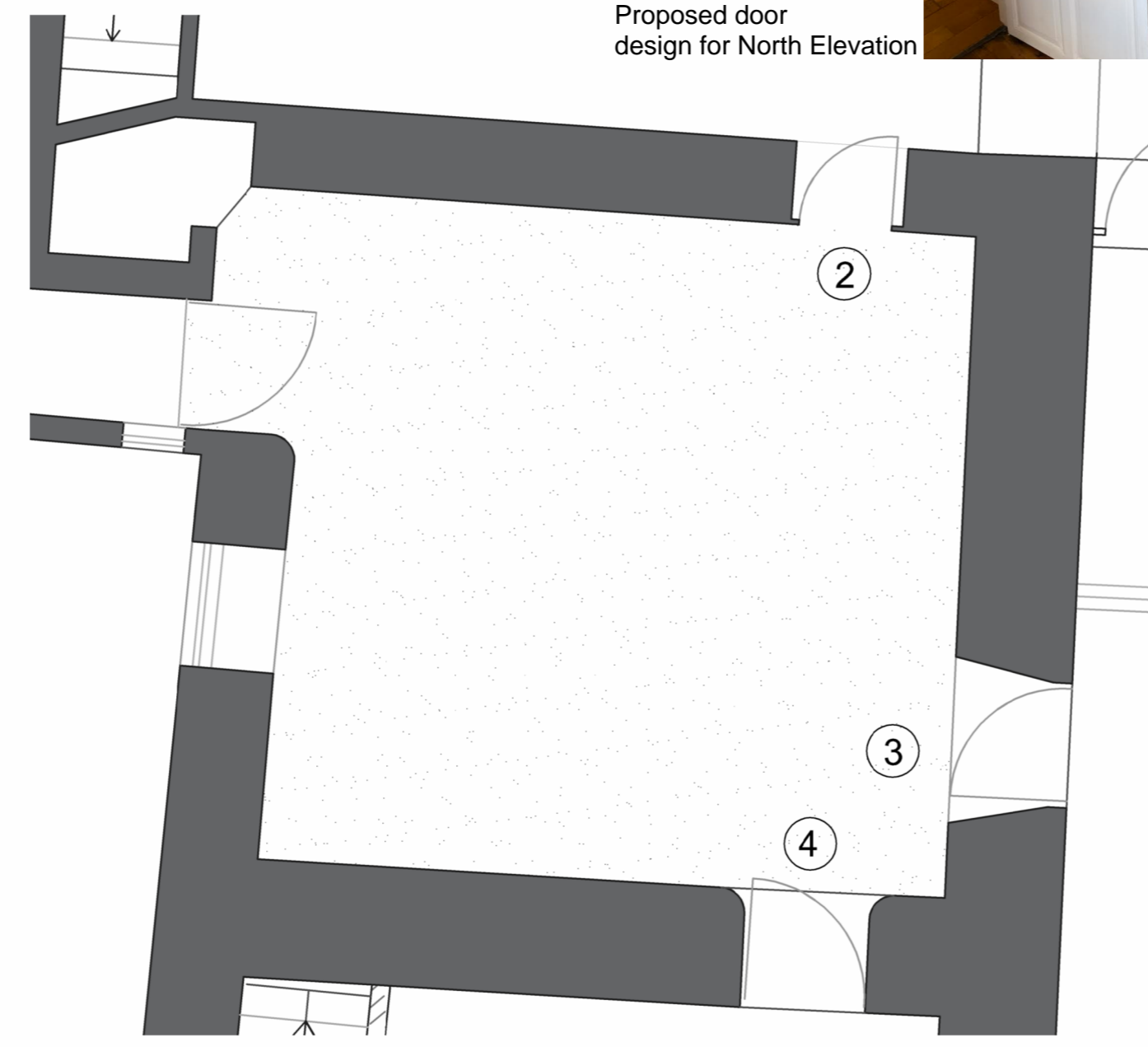

Room 8
1:50

New door to be installed into existing historic frame. Proposal is for the door to be of the same material (oak) and type as new Eastern side door (without window pane). Reinstatement of this door will turn Room 8 into a liveable space rather than the current state of degradation.

Replacement of existing door with new door of the same design, but made of oak instead of the existing pine wood. Replacement in oak is more in keeping with historic doorways throughout the house. Double glazing (12mm) will be used instead of existing polycarbonate.

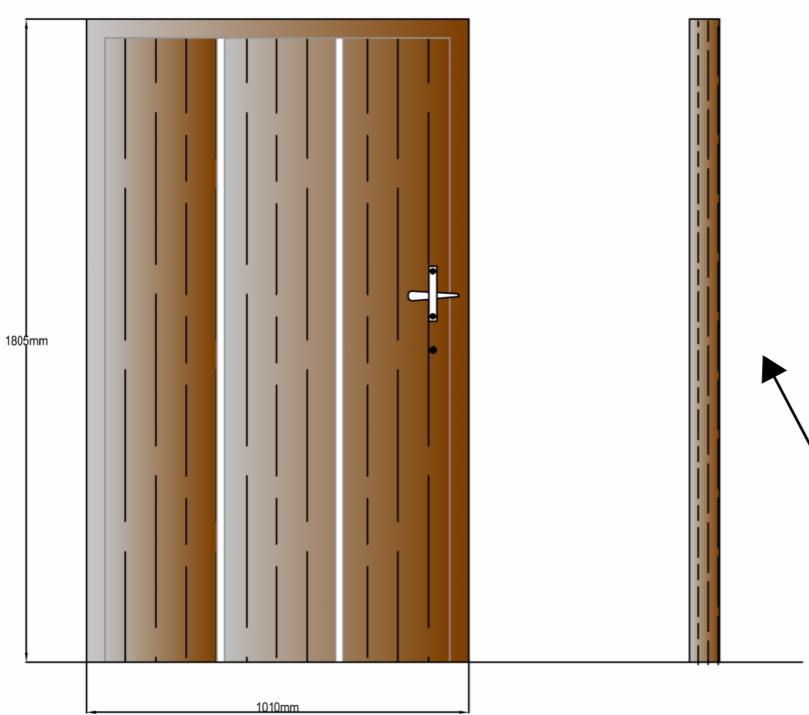

Southern Side - Door Elevation
1:20

Proposed door design (oak) for South Elevation



P01	05/03/24	AB	TB	TB
-----	----------	----	----	----

Layout - As Proposed				
Rev	Date	By	Chkd	Appd



www.iscaarch.co.uk
t: 07715 977479

Project Name:
The Grade II* Listed Poole Barton,
Barton Close,
Cheriton Fitzpaine
EX17 4JB

Drawing Title:
As Proposed
Room 8
Ground Floor

Scale at A2: As Noted Client Name: Mr & Mrs Scott

Suitability: Planning Application

Job No: P01-0065 Rev: P01

Number:
P01-0065-ISC-XX-00-DR-AR-006