

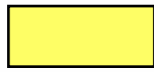

Room 1

 Damp coming through concrete floor. Current floor directly overlays made ground

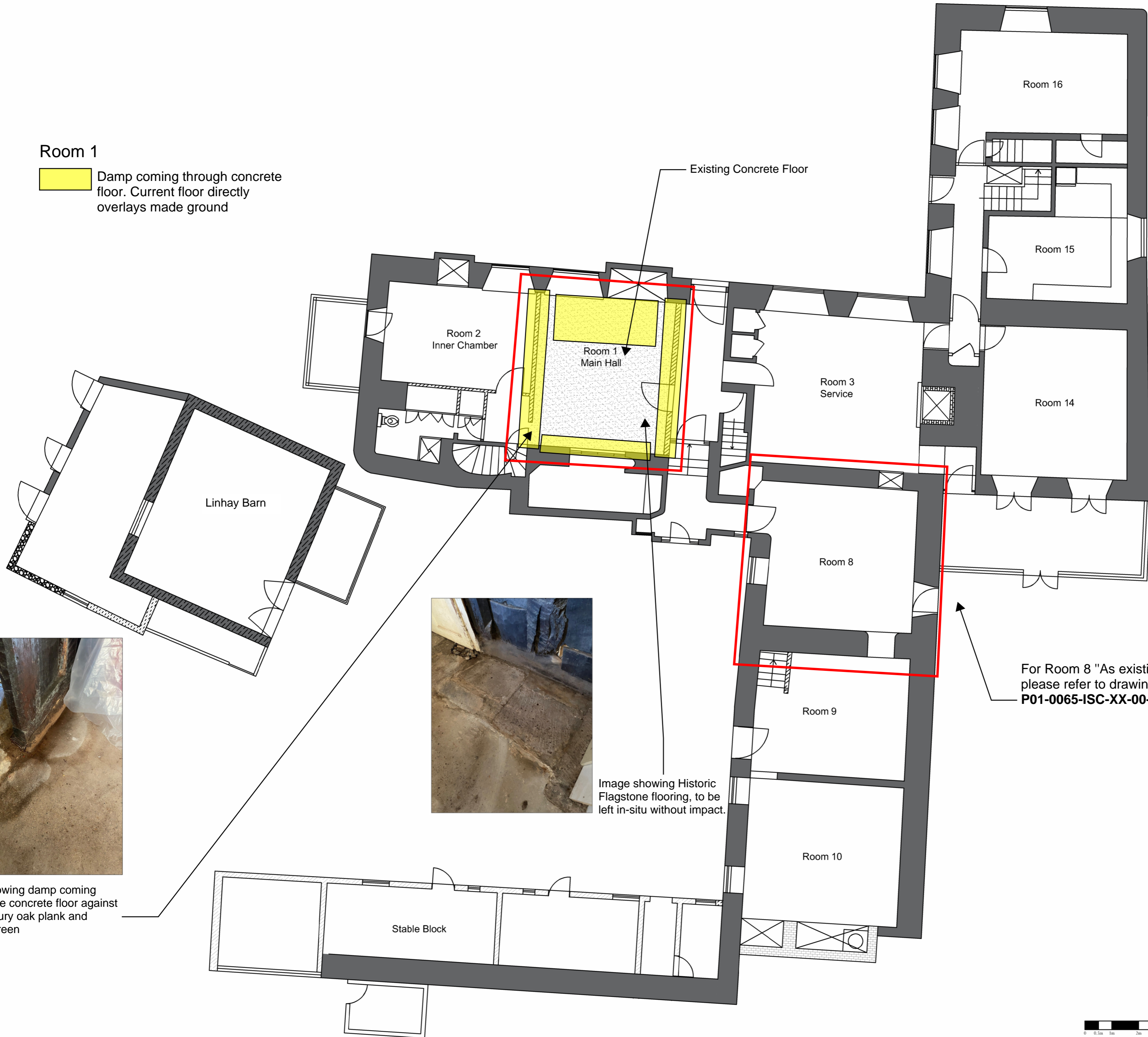

Image showing damp coming through the concrete floor against 15th Century oak plank and muntin screen



Image showing Historic Flagstone flooring, to be left in-situ without impact.

For Room 8 "As existing" details, please refer to drawing No. **P01-0065-ISC-XX-00-DR-AR-005**

P01	05/03/24	AB	TB	TB
-----	----------	----	----	----

Layout - As Existing

Rev	Date	By	Chkd	Appd



www.iscaarch.co.uk
t: 07715 977479

Project Name:
**The Grade II* Listed Poole Barton,
Barton Close,
Cheriton Fitzpaine
EX17 4JB**

Drawing Title:
**As Existing
Ground Floor Layout**

Scale at A2: **1:100** Client Name: **Mr & Mrs Scott**

Suitability: Planning Application

Job No: **P01-0065** Rev: **P01**

Number:
P01-0065-ISC-XX-00-DR-AR-001