

# Survey

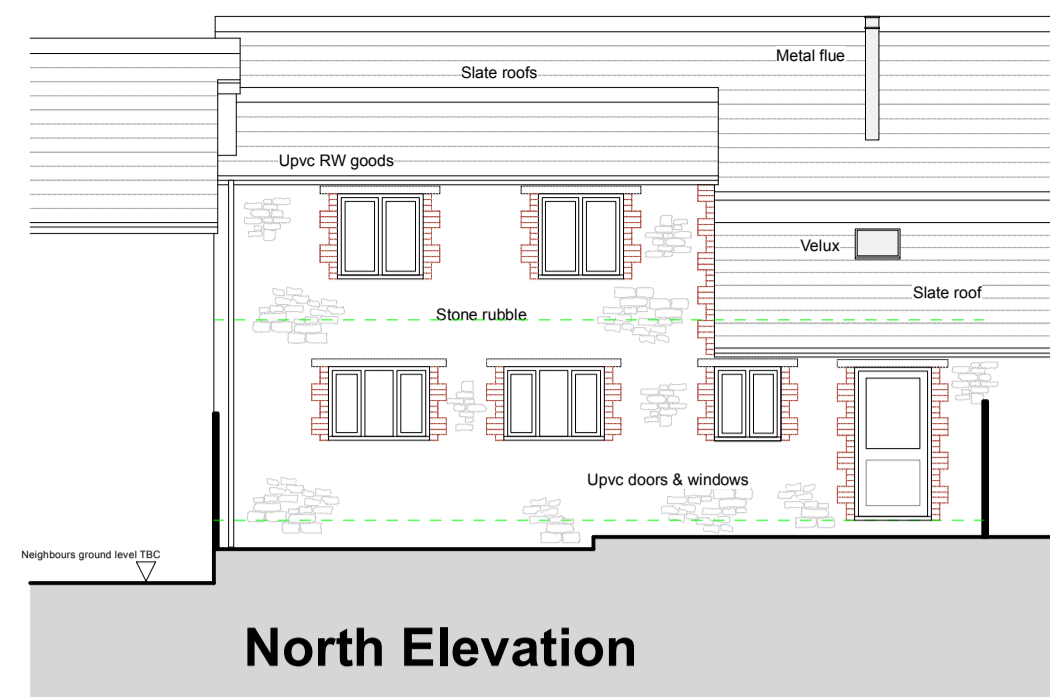

North Elevation

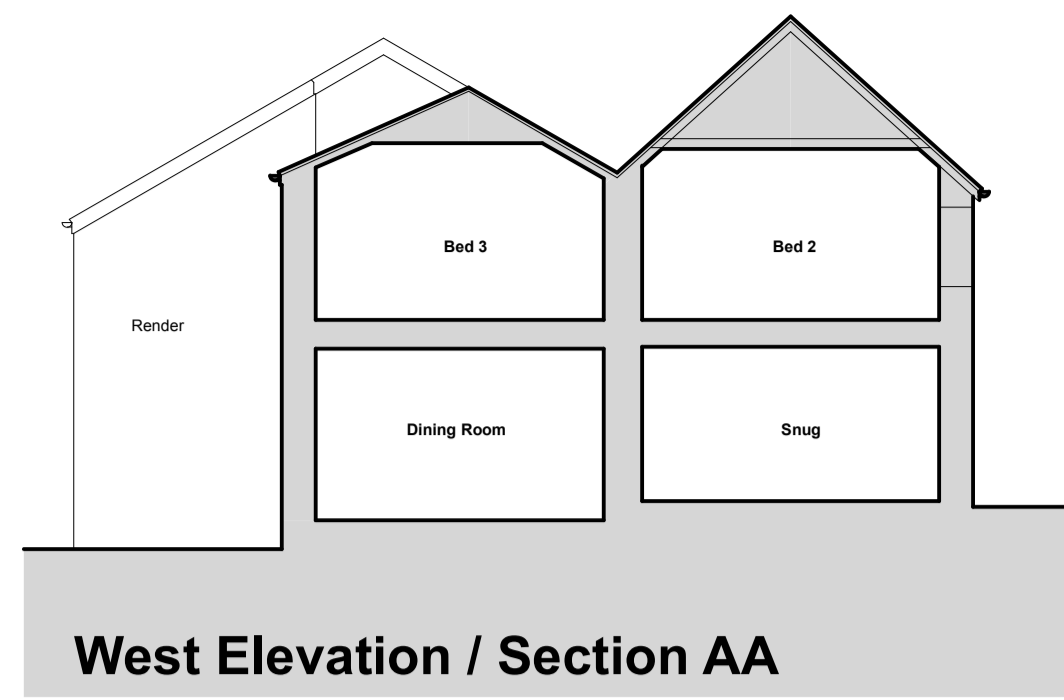

West Elevation / Section AA

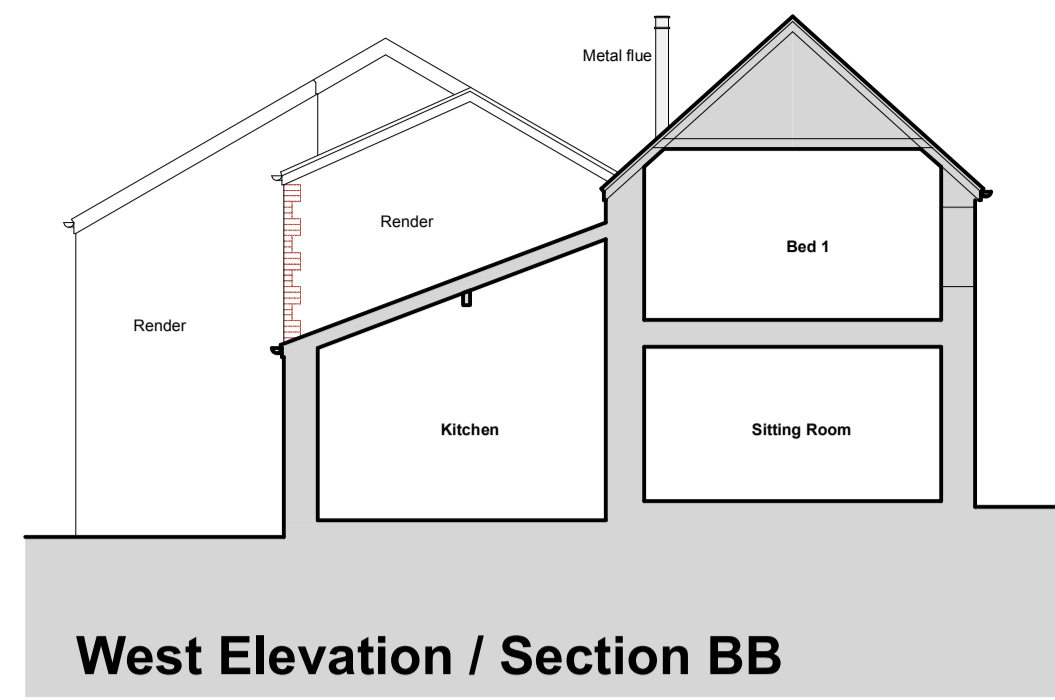

West Elevation / Section BB

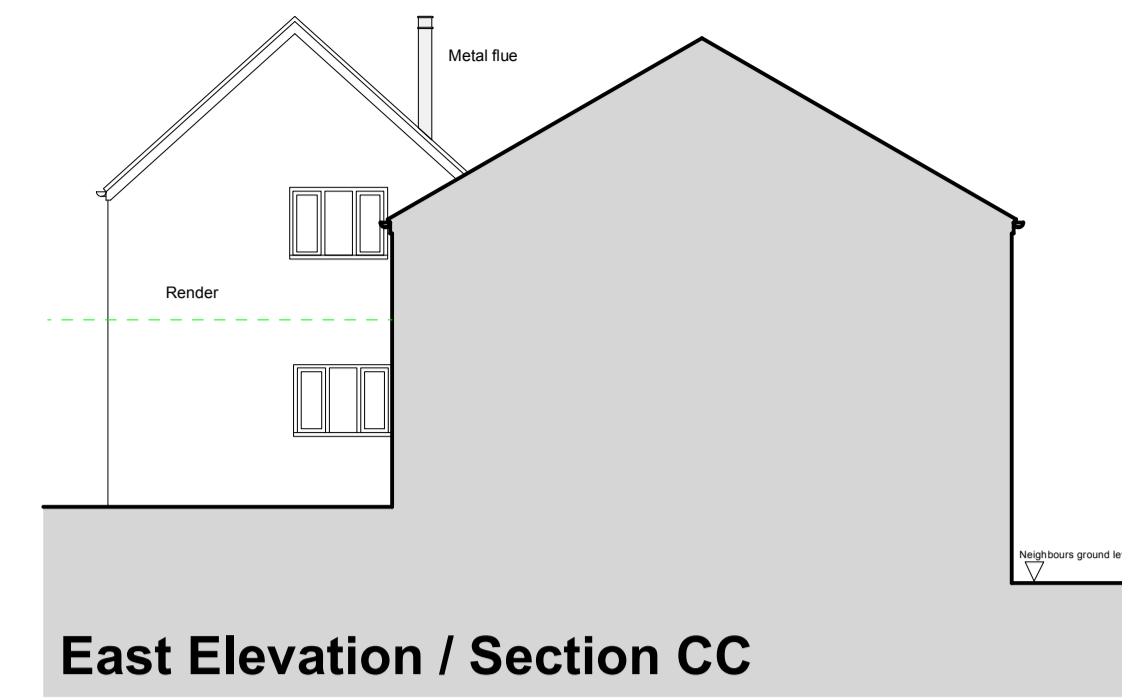

East Elevation / Section CC



Ground Floor Plan

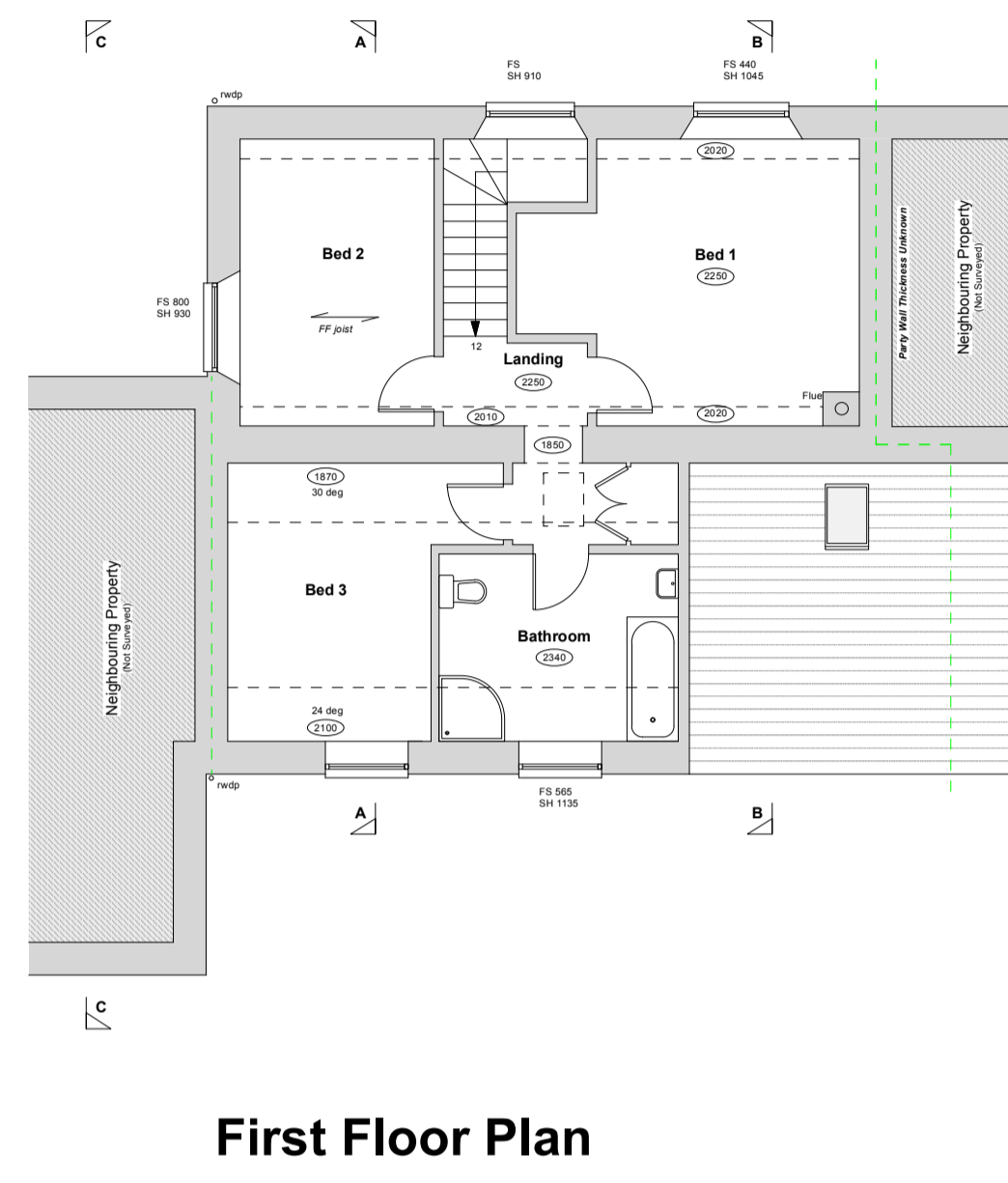

First Floor Plan

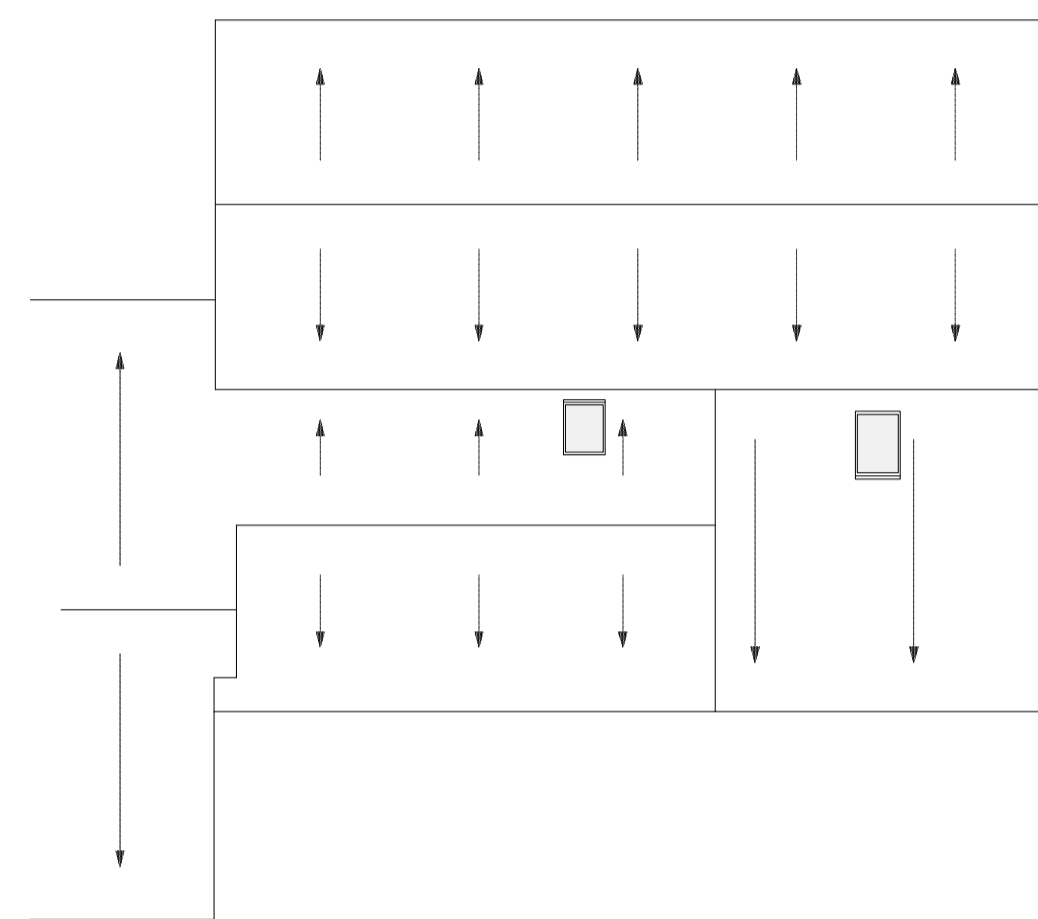

Roof Plan

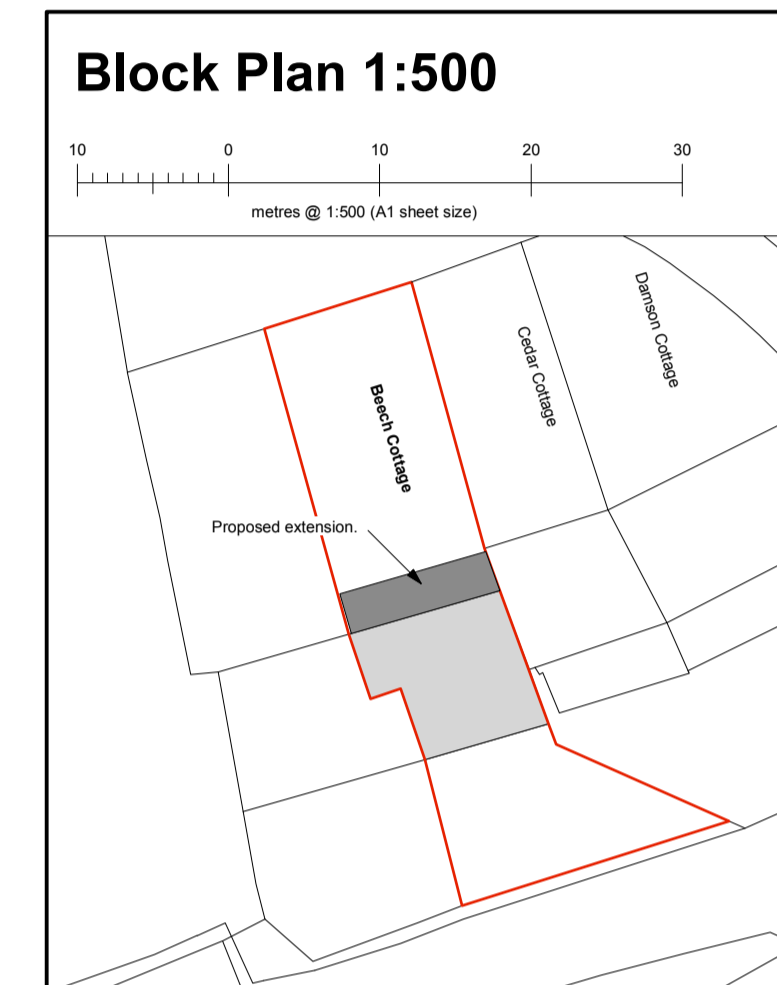

Block Plan 1:500

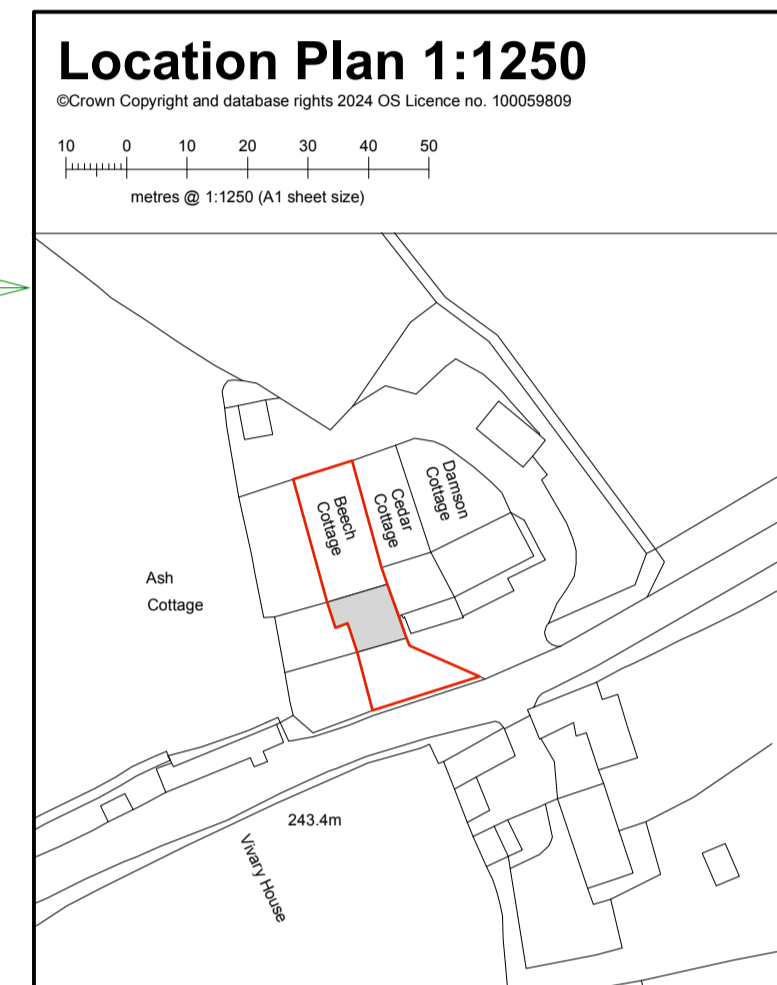

Location Plan 1:1250

# Proposals



North Elevation

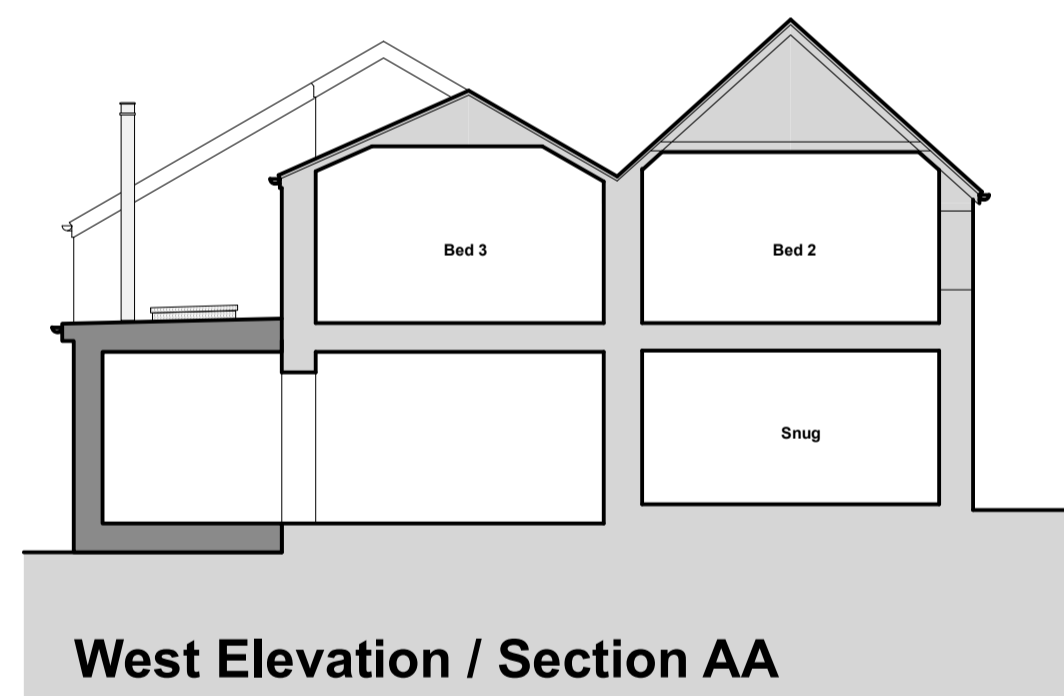

West Elevation / Section AA

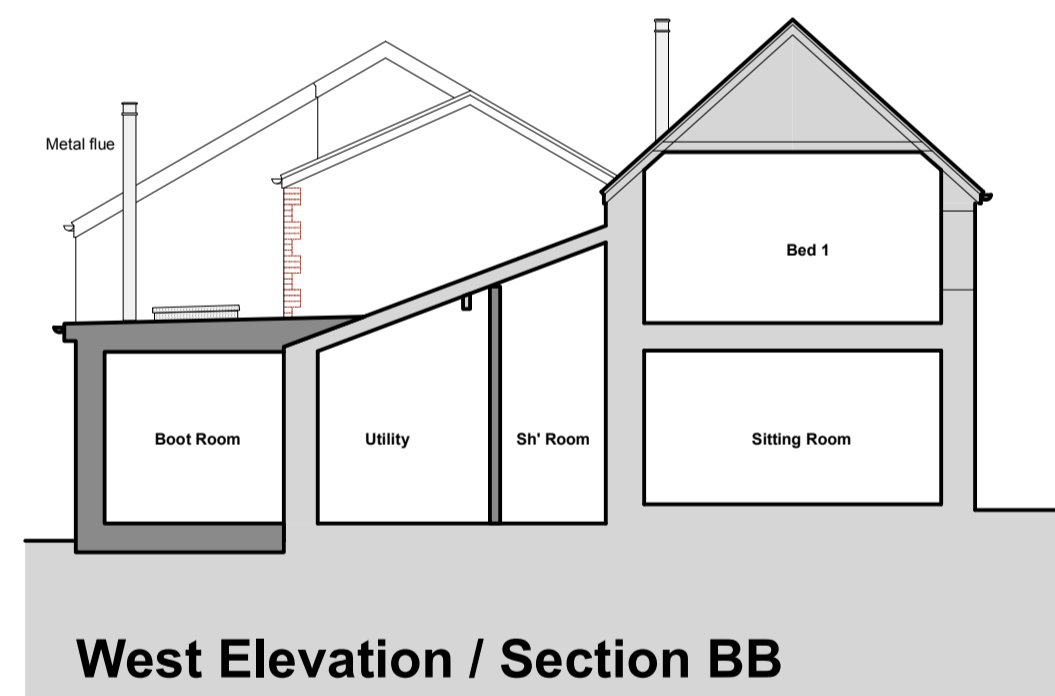

West Elevation / Section BB

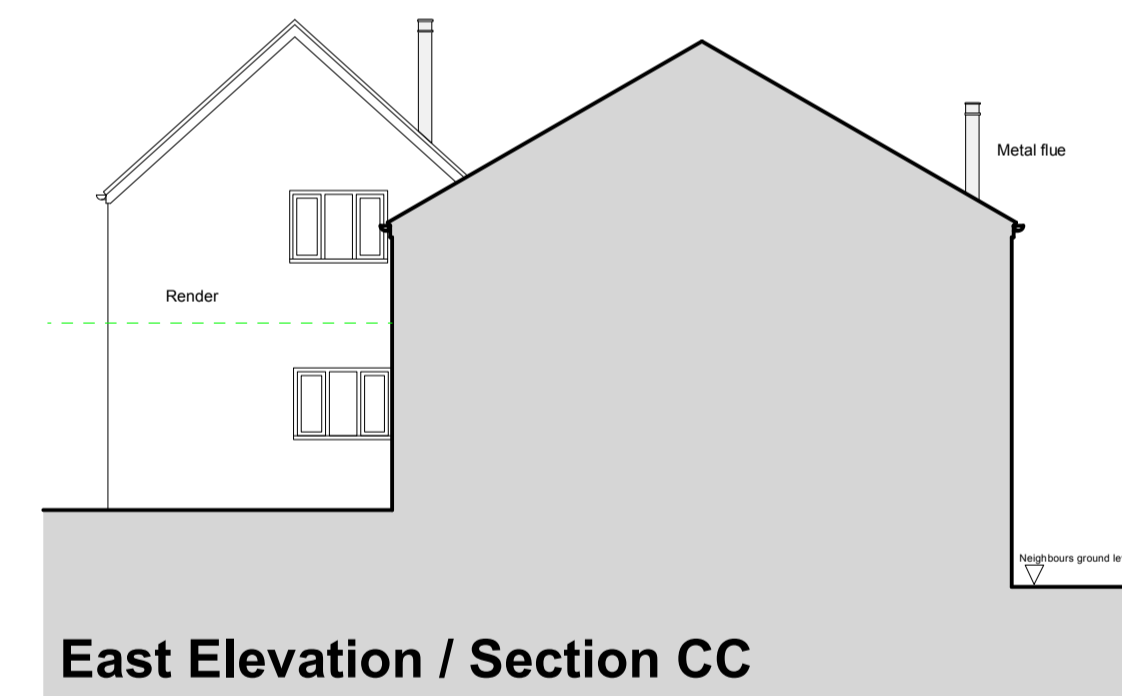

East Elevation / Section CC

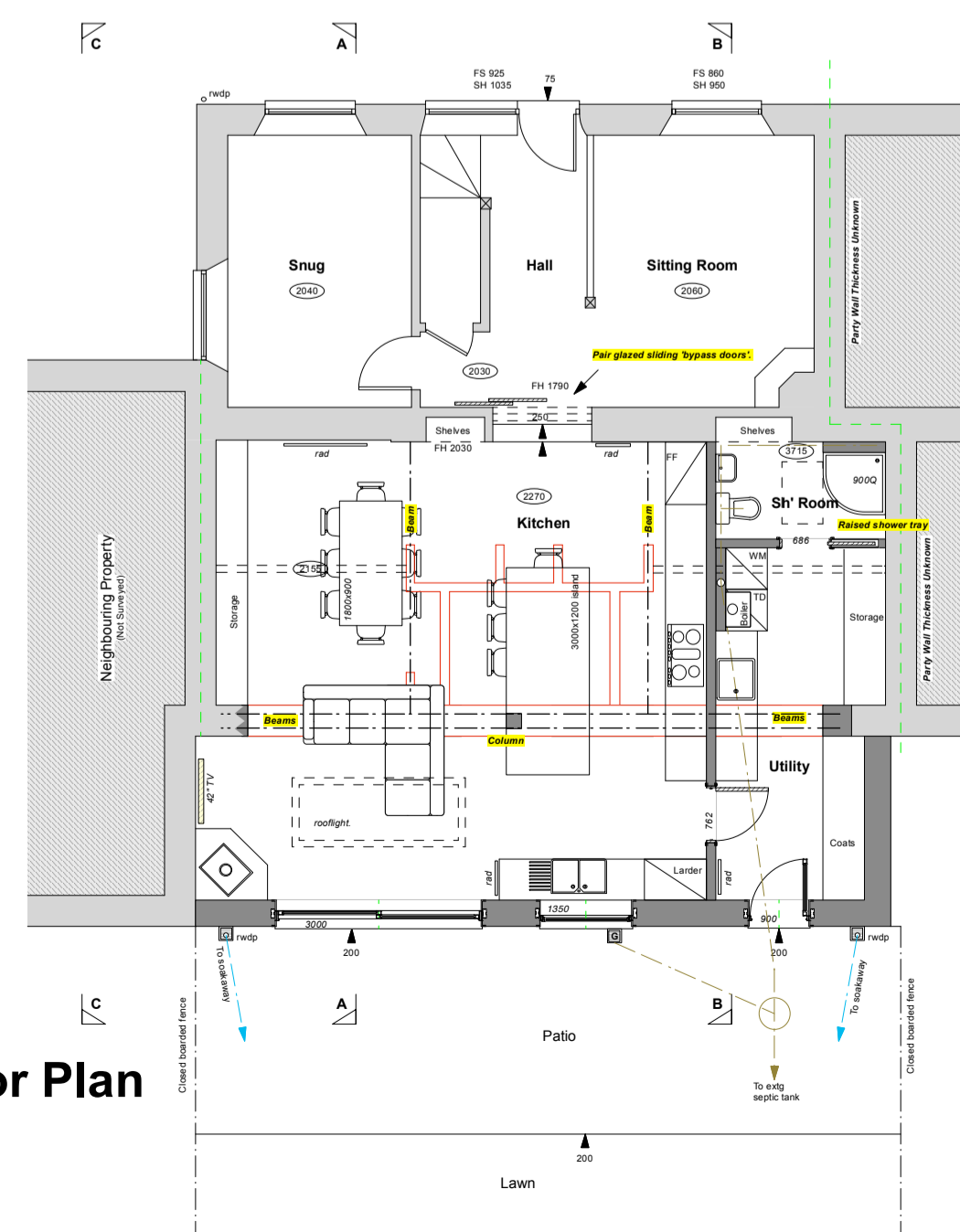

Ground Floor Plan

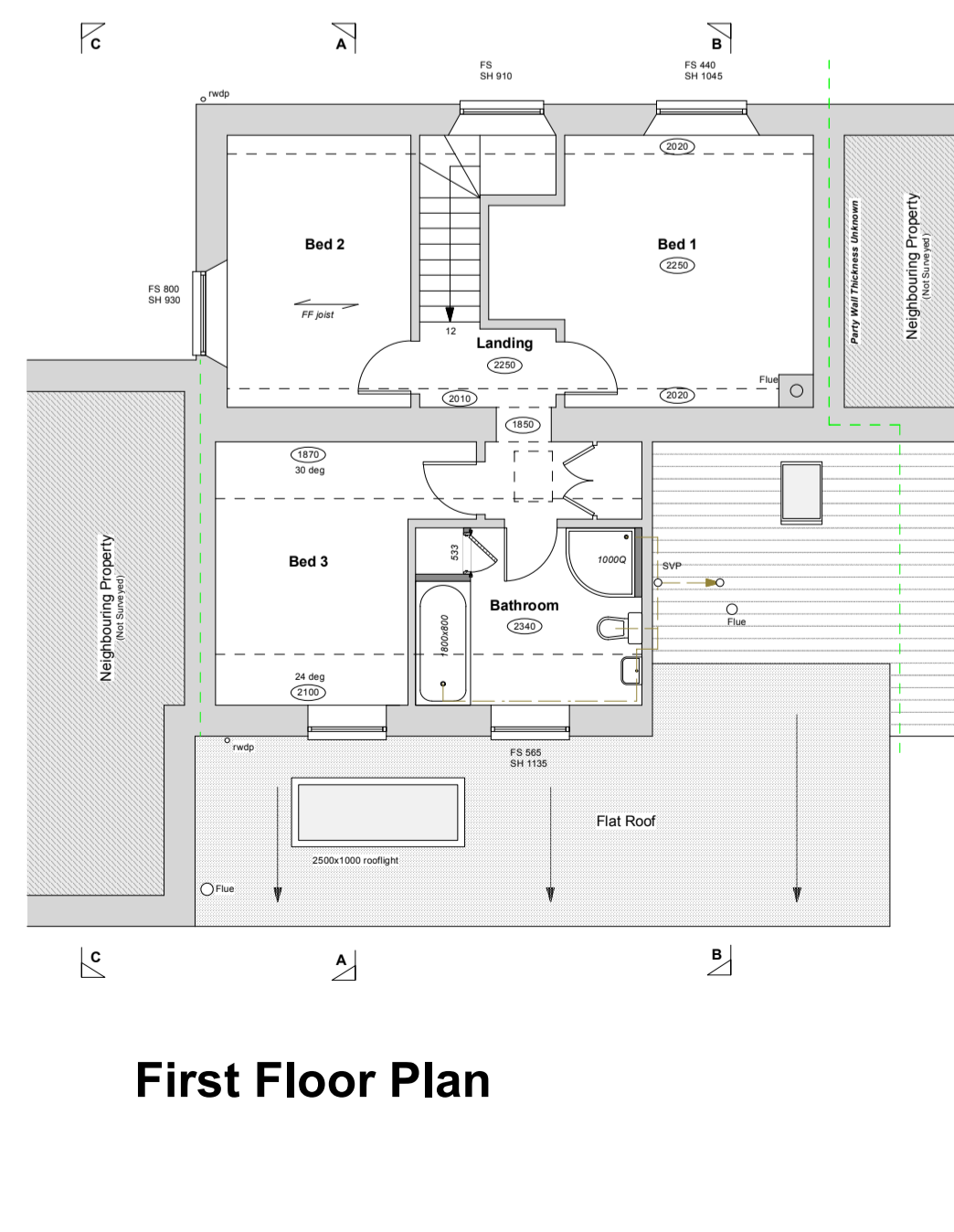

First Floor Plan

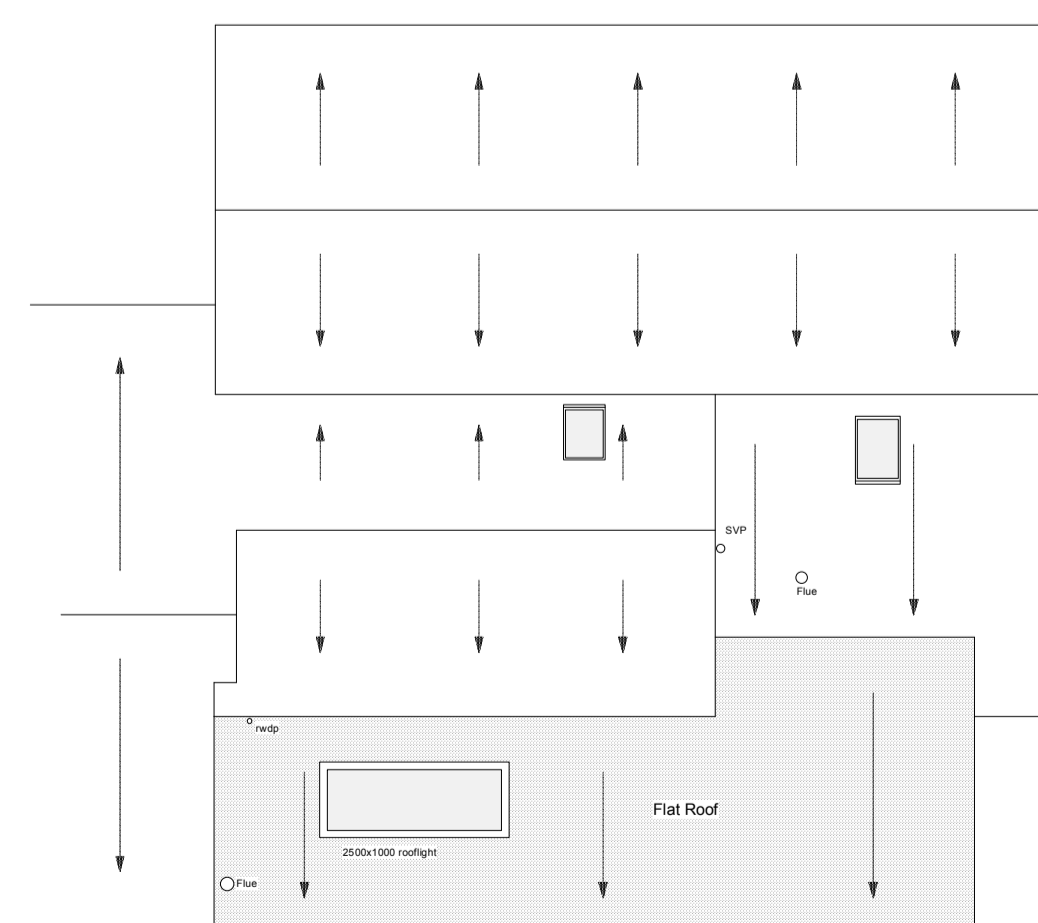

Roof Plan

### DUTYHOLDERS FOR THE WORKS:

(Building Regulations Part 2A)  
For all applications submitted to Building Control after 1st October 2023, Part 2A of the Building Regulations stipulate the requirements of dutyholders for all construction projects. The dutyholders are:

1. The Client
2. The Principle Designer
3. The Principle Contractor

The client & contractor must familiarise themselves with their duties. The full legislation for the requirements of dutyholders is available from:

<https://www.legislation.gov.uk/uk/si/2023/911/part/2/made>

Where the client has not commissioned MV Architecture Ltd's detailed Building Regulation drawings prior to commencement of works for a 'Full Plans Submission' to Building Control, the role of Principle Designer is deemed to be undertaken by the Principle Contractor under a 'Building Notice submission'.

**NOTE THAT THE DUTYHOLDER ROLES UNDER PART 2A ARE SEPARATE TO THOSE REQUIRED BY CDM (HEALTH & SAFETY) REGULATIONS.**

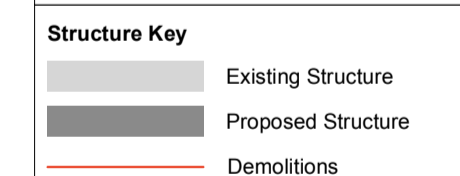
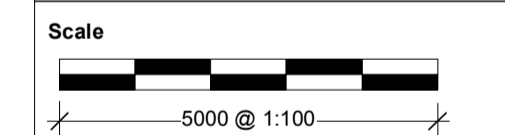

Copyright reserved by MV Architecture Ltd. Unauthorised copying & distribution is prohibited without prior agreement.  
Any discrepancies must be brought to the immediate attention of MV Architecture Ltd.

This drawing is for Planning Permission & budget costings only. Not construction issue.

- Revisions:**  
Rev (D) Pre planning app' amendments. 29/02/24.  
Rev (C) Amendments to client meeting. 21/02/24.  
Rev (B) Amendments to client comment. 15/01/24.  
Rev (A) Proposals added. 05/12/23.

**MV ARCHITECTURE LTD**  
info@mval.co.uk www.mval.co.uk 07565 805 120  
Company Registration No. 14817946

Project:	Mr & Mrs Boyd Beech Cottage Smeatharpe Devon EX14 9RF	Project Ref:	<b>416</b>
Drawing Title:	Survey & Proposals	Sheet Size:	A1
Date:	Nov '23	Scale:	1:100
Drawing No:	001	Revision:	<b>( D )</b>