

SZAROWICZ
ARCHITECTS
43 KING WILLIAM WALK GREENWICH SE10 9HU

275 & 277 GREENWICH HIGH RD. SE10 8NB
EXISTING SECOND FLOOR PLAN
1:50 on A3 26may21 dwng 4

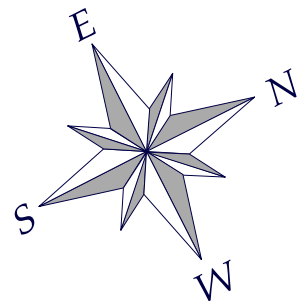

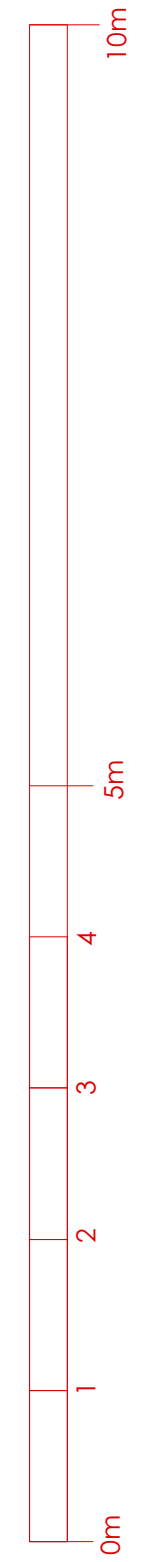
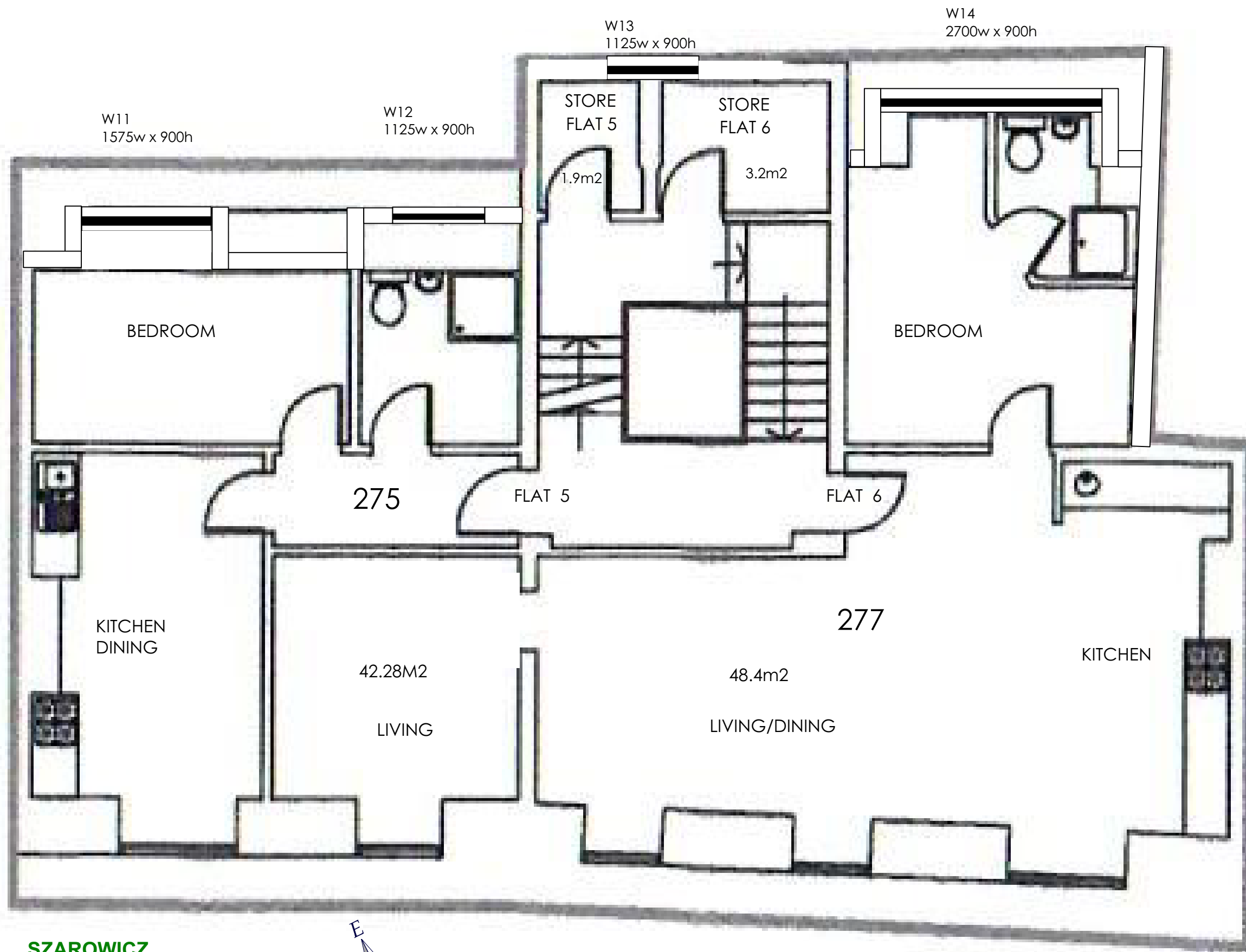

SZAROWICZ
ARCHITECTS
 43 KING WILLIAM WALK GREENWICH SE10 9HU

275 & 277 GREENWICH HIGH RD. SE10 8NB
 EXISTING & PROPOSED 3RD FLOOR PLANS
 1:50 on A3 13july21 dwng 5

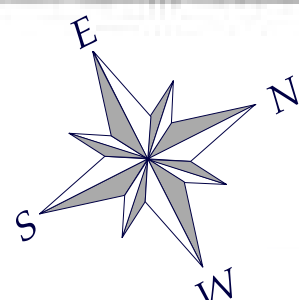

NO CHANGE

W15
600w x 900h

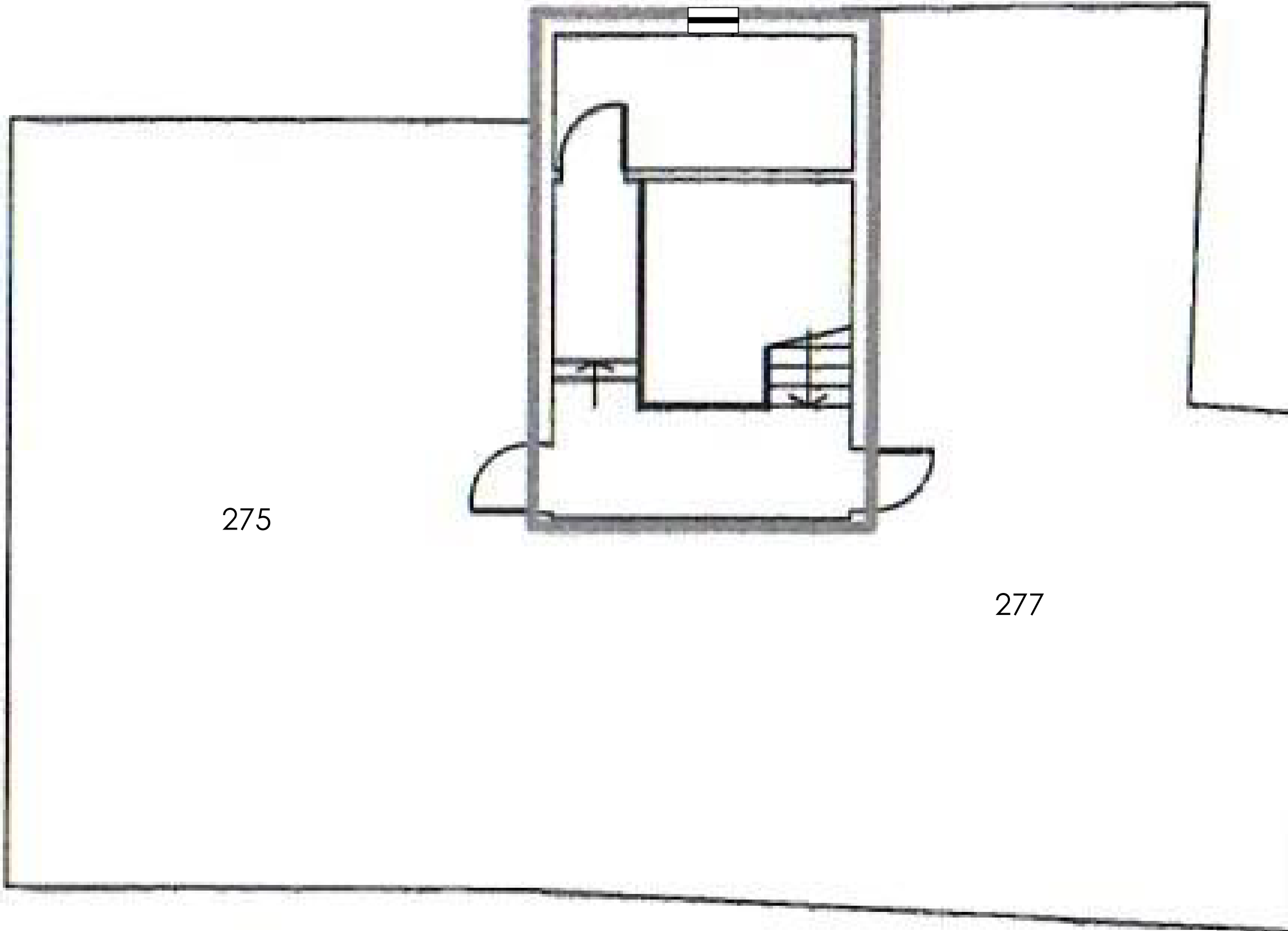

275

277

SZAROWICZ
ARCHITECTS
43 KING WILLIAM WALK GREENWICH SE10 9HU

275 & 277 GREENWICH HIGH RD. SE10 8NB
EXISTING & PROPOSED 4th FLOOR PLAN
1:50 on A3 13july21 dwng 12

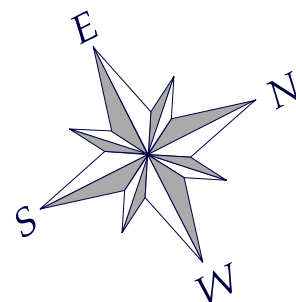

NO CHANGE



SZAROWICZ
ARCHITECTS
43 KING WILLIAM WALK GREENWICH SE10 9HU

275 & 277 GREENWICH HIGH RD. SE10 8NB
EXISTING & PROPOSED REAR ELEVATION 1
approx 1:50 on A3 3feb22 dwng 7

CRITTALL WINDOWS changed to aluminium narrow framed powder coated dark grey with the same configuration of casement, fanlight & fixed windows



SZAROWICZ
ARCHITECTS
43 KING WILLIAM WALK GREENWICH SE10 9HU

275 & 277 GREENWICH HIGH RD. SE10 8NB
EXISTING & PROPOSED REAR ELEVATION 2
approx 1:50 on A3 3feb22 dwng 8

CRITTALL WINDOWS changed to aluminium narrow framed powder coated dark grey with the same configuration of casement, fanlight & fixed windows

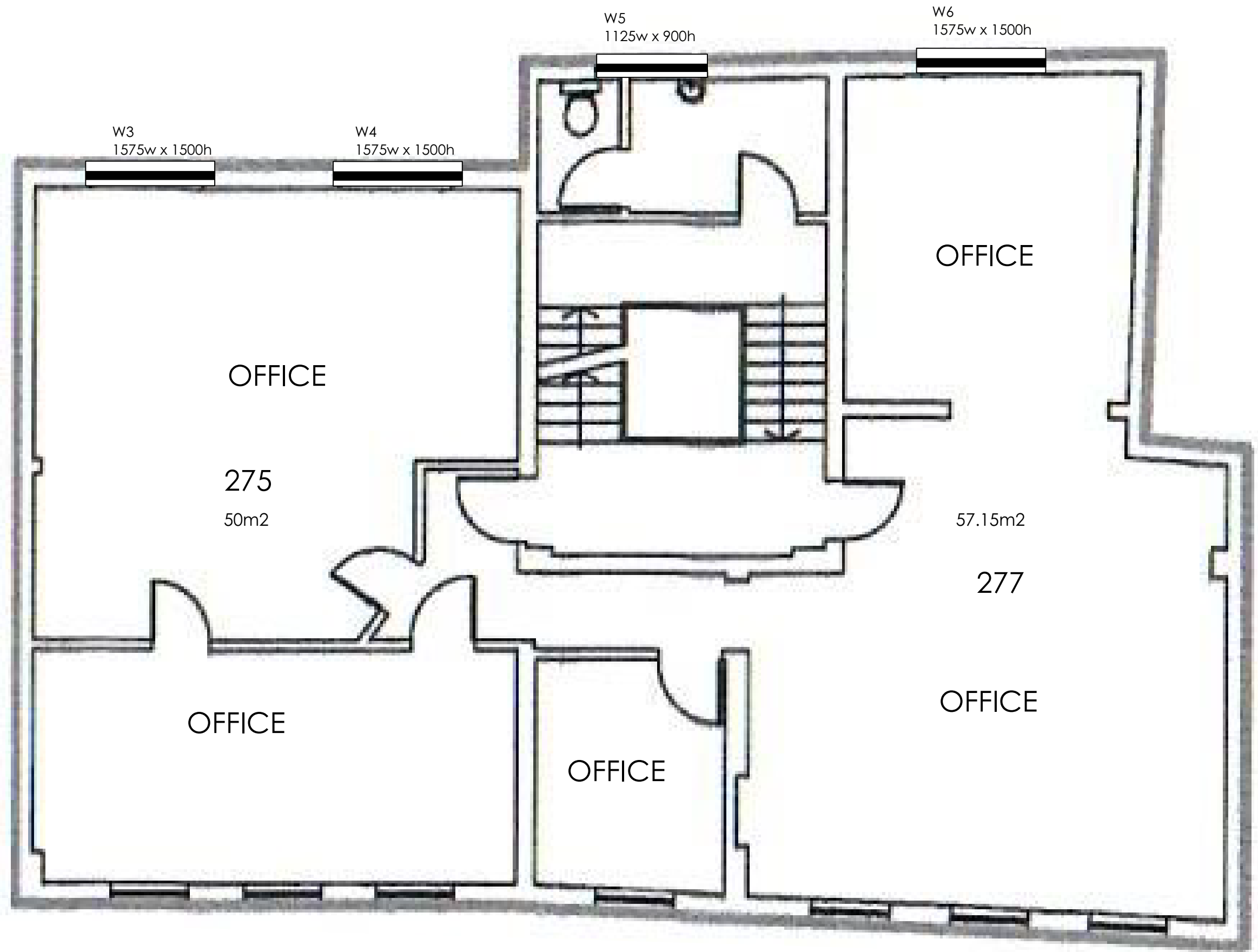

ARCHITECTS
43 KING WILLIAM WALK GREENWICH SE10 9HU

275 & 277 GREENWICH HIGH RD. SE10 8NB
EXISTING FIRST FLOOR PLAN
1:50 on A3 12july21 dwng 3

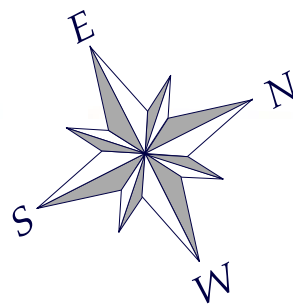



SZAROWICZ
ARCHITECTS
43 KING WILLIAM WALK GREENWICH SE10 9HU

275 & 277 GREENWICH HIGH RD. SE10 8NB
EXISTING FRONT ELEVATION
approx 1:50 on A2 27may21 dwng 6

NO CHANGE

REAR YARD

DISUSED BANK
single storey

W1
1125w x 900h

W2
1575w x 1200h

LOBBY 2

275

51.3m²
DISUSED BANK

277

LOBBY 1

277

41.3m²
EXISTING
BOOKSHOP

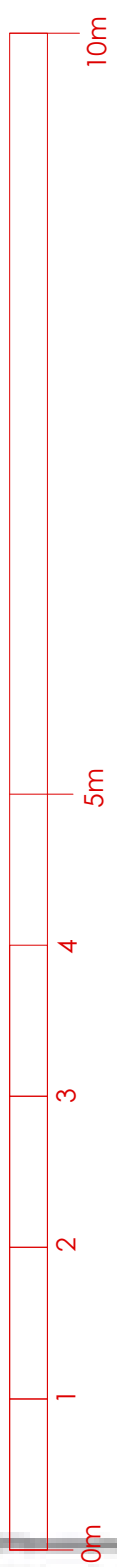

SZAROWICZ
ARCHITECTS
43 KING WILLIAM WALK GREENWICH SE10 9HU

275 & 277 GREENWICH HIGH RD. SE10 8NB
EXISTING GROUND FLOOR PLAN
1:50 on A2 12july21 dwng 2

