



Proposed Second Floor Plan
1: 200 @ A3

Total GIA First Floor: Converted to Residential : 560 sqm

Schedule of accommodation

10 x Studios	
39.2 sqm	39.1 sqm
39.3 sqm	37.6 sqm
37.6 sqm	37.5 sqm
38.8 sqm	38.3 sqm
37.8 sqm	39.1 sqm
1 Bed 2 person Units	
54.1 sqm	

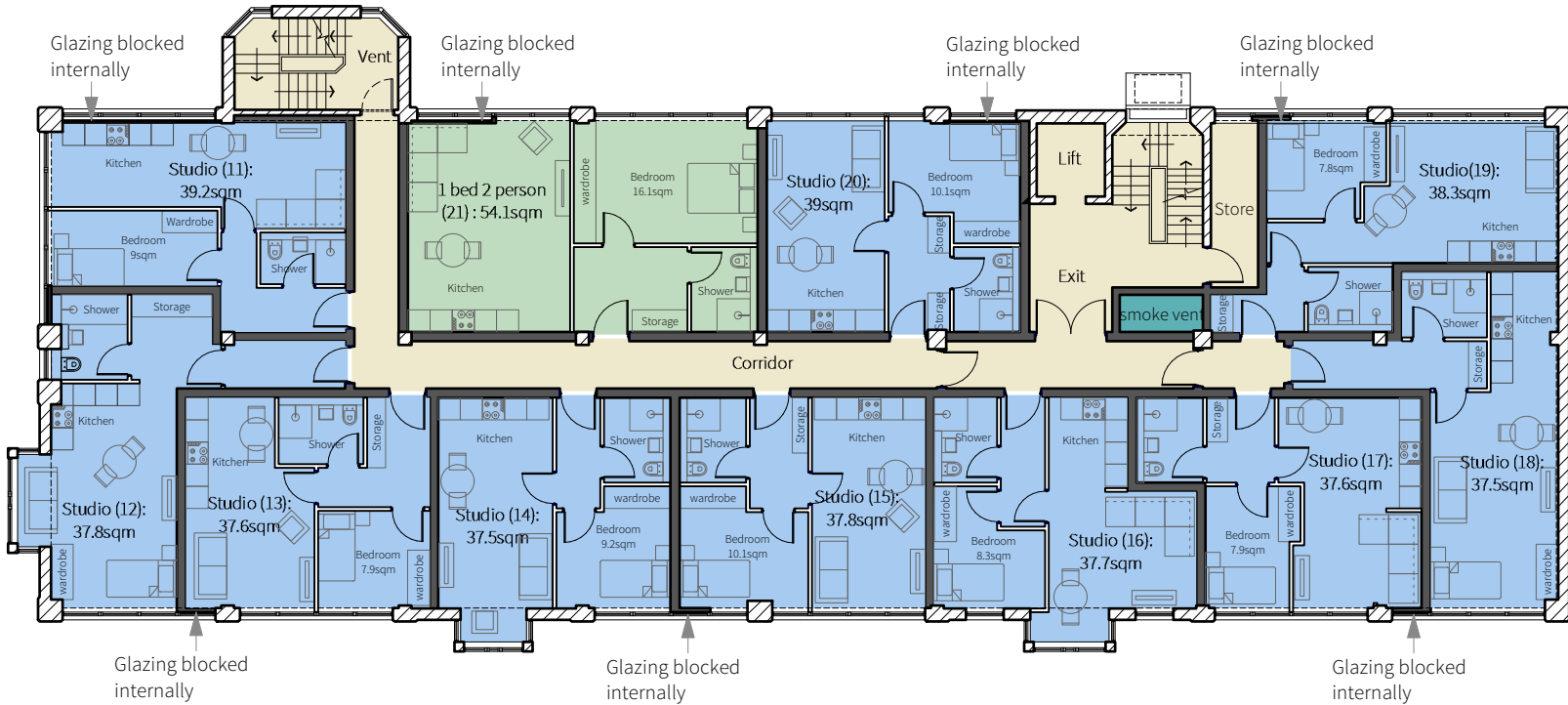

Proposed First Floor Plan
1: 200 @ A3

Total GIA First Floor: Converted to Residential : 555 sqm

Schedule of accommodation

10 x Studios	
39.2 sqm	37.7 sqm
37.8 sqm	37.6 sqm
37.6 sqm	37.5 sqm
37.5 sqm	38.3 sqm
37.8 sqm	39 sqm
1 Bed 2 person Units	
54.1 sqm	

23 Vine Street, Brighton BN1 4AG
e: studio@sticklandwright.co.uk
t: 01273 964051
Company registered in England No. 11222477

Disclaimer:

This drawing is the copyright of Stickland Wright Ltd. and may not be reproduced or used except by written permission. Figured dimensions to have precedence over scaling. Check all site dimensions prior to fabrication. Refer any discrepancies found to Stickland Wright.

Revisions:

A	08/03/2024	For Prior Approval
---	------------	--------------------

Checked

NS



1:200 2m 4 6 8 10 12

Dwg No. 21093C-PA-104

Drawing Title Proposed First and Second Floor Plans
Address Spitfire House, Davigdor Rd
Client Baron Homes Ltd
Scale 1:200 @A3
Stage Planning
Drawn by eh
Checked by ns



architecture + interiors
www.sticklandwright.co.uk