

**Existing Second Floor Plan**

1: 200 @ A3

Existing GIA: Office 560 sqm

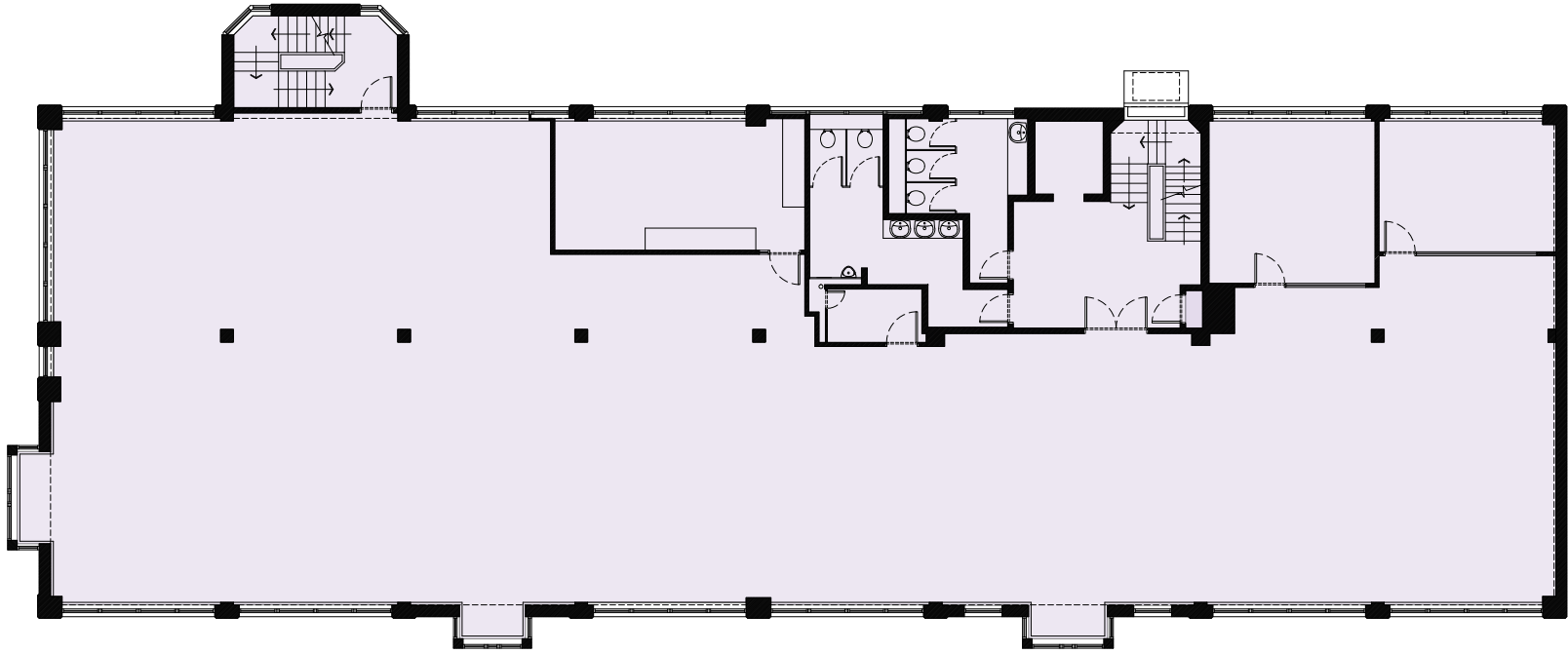

**Existing First Floor Plan**

1: 200 @ A3

Existing GIA : Office 555 sqm

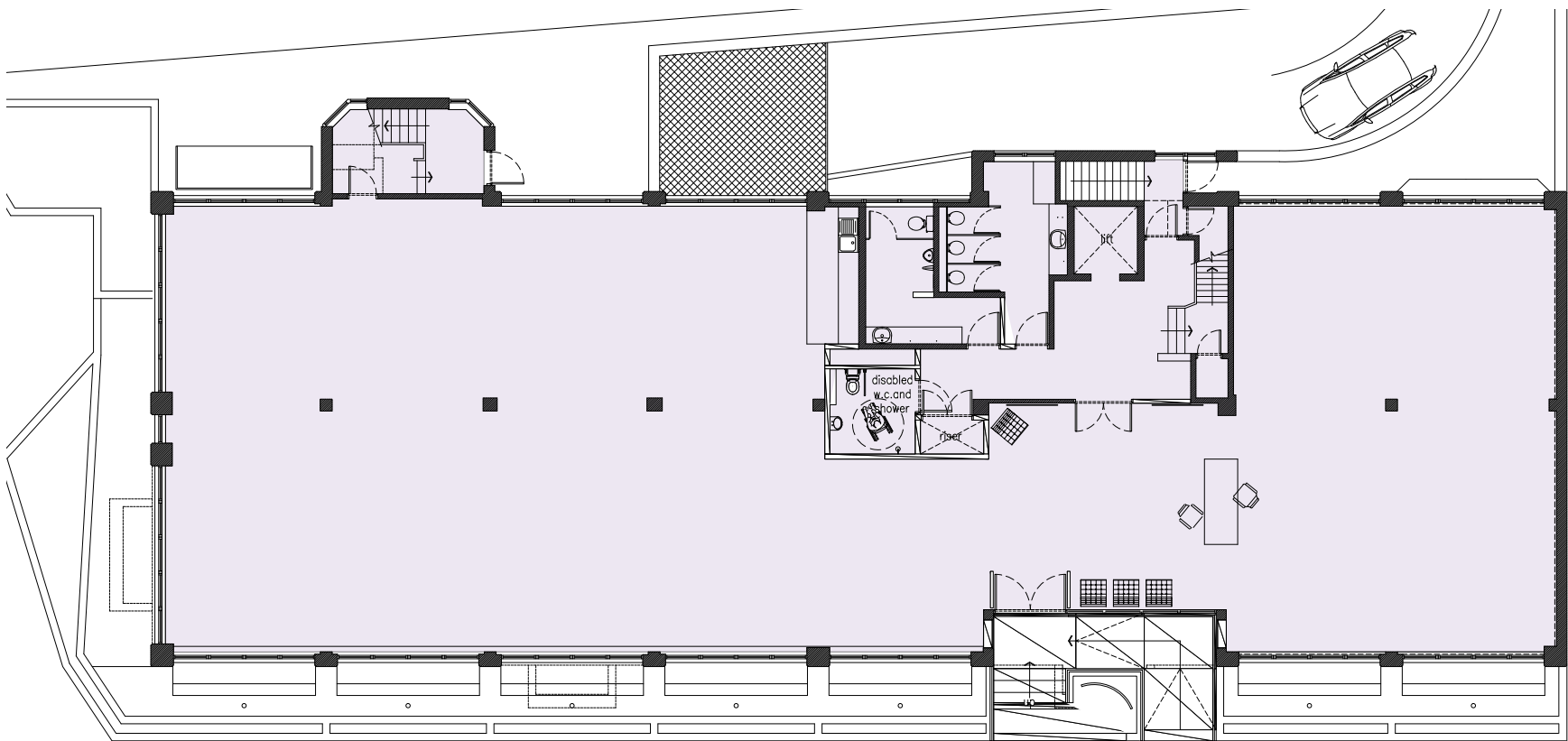

**Existing Ground Floor Plan**

1: 200 @ A3

Existing GIA : Office 539 sqm

23 Vine Street, Brighton BN1 4AG  
 e: studio@sticklandwright.co.uk  
 t: 01273 964051  
 Company registered in England No. 11222477

**Revisions:**

Revisions	Checked
A 08/03/2024 For Prior Approval	NS



1:200 | 2m | 4 | 6 | 8 | 10 | 12

Dwg No. 21093C-PA-100

**Drawing Title** Existing Ground/ First/ Second Plans  
**Address** Spitfire House, Davigdor Rd  
**Client** Baron Homes Ltd  
**Scale** 1:200 @A3  
**Stage** PA  
**Drawn by** eh  
**Checked by** ns

**Disclaimer:**  
 This drawing is the copyright of Stickland Wright Ltd. and may not be reproduced or used except by written permission. Figured dimensions to have precedence over scaling. Check all site dimensions prior to fabrication. Refer any discrepancies found to Stickland Wright.



architecture + interiors  
 www.sticklandwright.co.uk