

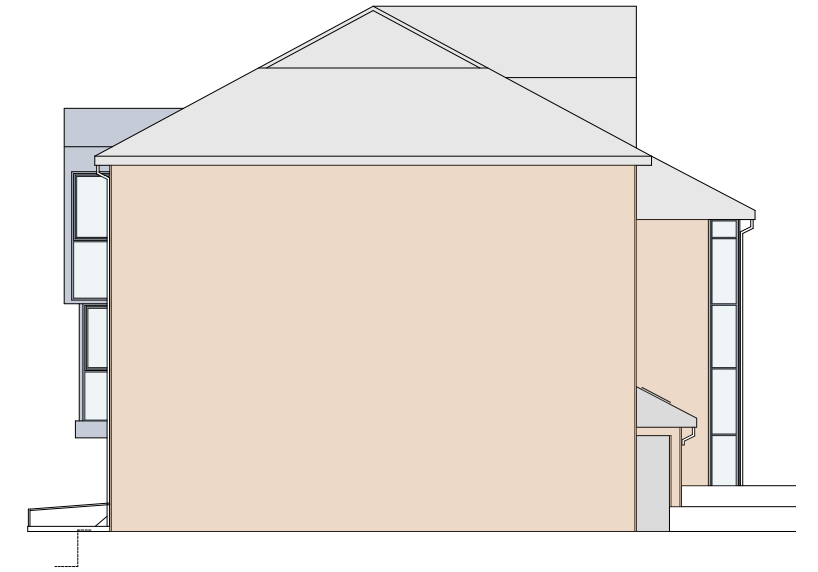

Existing South Elevation
No Proposed Changes
1: 200 @ A3

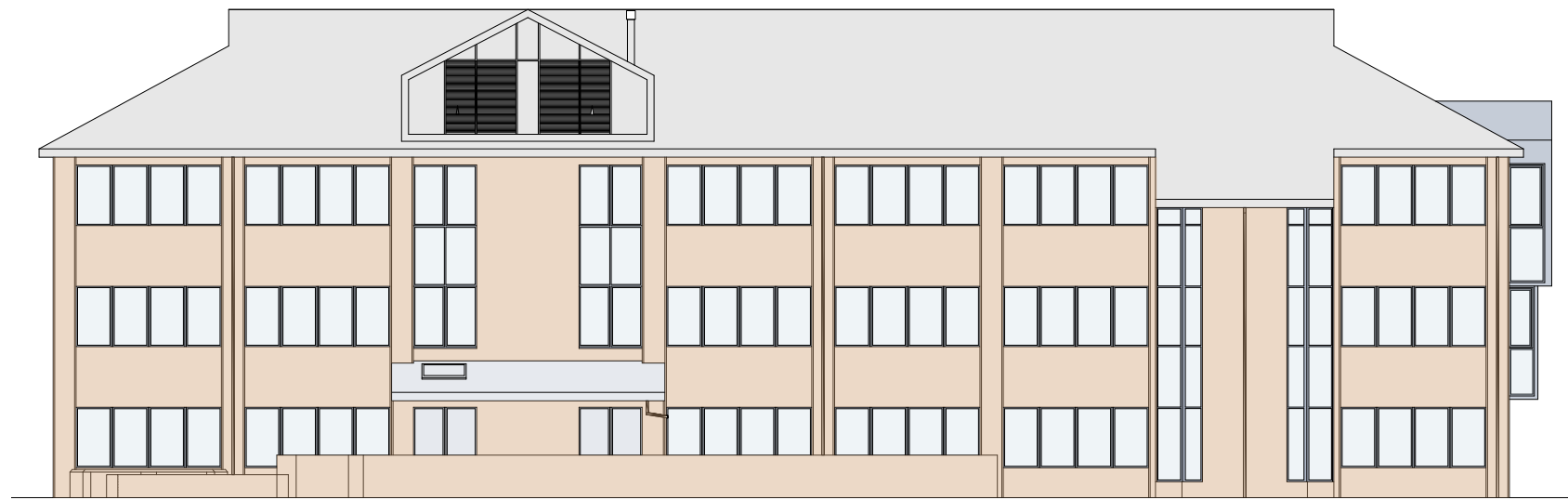

Existing East Elevation
No Proposed Changes
1: 200 @ A3



Existing North Elevation
No Proposed Changes
1: 200 @ A3



Existing West Elevation
No Proposed Changes
1: 200 @ A3

23 Vine Street, Brighton BN1 4AG
e: studio@sticklandwright.co.uk
t: 01273 964051
Company registered in England No. 11222477

Revisions:

A	08/03/2024	For Prior Approval
---	------------	--------------------

Checked

NS

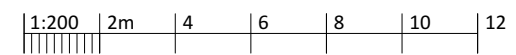

Dwg No. 21093C-PA-102

Drawing Title Existing Elevations
Address Spitfire House, Davigdor Rd
Client Baron Homes Ltd
Scale 1:200 @A3
Stage PA
Drawn by EH
Checked by ns

Disclaimer:

This drawing is the copyright of Stickland Wright Ltd. and may not be reproduced or used except by written permission. Figured dimensions to have precedence over scaling. Check all site dimensions prior to fabrication. Refer any discrepancies found to Stickland Wright.



architecture + interiors
www.sticklandwright.co.uk