

General Notes
 1. All dimensions to be checked on site
 2. Unless otherwise stated dimensions are in millimetres
 3. Drawings to be read in conjunction with all other project drawings
 4. Copyright Barefoot Architects Ltd.

Scale 1:100
 0 1 2 3 metres

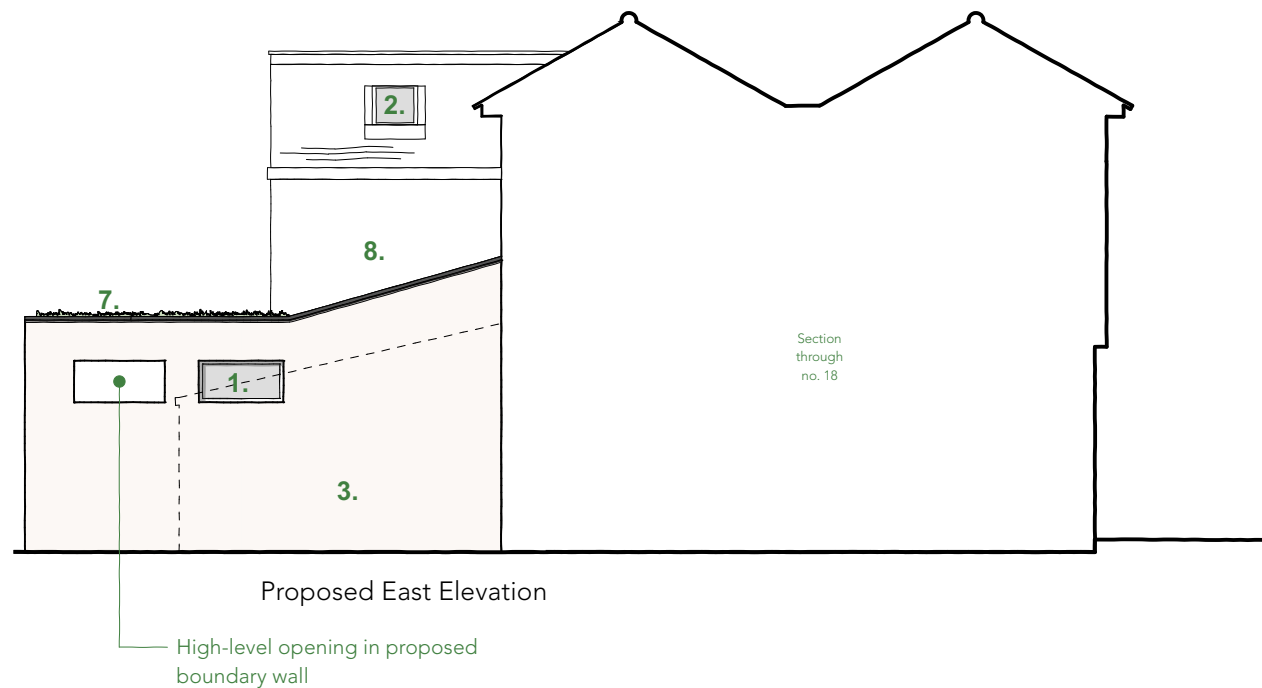
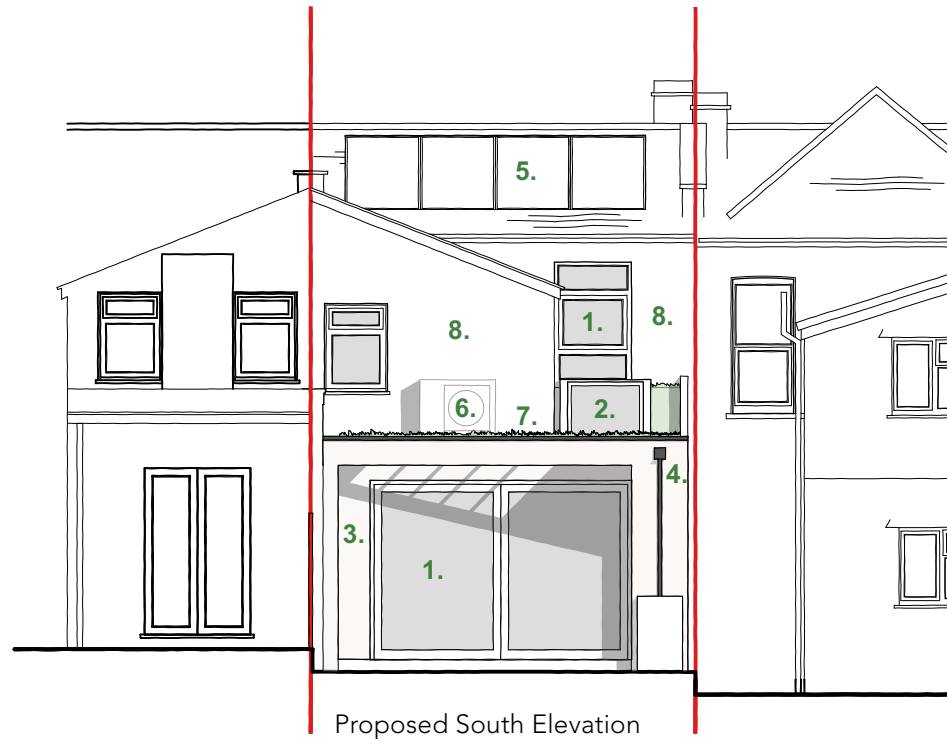

- MATERIALS KEY**
- 1. New + Replacement Aluminium Framed Windows / Doors
 - 2. New Rooflights
 - 3. Lime Render
 - 4. Aluminium Rain Water Goods
 - 5. PV Panels
 - 6. Air Source Heat Pump
 - 7. Sedum Roof
 - 8. External Wall Insulation and Render

PLANNING ISSUE

A 08/03/2024 Scale bar added / Scale updated

No. Date Issue Notes

barefoot architects

a: Unit 5.2 Paintworks
 Bristol BS4 3EH

e: info@barefootarchitects.co.uk

t: 0117 9070 971

Project
 20 Melbourne Road

Job No. 2323

Drawing Title
 Proposed Elevations

Drawn By KH Date 29/02/2024

Scale 1:100@A3

Drawing No. Revision

2323-P-150