

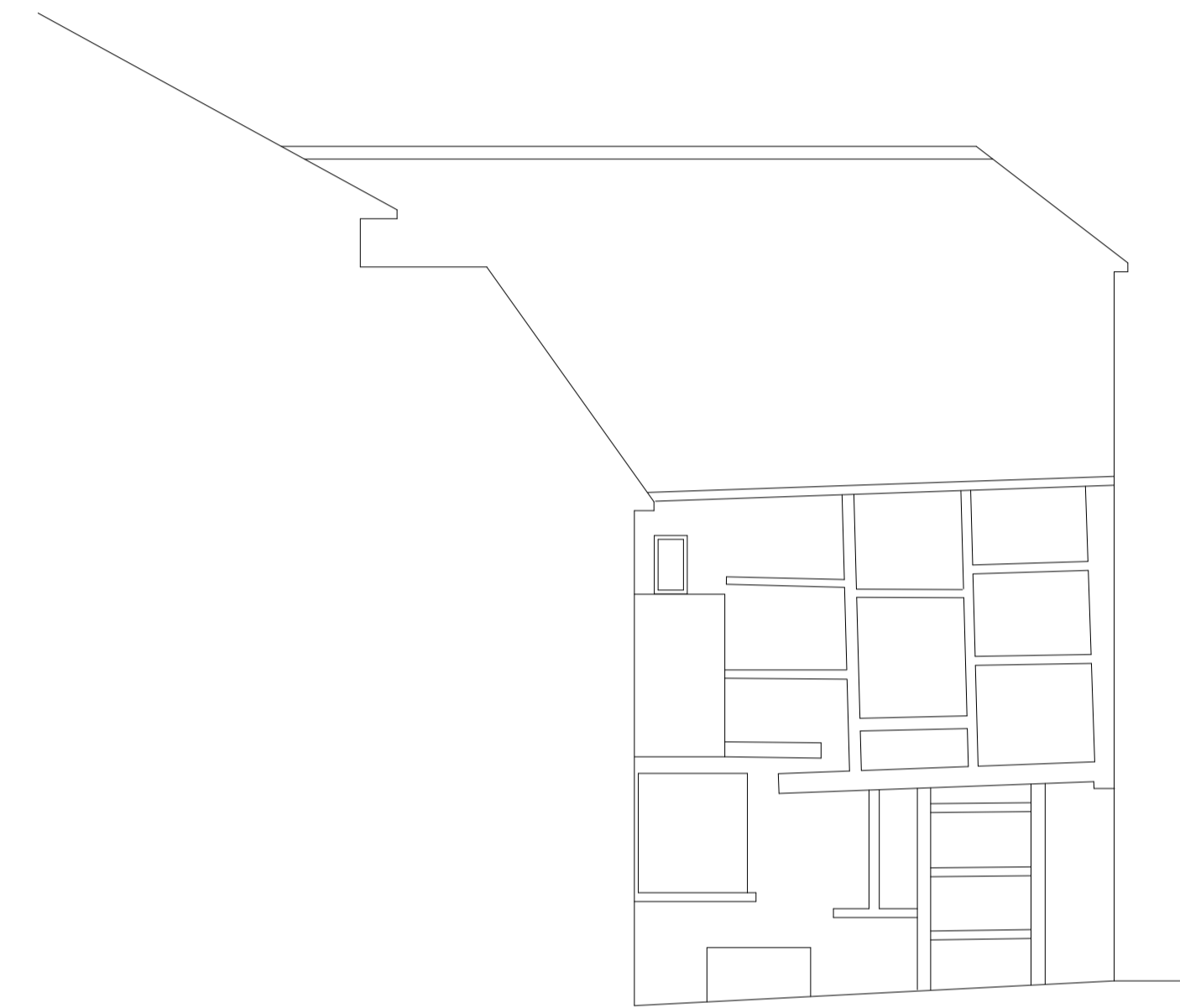

103.0m DATUM
SOUTH ELEVATION

Existing pedestrian
access



103.0m DATUM
EAST ELEVATION

NO ALTERATIONS TO THESE ELEVATIONS



REVISION	DATE	DESCRIPTION	P.M.

HURRELL ARCHITECTURE	
Hurrell Architecture Limited Alresford	
t 01962 736 761 e mail@hurrellarchitecture.co.uk	
CLIENT	
PROJECT	
66 High Street Alton	
DRAWING	
Proposed Elevations Sheet 01	
DRAWING NO.	REVISION
1017-D-103	
WORKSTAGE	STATUS
SCALE @ A1 1:50	SCALE @ A3 1:100
DATE February 2024	DRAWN BY SGH

Dimensions to be checked on site.
All in millimetres unless stated.
For construction purposes do not scale
This drawing cannot be copied without the
written permission of
HURRELL ARCHITECTURE LIMITED

RIBA 
Chartered Practice