

Revision
 -
 DRAWING No. A023/295/P/001

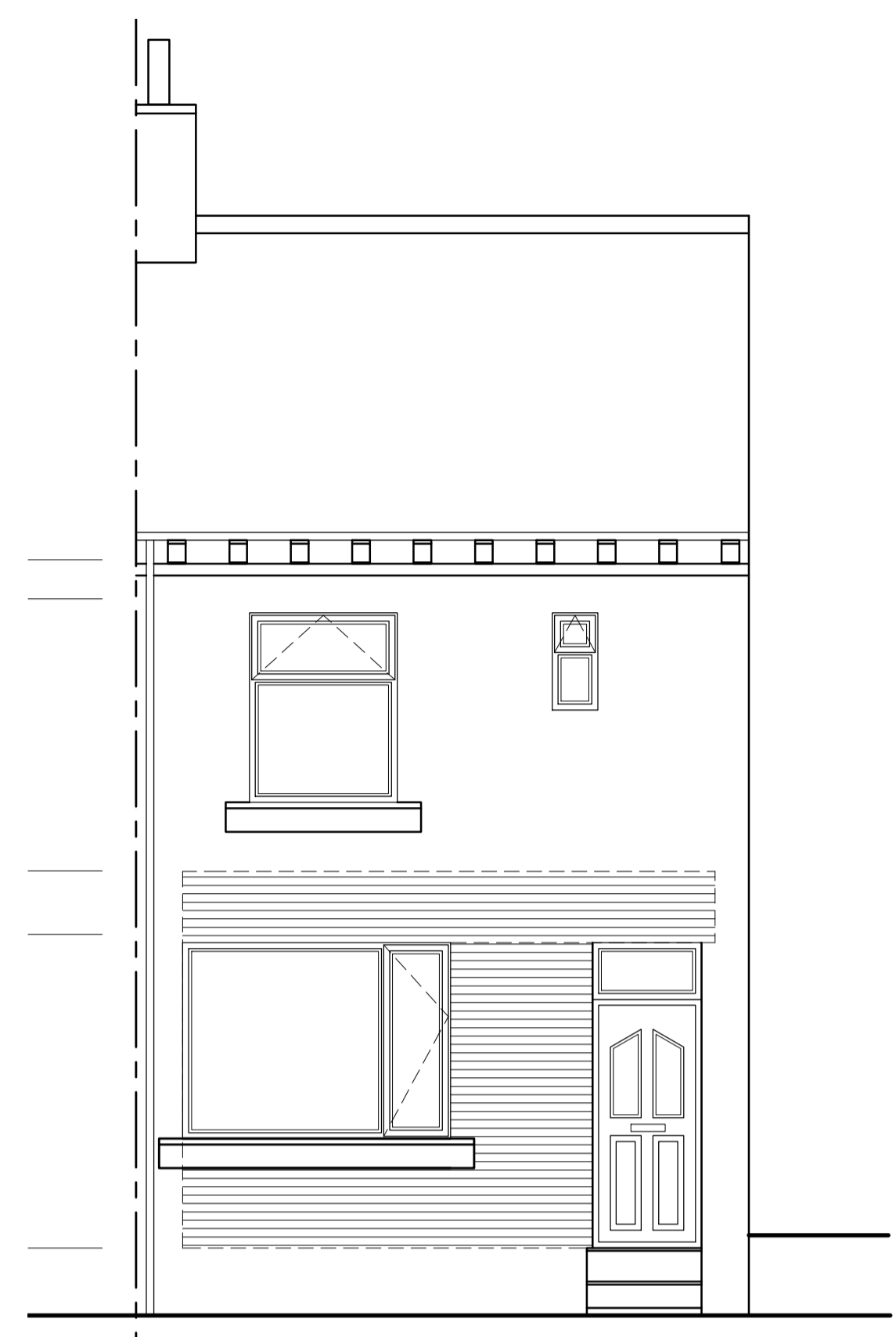

FRONT ELEVATION

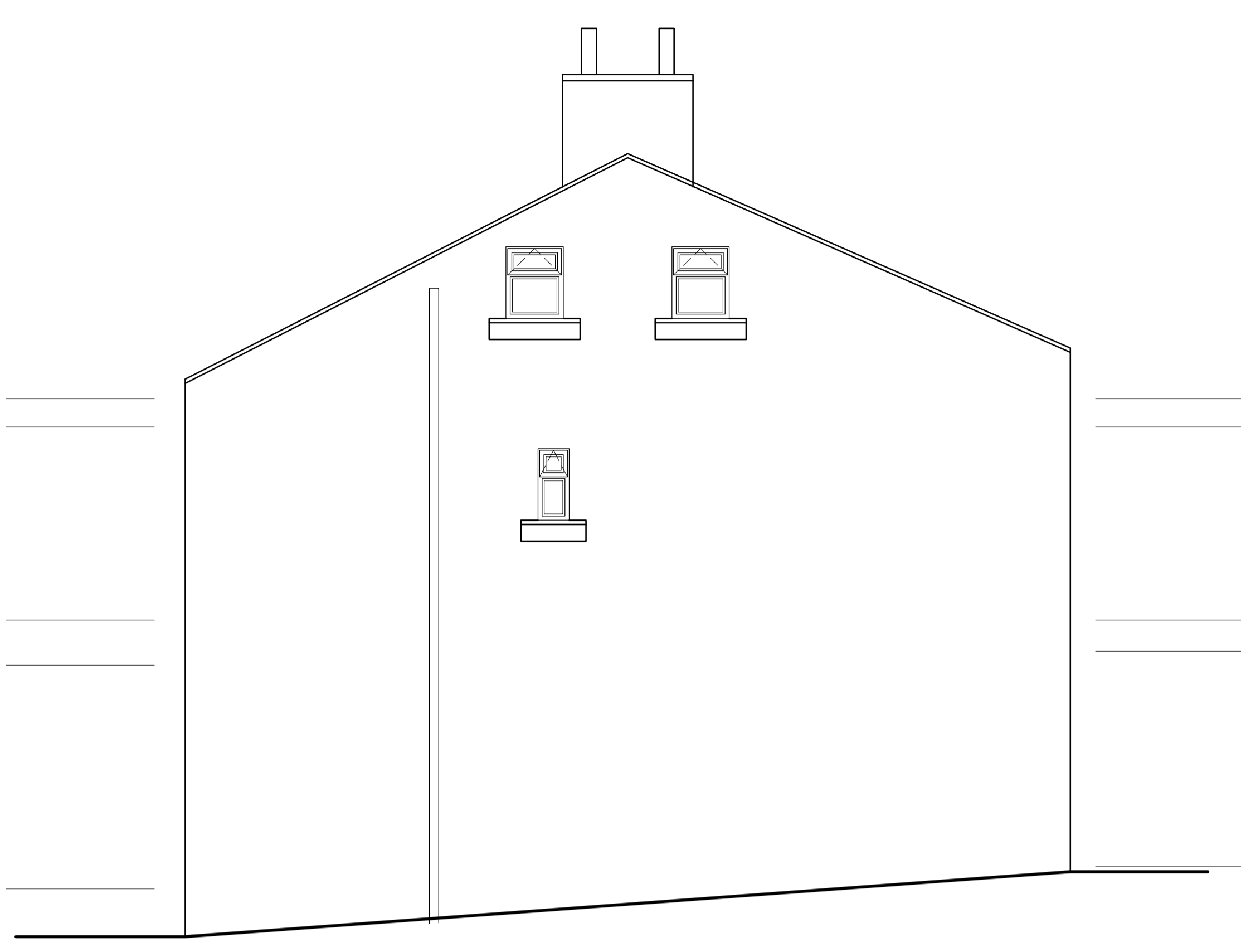

SIDE ELEVATION

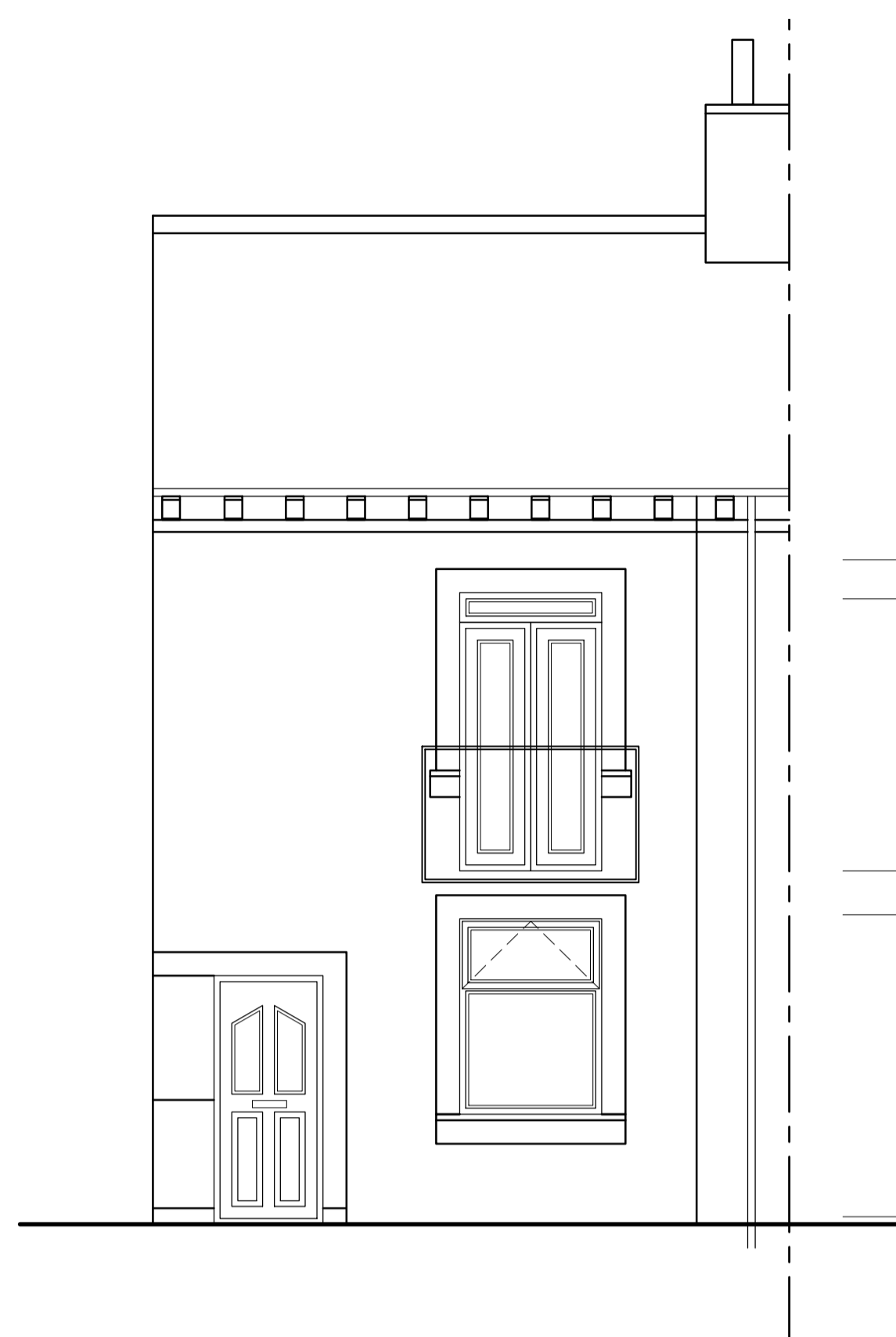

REAR ELEVATION

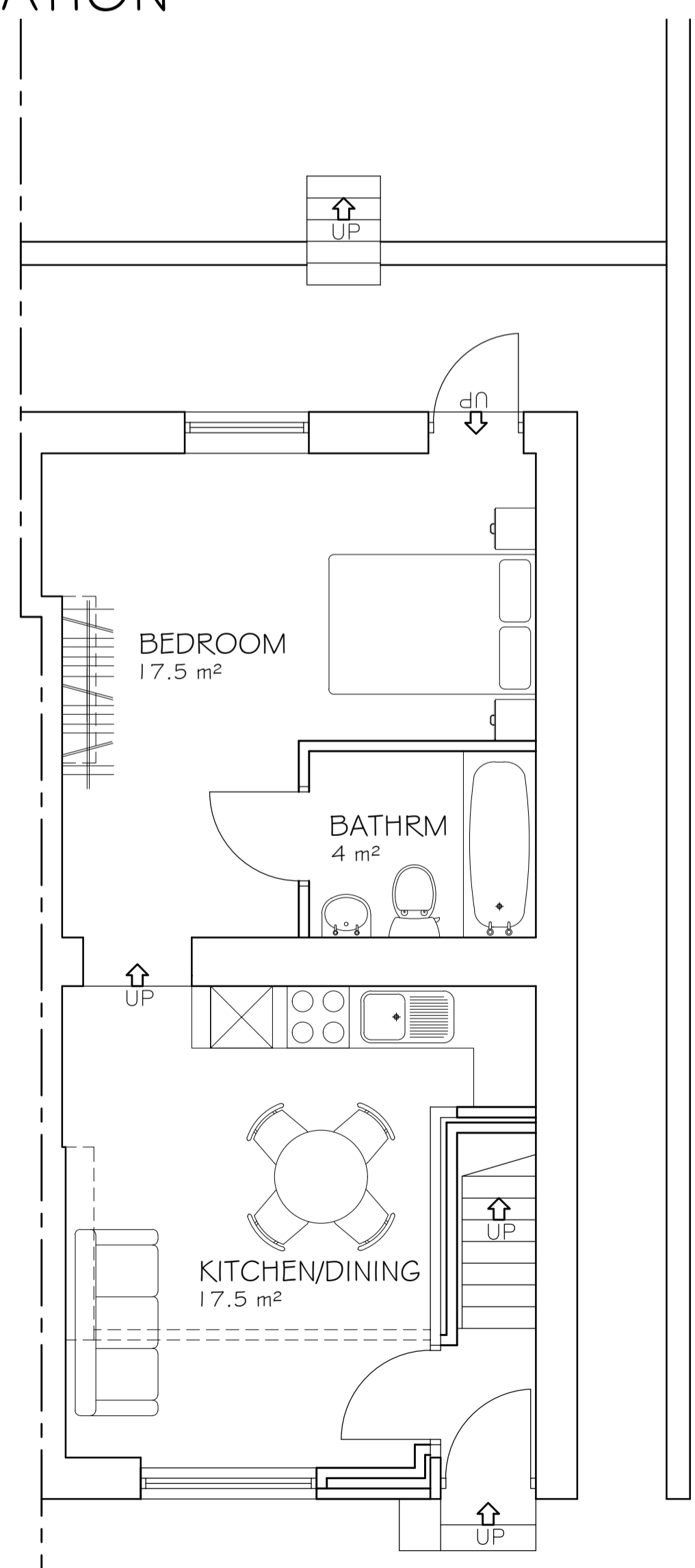

GROUND FLOOR

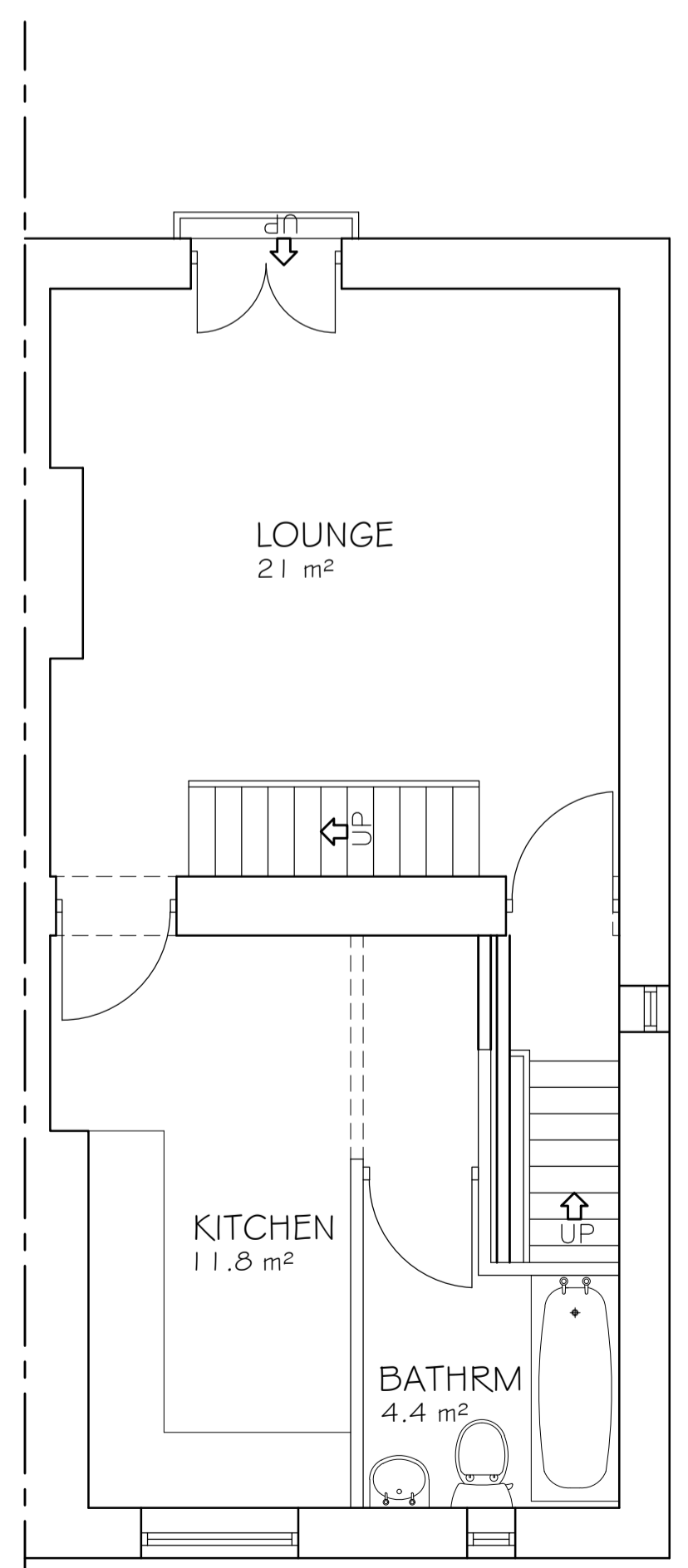

FIRST FLOOR
TOTAL AREA: 92m²

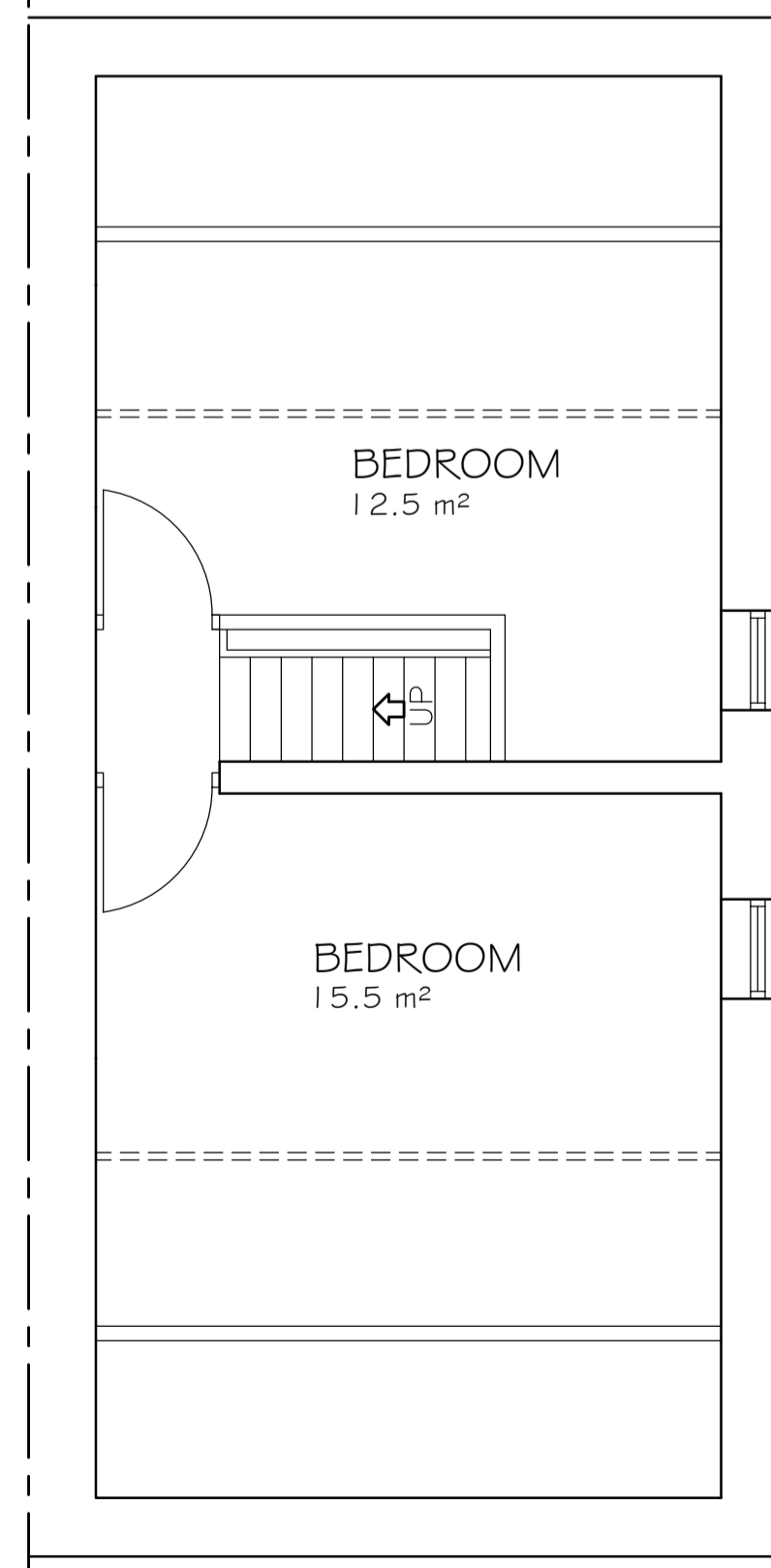

SECOND FLOOR
TOTAL AREA: 92m²

- NOTES**
1. ALL DIMENSION ARE IN MILLIMETERS.
 2. DO NOT SCALE FROM THIS DRAWING.
 3. THIS DRAWINGS IS TO BE READ IN CONJUNCTION WITH ALL OTHER RELATED DRAWINGS & DOCUMENTS. THE USER SHOULD CONSULT THE DRAWING ISSUE REGISTER FOR DETAILS.
 4. THE CONTRACTOR IS TO CHECK AND VERIFY ALL DIMENSIONS ON SITE PRIOR TO COMMENCEMENT OF CONSTRUCTION WORKS.
 5. THE ENGINEER/ARCHITECT SHOULD BE CONTACTED IMMEDIATELY IF THE ASSUMPTIONS USED IN THE DESIGN DIFFER TO THAT FOUND ON SITE.

MATERIAL SPECIFICATION

| |
|---|
| ROOF CLADDING GREY SLATE TILES |
| EXTERNAL WALLS SANDSTONE BRICKS |
| GLAZING BROWN UPVC |
| DOORS BROWN UPVC |
| FASCIA & EAVES BOARDS N/A |
| RAINWATER GOODS BLACK UPVC GUTTERING & DOWNPIPES |
| BOUNDARY WALLS ROUGH FACED SANDSTONE BRICK |

| Rev. | Amendments | Date | By |
|------|------------|------|----|
| | | | |

Keystone Design Associates Ltd.

Registered Office
261 Church Street
Bloxpool
FY1 3PB
Tel No. 01253449040
Fax No. 01253752901
Email: info@keystonedesign.co.uk

PROJECT ADDRESS
572 ROCHDALE ROAD, TODMORDEN, OL14 7SL

PROJECT TITLE
NEW FRONTAGE & CONVERSION

DRAWING TITLE
PROPOSED ELEVATIONS & FLOORPLANS

Client: MR ROSS RUDMAN Scales: @A1
1/50

Drawn By: DDH Checked By: DWH Date: 28-11-23

Drawing No. A023/295/P/001 Revision -

This drawing & contents are the property of Keystone Design Assoc Ltd unauthorized reproduction of the whole or any part there of infringes copyright and may lead to prosecution of civil proceedings