

Revision
 -
 2
 3
 4
 5
 6
 7
 8
 9
 10
 11
 12
 13
 14
 15

DRAWING No. A023/295/5/001

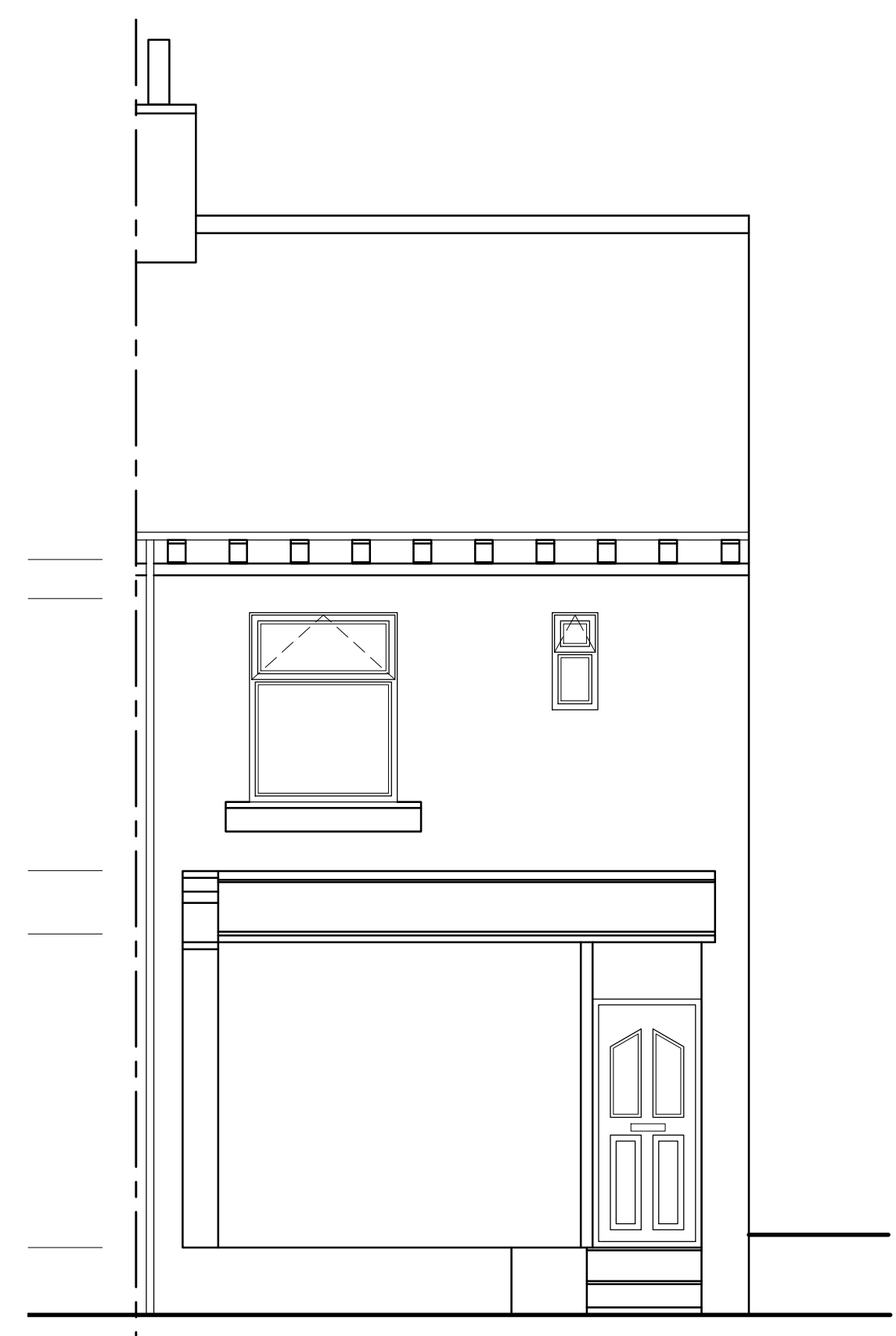

FRONT ELEVATION

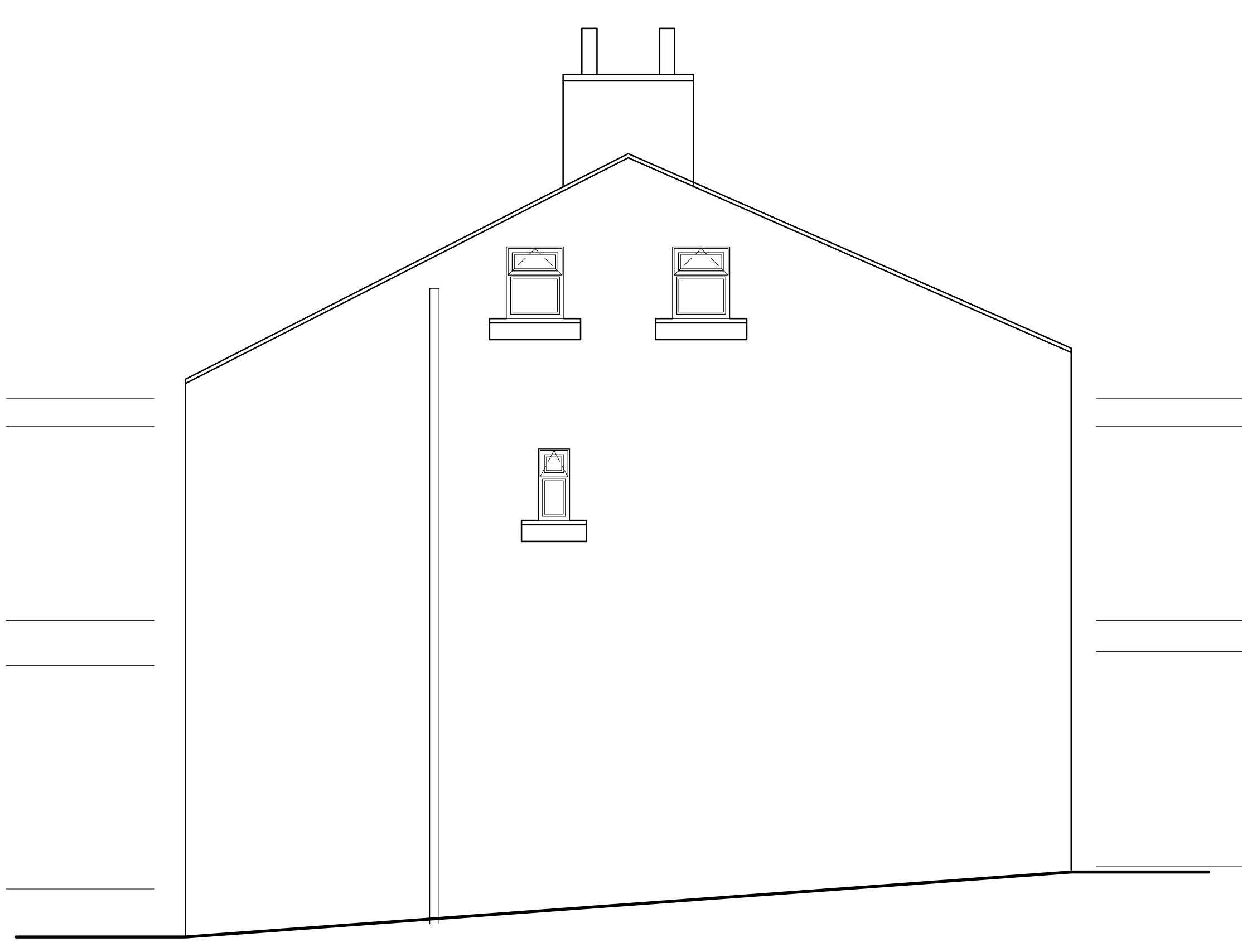

SIDE ELEVATION

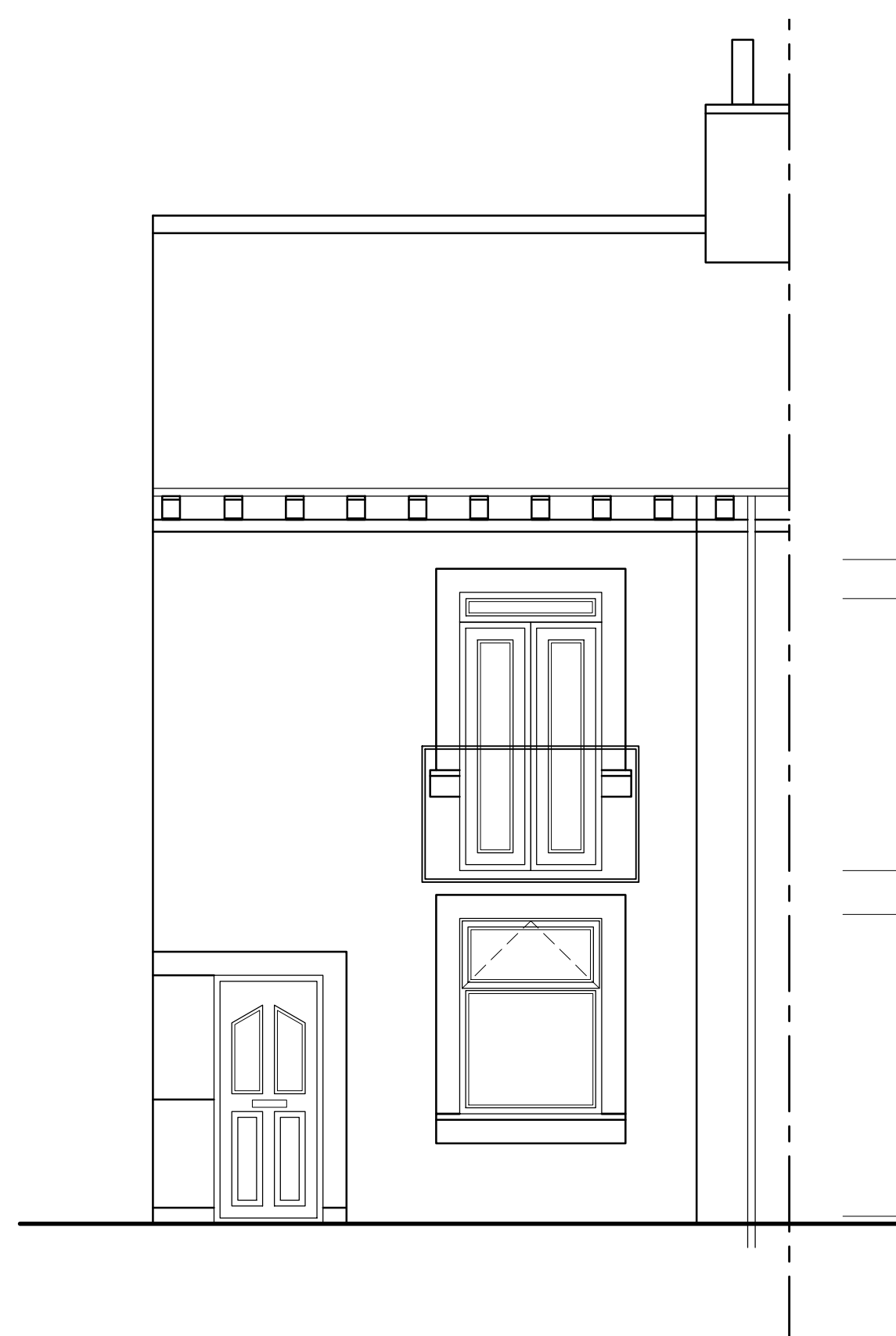

REAR ELEVATION

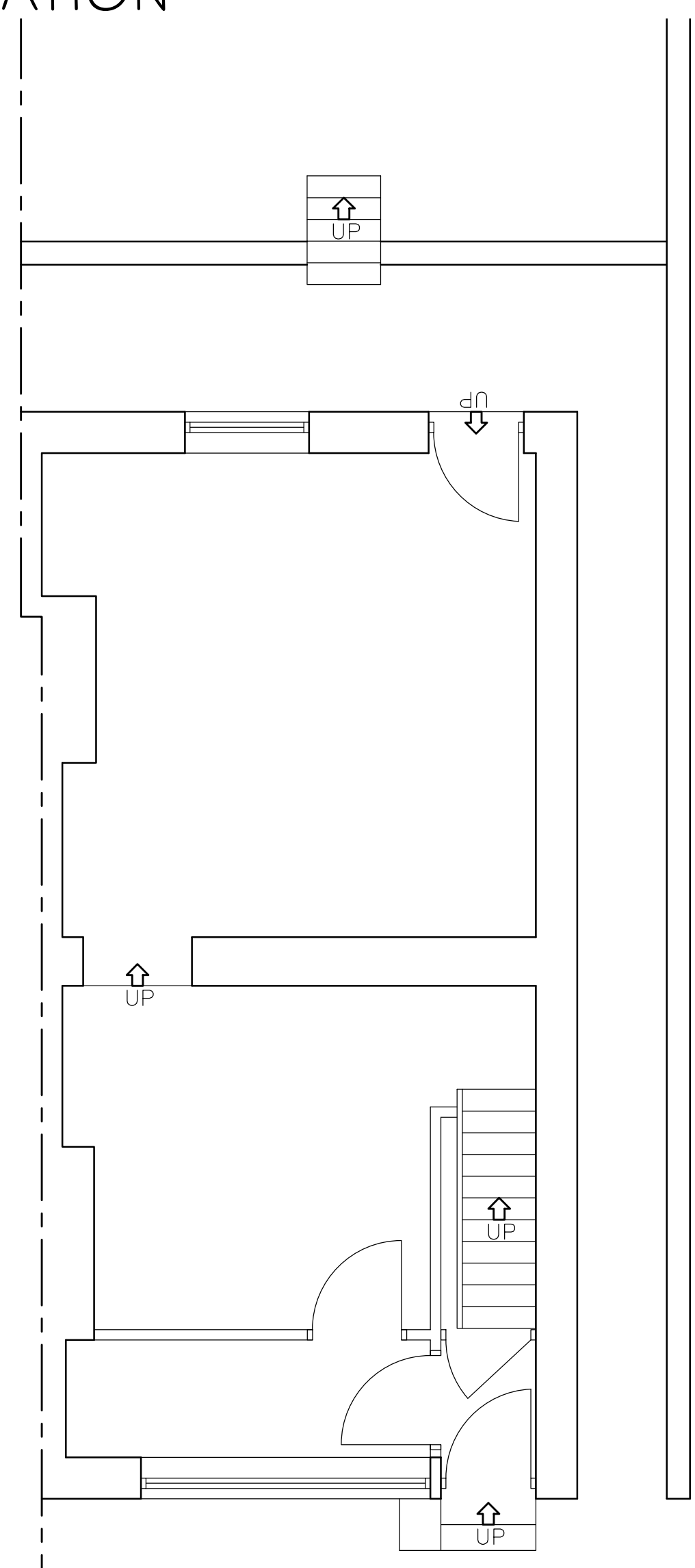

GROUND FLOOR
 TOTAL AREA: 92m²

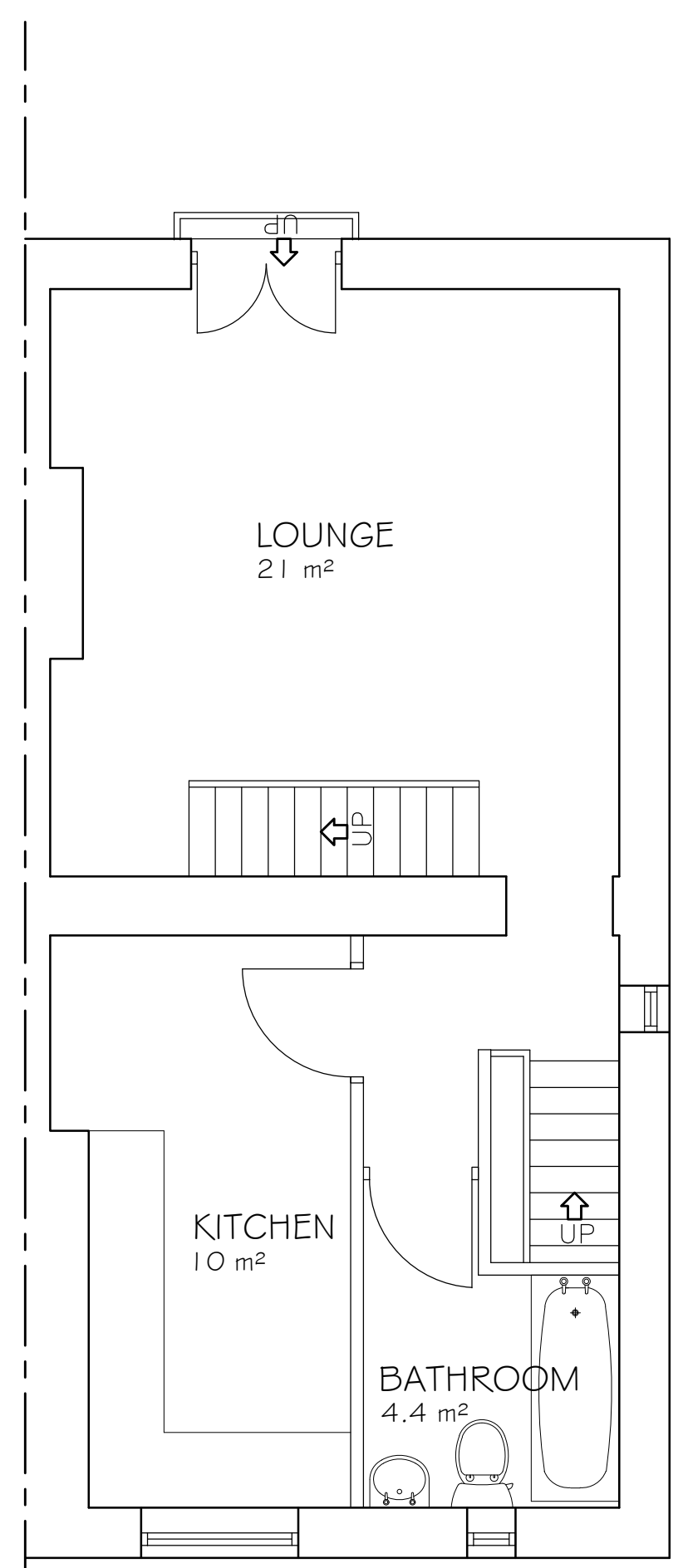

FIRST FLOOR
 TOTAL AREA: 92m²

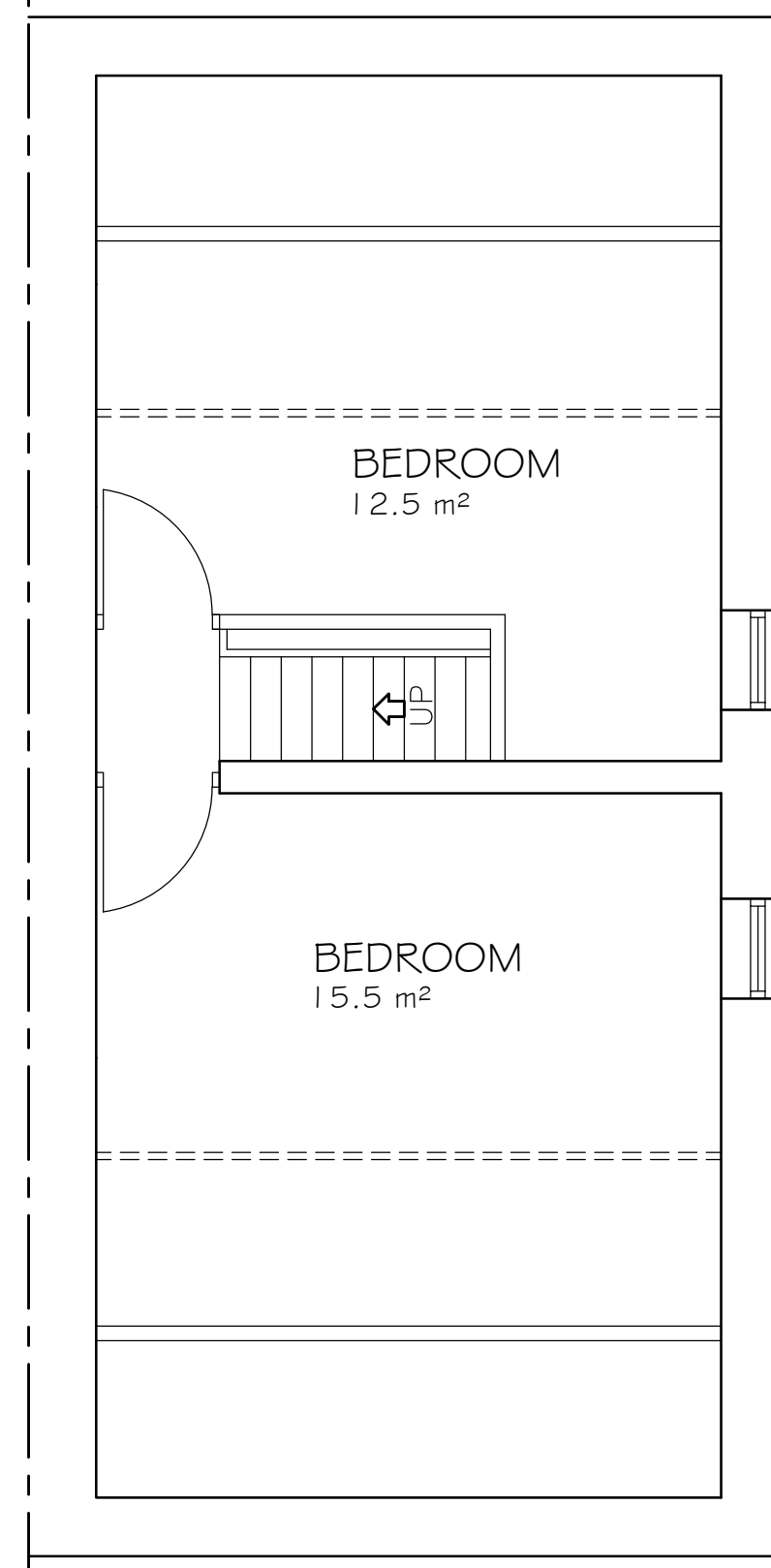

SECOND FLOOR
 TOTAL AREA: 92m²

- NOTES
1. ALL DIMENSION ARE IN MILLIMETERS.
 2. DO NOT SCALE FROM THIS DRAWING.
 3. THIS DRAWINGS IS TO BE READ IN CONJUNCTION WITH ALL OTHER RELATED DRAWINGS & DOCUMENTS. THE USER SHOULD CONSULT THE DRAWING ISSUE REGISTER FOR DETAILS.
 4. THE CONTRACTOR IS TO CHECK AND VERIFY ALL DIMENSIONS ON SITE PRIOR TO COMMENCEMENT OF CONSTRUCTION WORKS.
 5. THE ENGINEER/ARCHITECT SHOULD BE CONTACTED IMMEDIATELY IF THE ASSUMPTIONS USED IN THE DESIGN DIFFER TO THAT FOUND ON SITE.

MATERIAL SPECIFICATION

ROOF CLADDING	GREY SLATE TILES
EXTERNAL WALLS	SANDSTONE BRICKS
GLAZING	BROWN UPVC
DOORS	BROWN UPVC
FASCIA & EAVES BOARDS	N/A
RAINWATER GOODS	BLACK UPVC GUTTERING & DOWNPIPES
BOUNDARY WALLS	ROUGH FACED SANDSTONE BRICK

Rev.	Amendments	Date	By

Keystone Design Associates Ltd.

Registered Office
 261 Church Street
 Blackpool
 FY1 3PB
 Tel No. 01253449040
 Fax No. 01253752901
 Email: info@keystonedesign.co.uk

PROJECT ADDRESS
 572 ROCHDALE ROAD, TODMORDEN, OL14 7SL

PROJECT TITLE
 NEW FRONTAGE & CONVERSION

DRAWING TITLE
 EXISTING ELEVATIONS & FLOORPLANS

Client: MR ROSS RUDMAN Scales @A1 1/50

Drawn By: DDH Checked By: DWH Date: 28-11-23

DRAWING No. A023/295/5/001 Revision -