

EXISTING

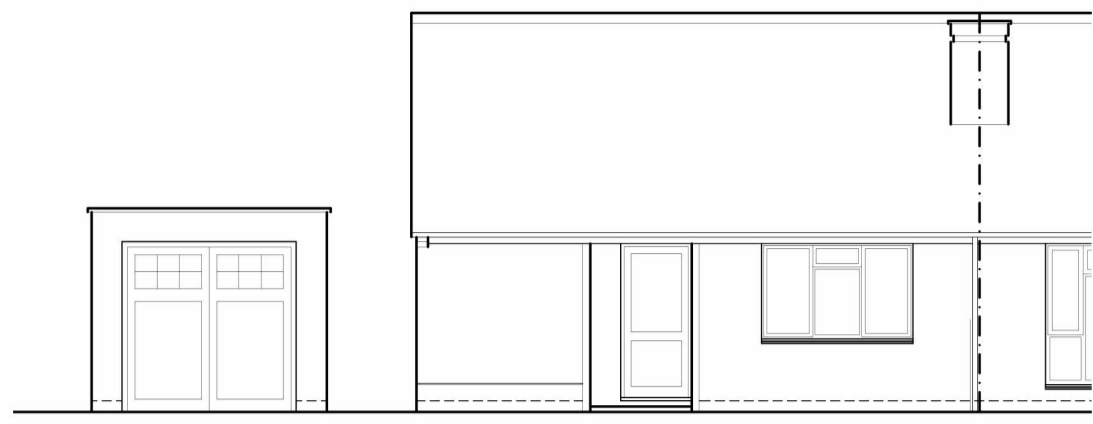

FRONT ELEVATION

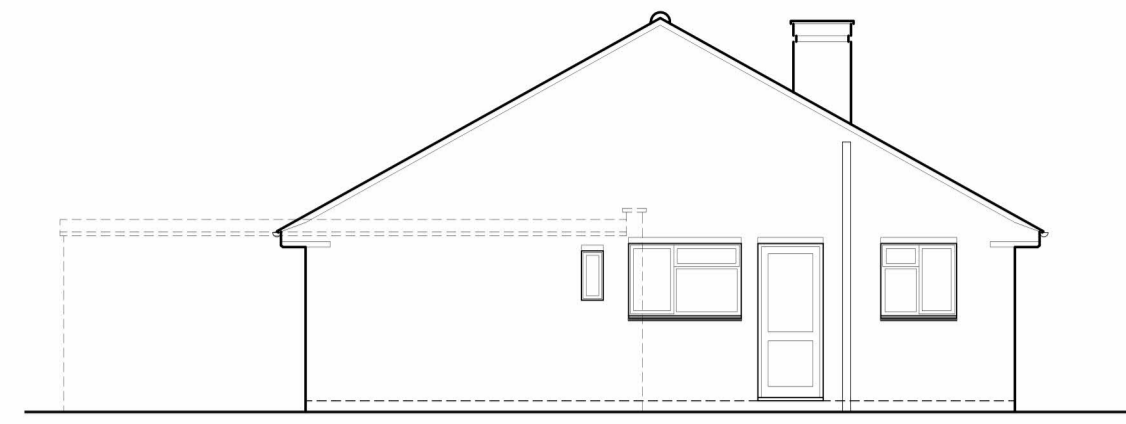

LH ELEVATION

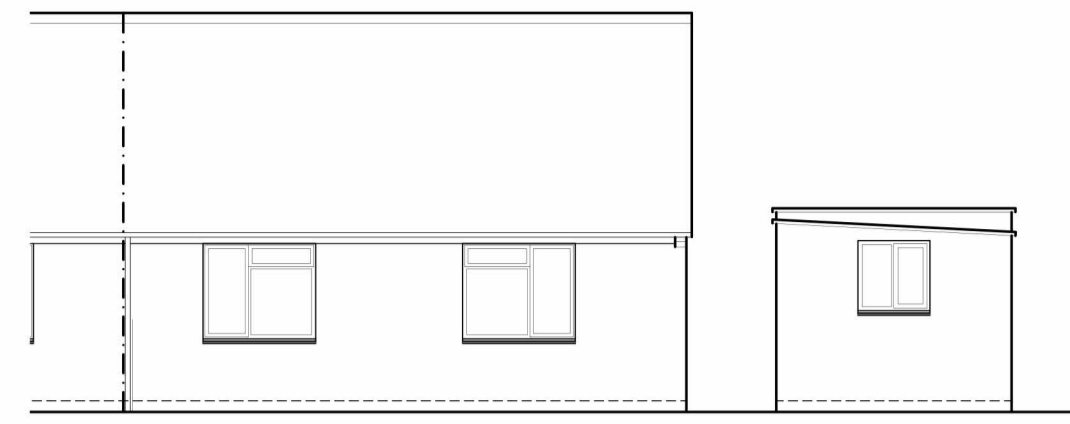

REAR ELEVATION

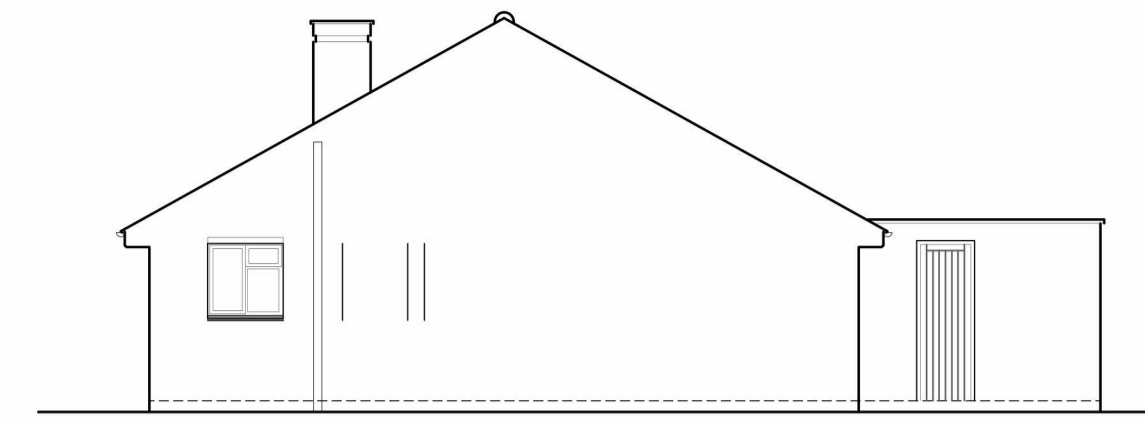

RH ELEVATION

PROPOSED

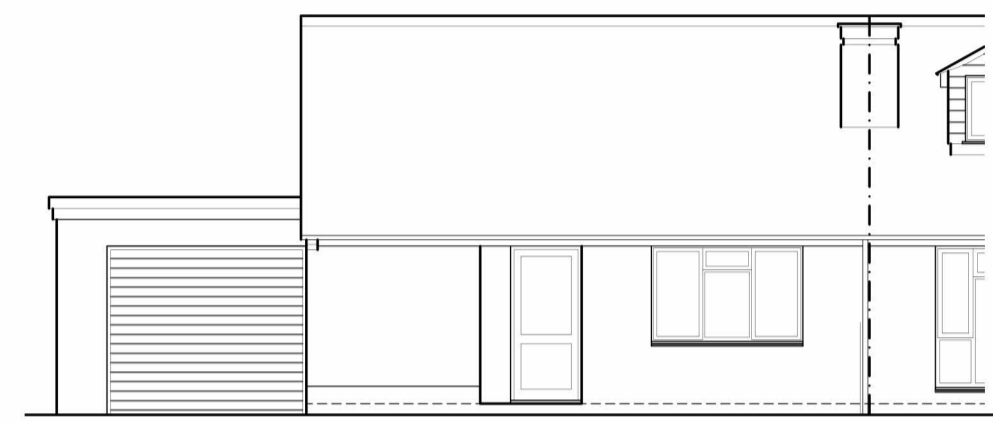

FRONT ELEVATION

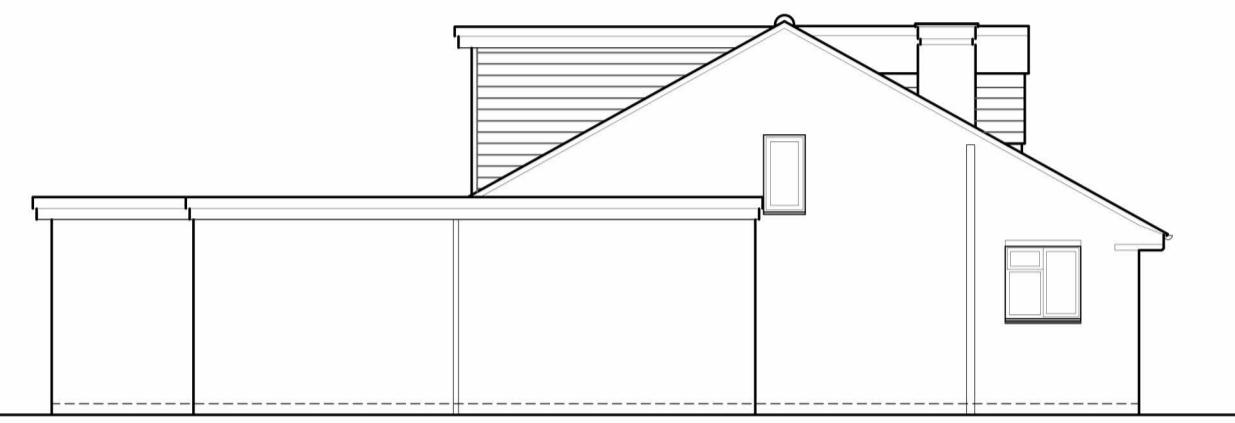

LH ELEVATION

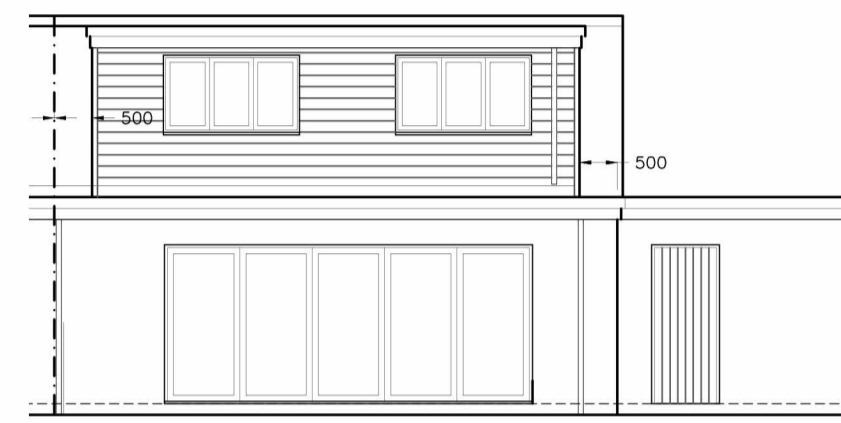

REAR ELEVATION

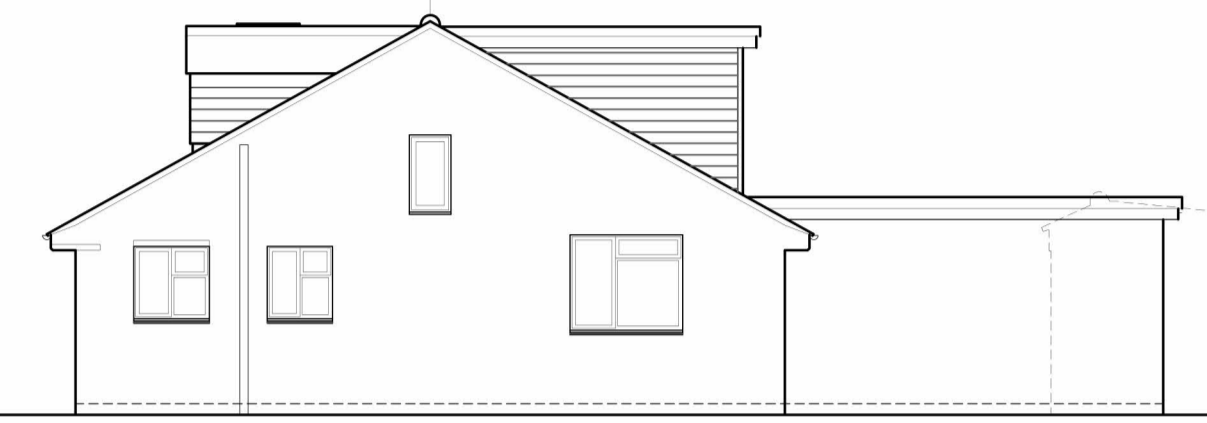

RH ELEVATION

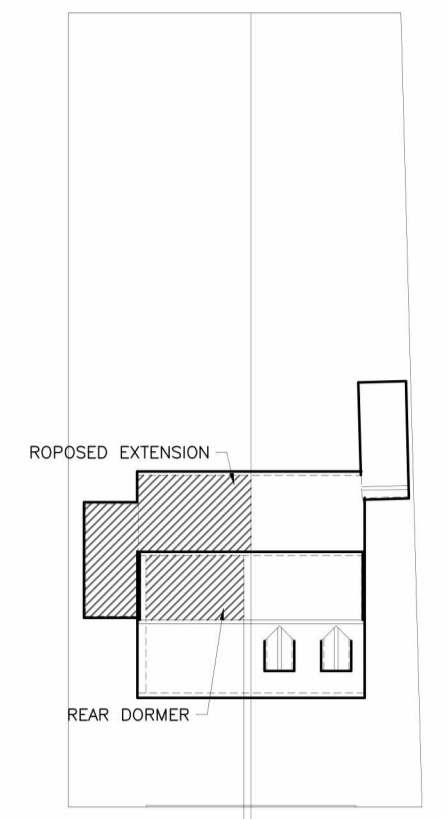

SITE PLAN/ROOF PLAN 1:500

EXISTING

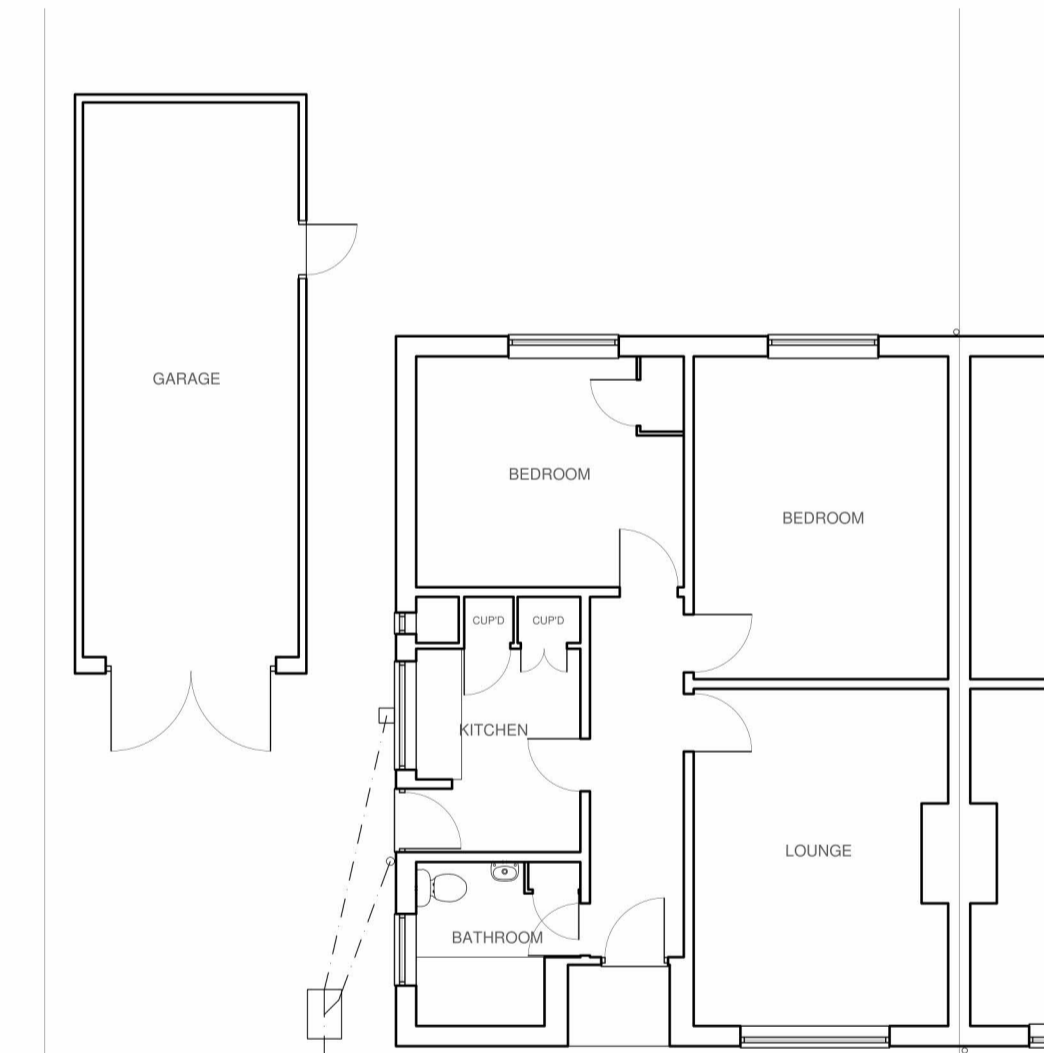

GROUND FLOOR

PROPOSED

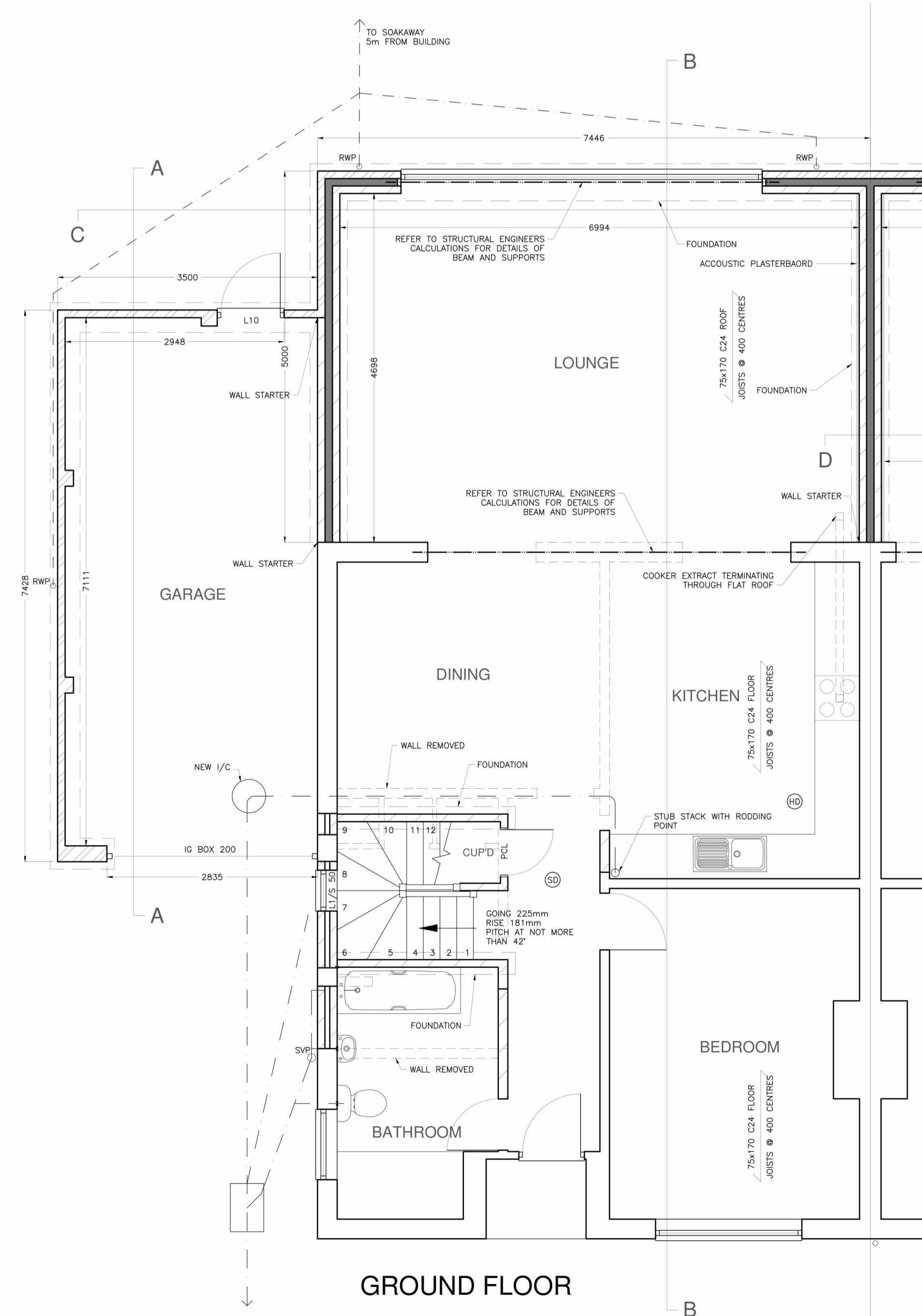

GROUND FLOOR

62.5mm KINGSPAN K118 (INSIDE), ON 100mm STUDS WITH 100mm KINGSPAN KOOLTHERM K107 INSULATION BOARDS WEDGED BETWEEN STUDS, 11mm OSB, BREATHABLE MEMBRANE, 50x25 TIMBER BATTENS (65x834) WITH TILES TO MATCH TO ACHIEVE A TARGET 'U' VALUE NO LESS THAN 0.18W/m2K

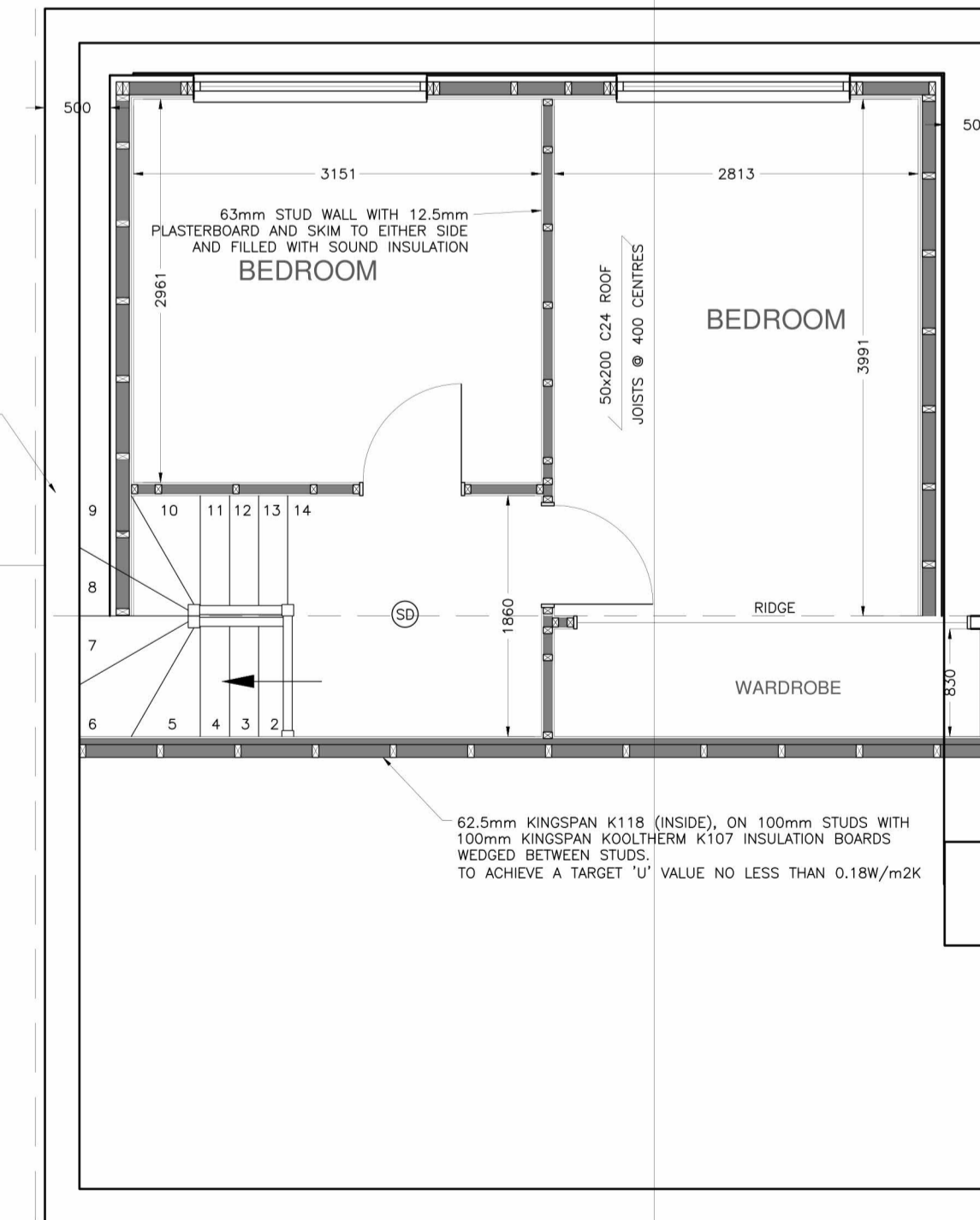

LOFT

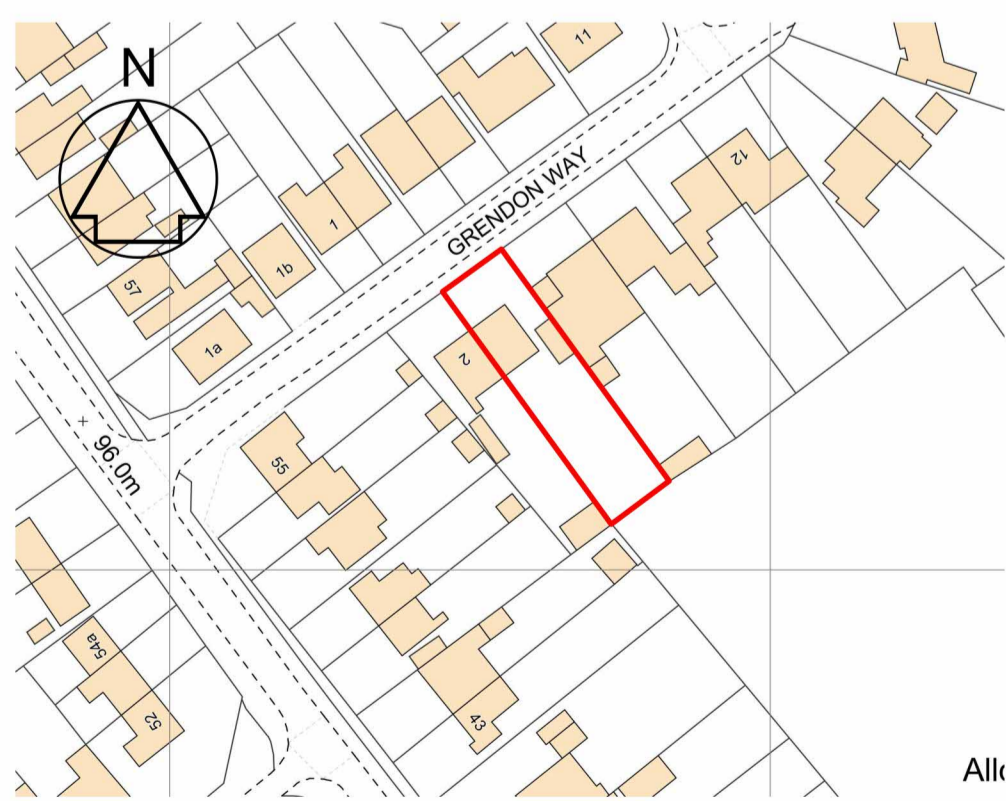

LOCATION PLAN 1:1250

Alt

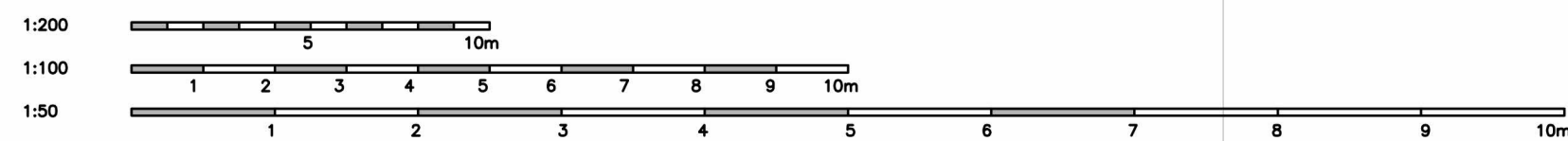

SUBJECT TO BUILDING CONTROL APPROVAL

extensiondesigns

Architectural & CAD services

Extension Designs Limited  
7 Bishops Meadow, Birtton, Aylesbury, Bucks HP22 5EF  
m: 07973 501676

Client  
**Mr M King**

Address  
**4 Grendon Way  
Birtton  
Aylesbury  
HP22 5DD**

Proposal  
**Single storey rear extension, garage side extension and loft conversion**

Details  
**Existing and proposed plans and elevations**

Drawing No  
**EDL2242-2.01**

Revision  
**C**

Date  
**26 April '23**

Drawn  
**ACS**

Scale  
**1:50, 1:100**