

SECTION A-A

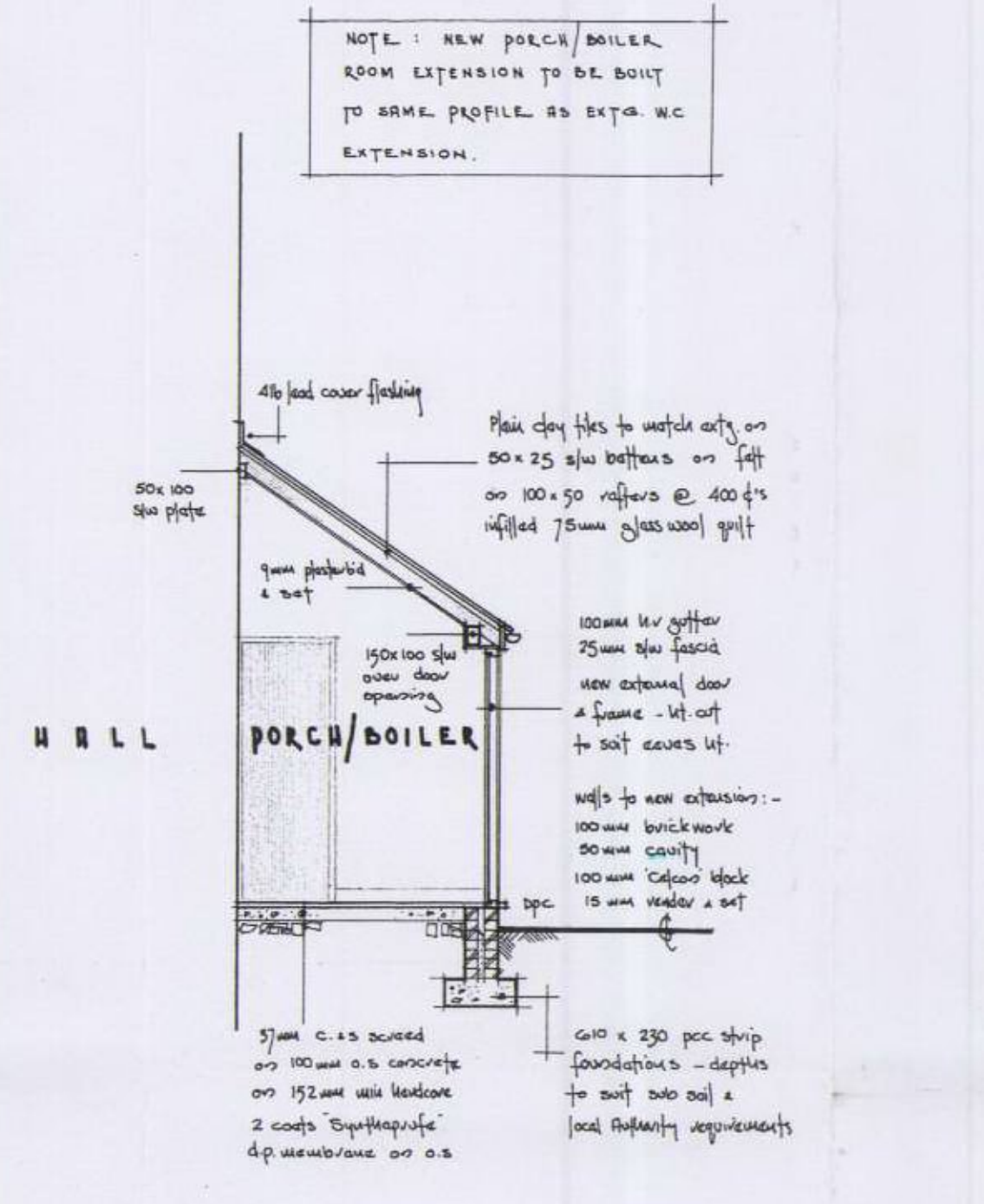

SECTION D-D

- NOTES**
- All new structural steelwork to be encased in 9.5mm plasterboard nailed to 51.25mm s/w cradles & finished in 12.5mm gypsum plaster. Plasterboard to be board with 1.6mm wire binding @ 100mm pitch. - 1/2 hr fire resistance.
 - Steel stanchion bases to be restrained laterally with u.s bar tie rods to EYEWERS & LTA requirements. New softwood staircase: 84mm dia string. Total rise = 2800mm: 14 w. risers @ 200mm: 13 w. treads @ 250mm: pitch 42°. balustrade 900mm high: vertical balusters to be located so as not to allow the passage of a 100mm sphere between them: handrail to finish in a scroff: 100mm dia newel posts.
 - For new steelwork details see EYEWERS drawing no L2603/1.
- For plans see drawing no 205/3
For elevations see drawing no 205/4

REVISIONS

NO.	DESCRIPTION

PROPOSED ALTERATIONS
"THE OLD HOUSE"
55 WELLS STREET
BUCKINGHAM

DRAWING NO. 950/13	DATE	FEBRUARY 1970
	SCALE	1:50
	DRAWN	[Signature]

IAN E. HOWARD A.R.I.C.S
CHARTERED SURVEYOR
60 CASTLE STREET
AYLESBURY 4230

IOPINS

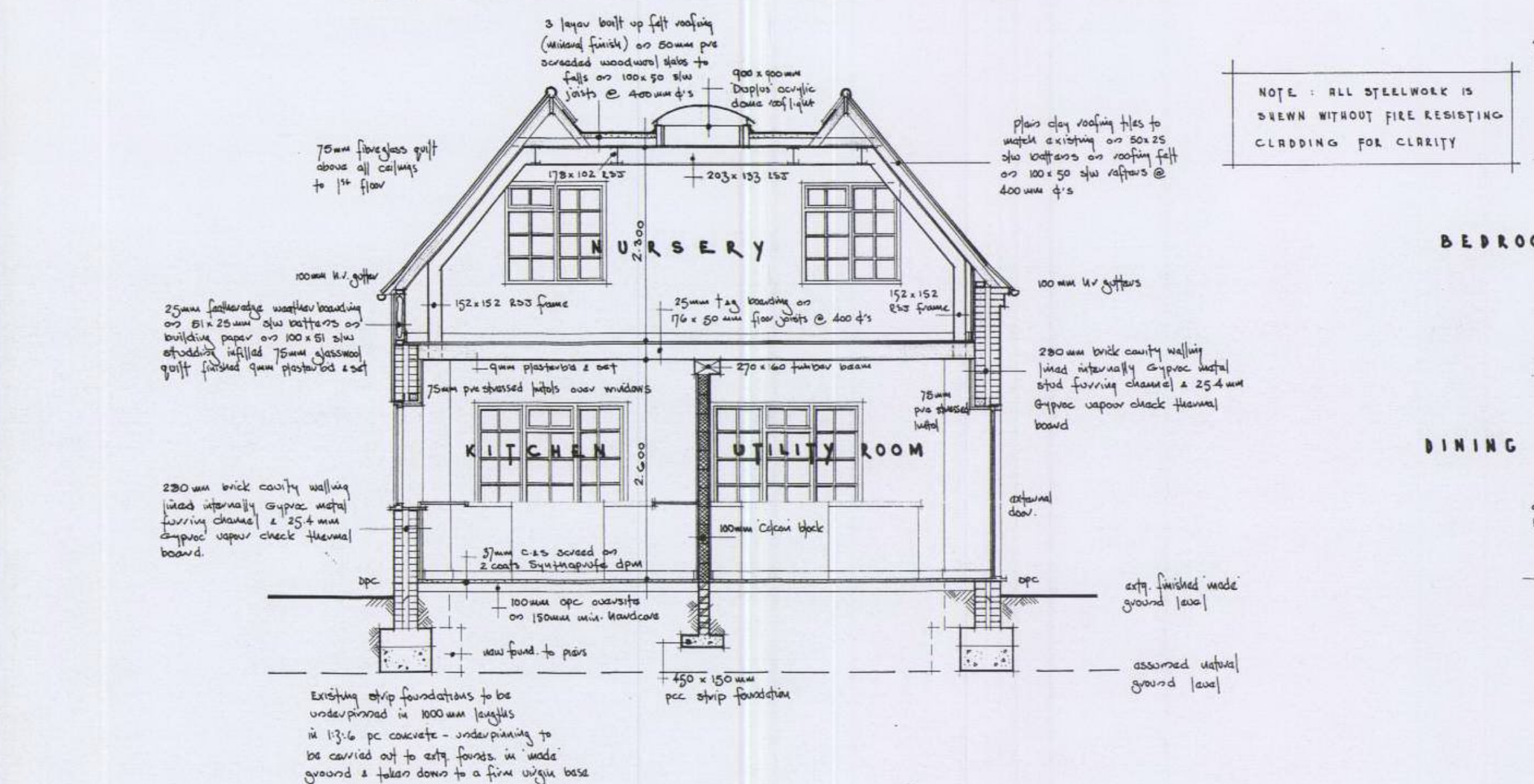

SECTION B-B

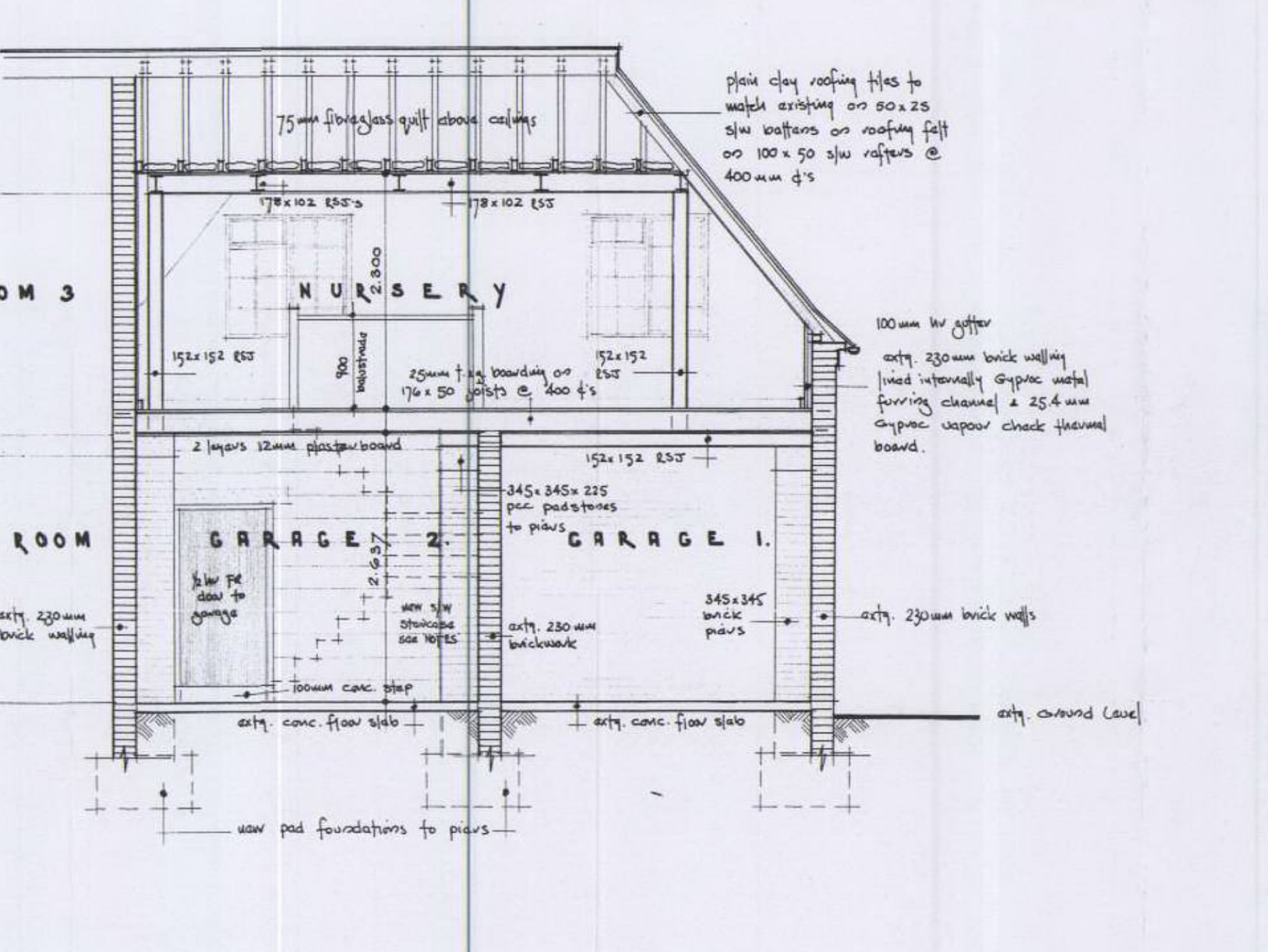

SECTION C-C