

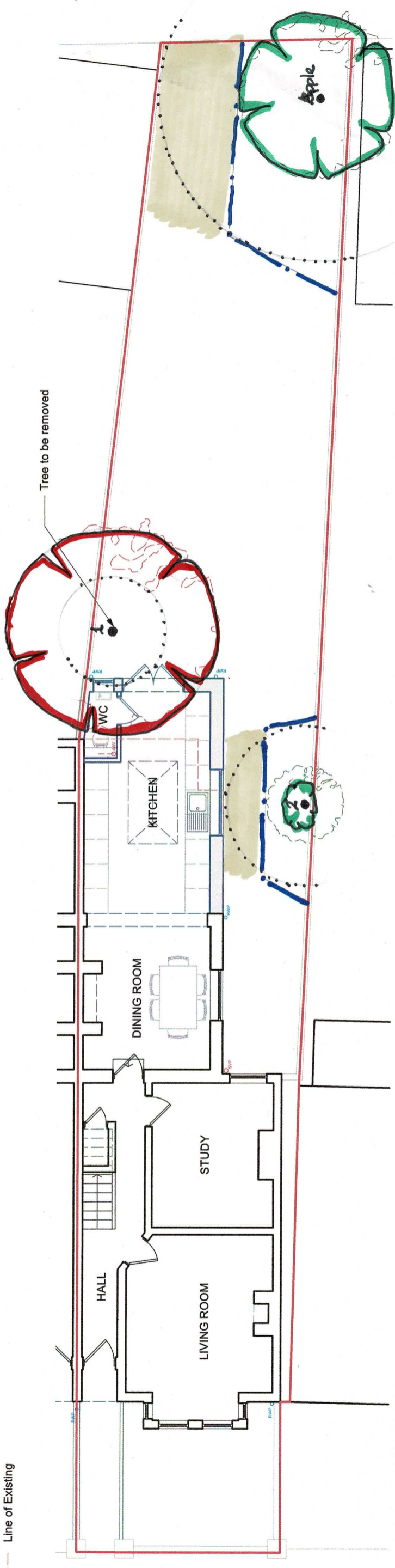

- Application site boundary
- Existing walls
- Proposed walls
- Line of Existing



GROUND FLOOR PLAN

	
project	18 New Park Road Chichester West Sussex
client	Mr & Mrs M Sylvester-Brown
title	Tree Protection Plan
dwg	BJH 03/04
scale	1:200 @ A3
date	February 2024
job	1342
drawn by	bjh
10 Southleigh Grove, Hayling Island, Hampshire PO11 0SH 07875 520881 bernieharverson@gmail.com	

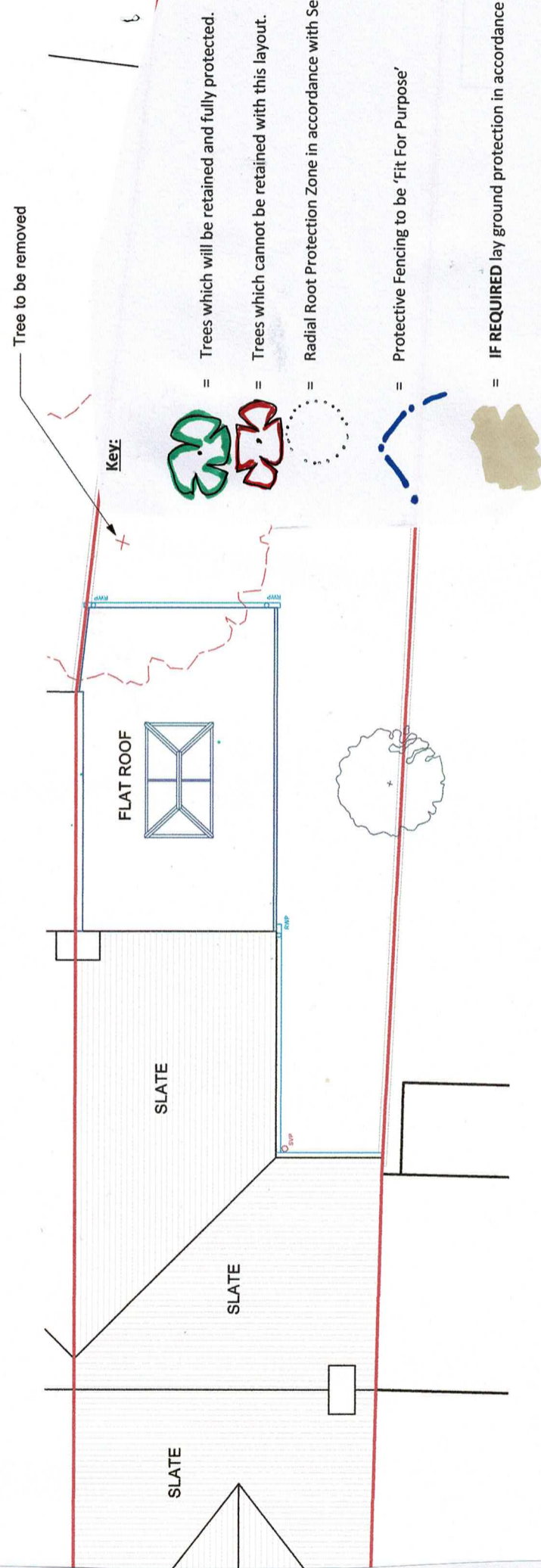

Revisions: P1 Issued to Client for Comment
P2 Issued to Client for Comment

25/01/2024
08/02/2024



PROJECT: 18 New Park Road, Chichester
SHEET: Ground Floor & Roof Plan as Proposed

DRAWING NO: A1009 210
SCALE: 1:100
0 1 2 3 4 5 M

REV: P2
DATE: Jan 2024

PRELIMINARY

This drawing is ©copyright Styles Architecture 2024. No dimensions to be scaled from this drawing except for planning purposes