

north

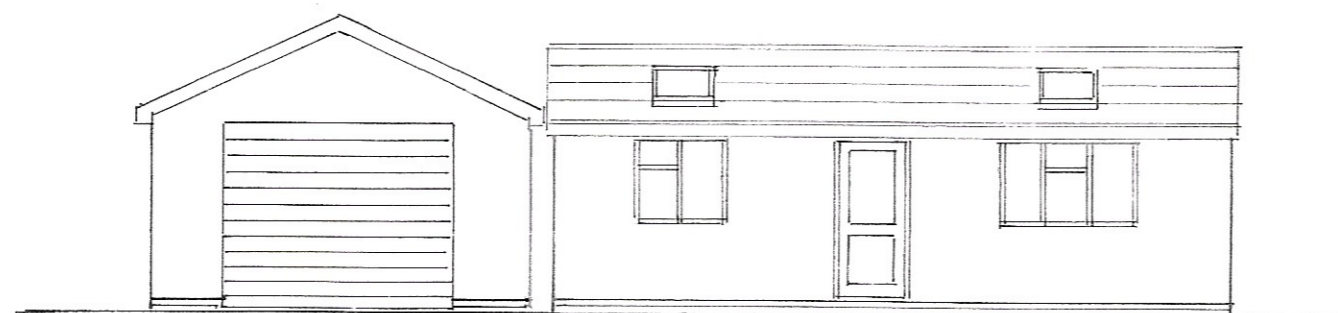

west

'Redland' Duo-plain tiles to match colour of main dwelling roof tiles.

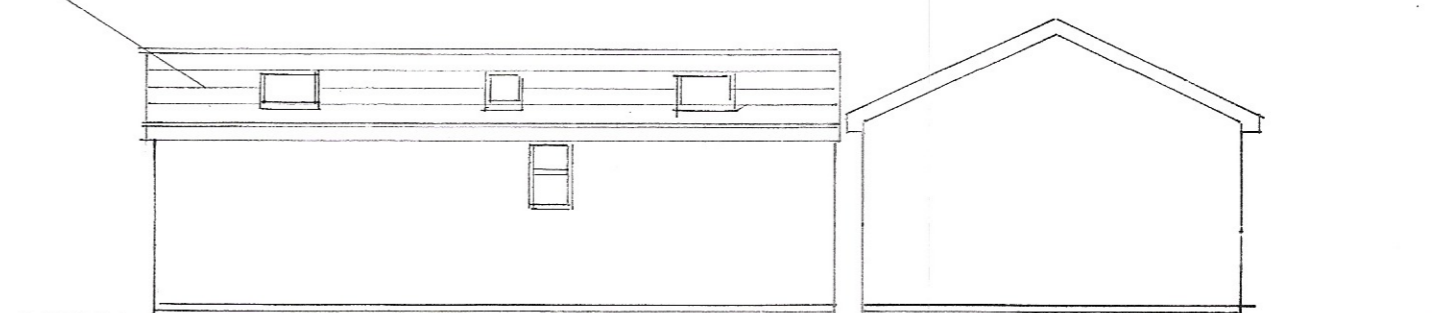

east

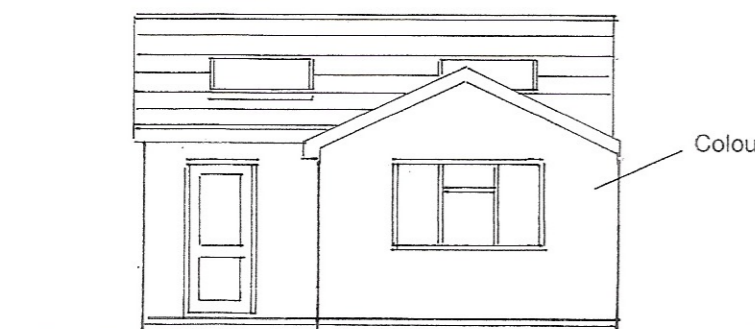
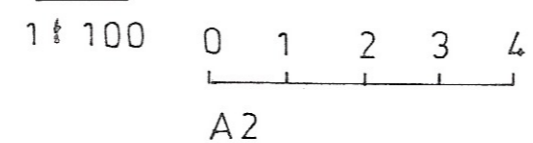

Colourwash render to match main dwelling.

south

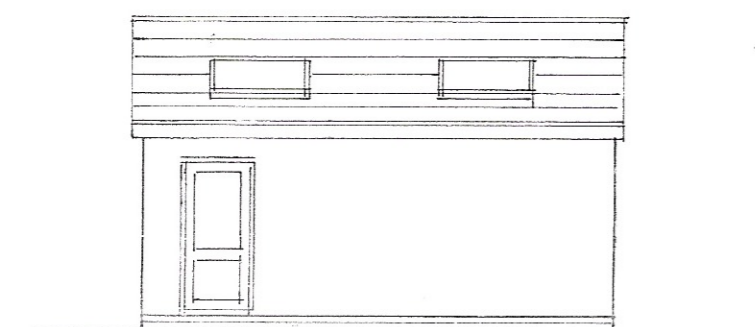

south [without annex]

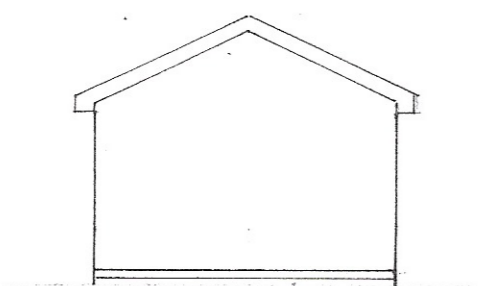

north [without garage]

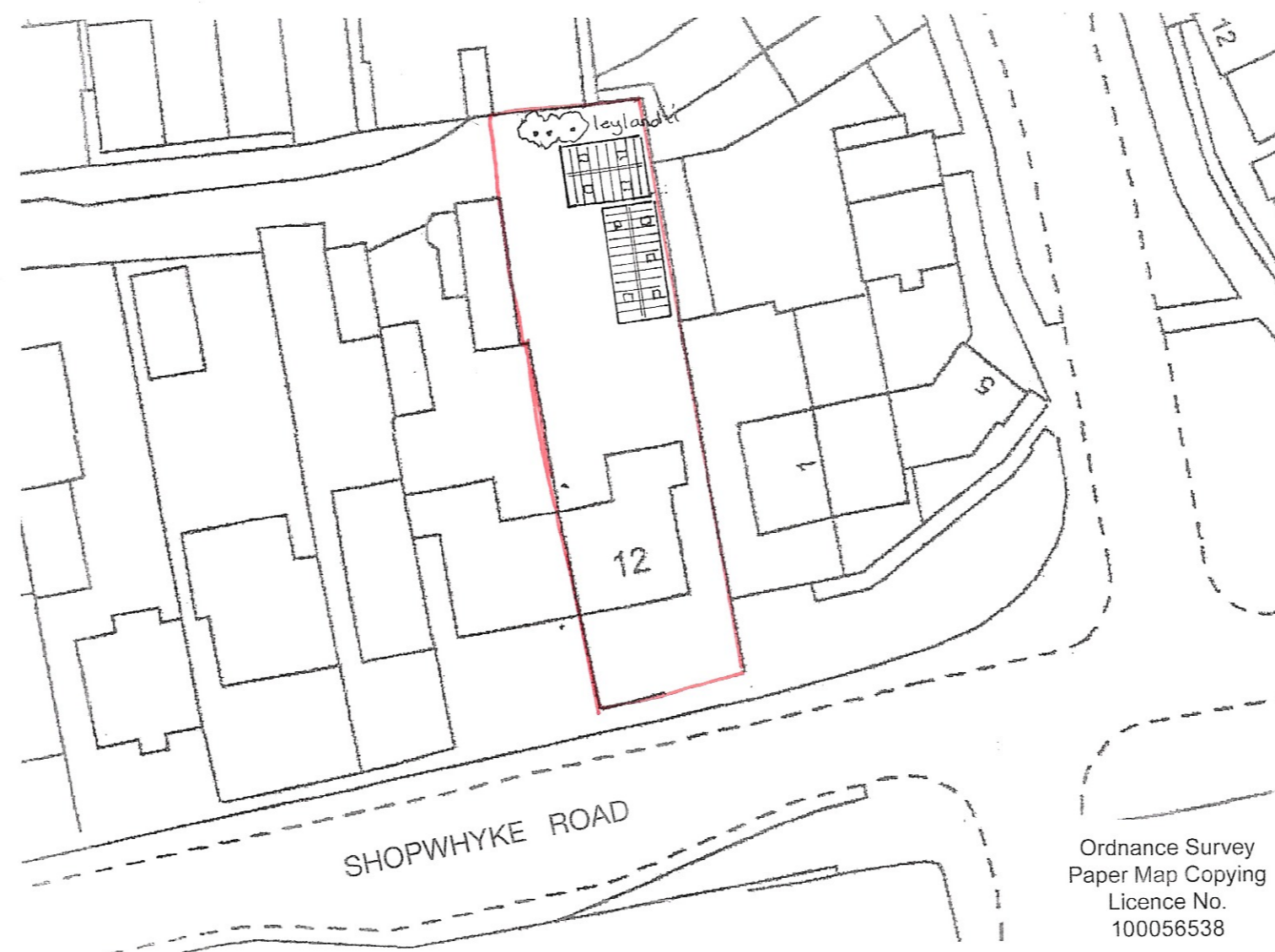

site plan

1 : 500

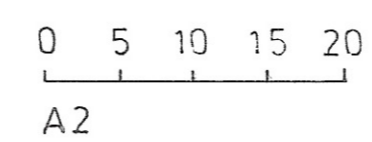

location plan

1 : 1250

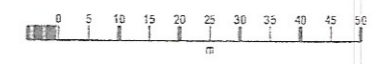

Ordnance Survey  
Paper Map Copying  
Licence No.  
100056538

Proposed

**PROPOSED DETACHED ANNEXE AND DETACHED GARAGE  
AT 12, SHOPWHYKE ROAD, CHICHESTER FOR MR. & MRS. A. GRAHAM.**

Bryan Butcher  
Rainbow Cottage  
Nyetimber Lane  
Bognor Regis PO21 3JX  
01243 266871  
07973 233442  
bryan.butcher@btinternet.com  
www.bryanbutcher.com