

REV.	AMENDMENT	BY	DATE
A	Glazing to doors changed to match manufacturer profile	kc	21.02.24

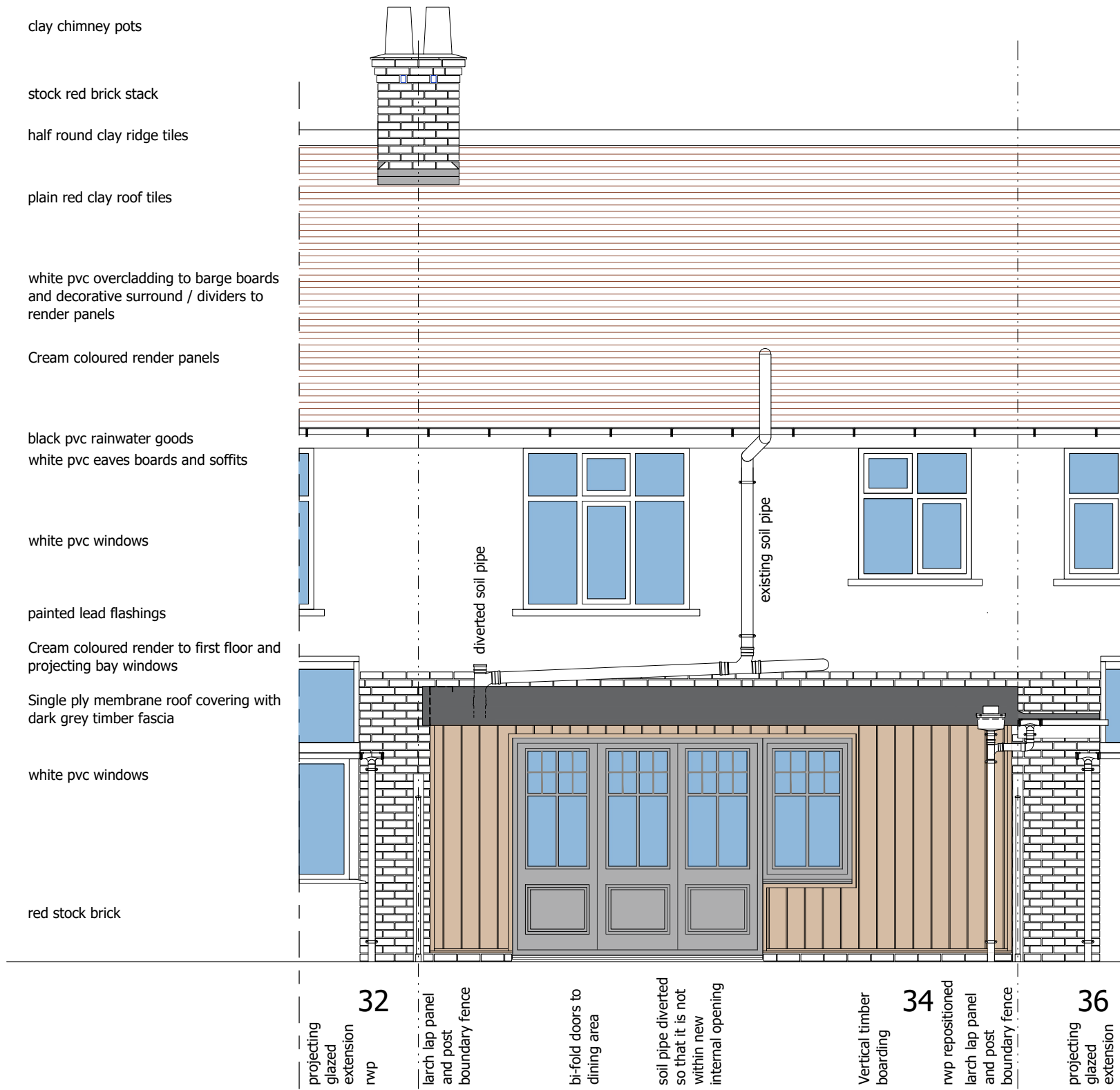

- clay chimney pots
- stock red brick stack
- half round clay ridge tiles
- plain red clay roof tiles
- white pvc overcladding to barge boards and decorative surround / dividers to render panels
- Cream coloured render panels
- black pvc rainwater goods
- white pvc eaves boards and soffits
- white pvc windows
- painting lead flashings
- Cream coloured render to first floor and projecting bay windows
- Single ply membrane roof covering with dark grey timber fascia
- white pvc windows
- red stock brick

32 projecting glazed extension rwp  
 larch lap panel and post boundary fence  
 bi-fold doors to dining area  
 soil pipe diverted so that it is not within new internal opening  
 Vertical timber boarding 34  
 rwp repositioned larch lap panel and post boundary fence  
 36 projecting glazed extension

**REAR ELEVATION**

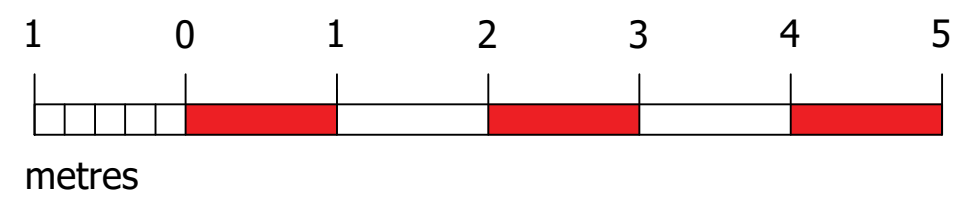

David Seaman - DLS: ARCH  
 Mobile: 07776 304714  
 Email: [david.seaman@dlsarch.co.uk](mailto:david.seaman@dlsarch.co.uk)

DO NOT SCALE FROM THIS DRAWING EXCEPT FOR PLANNING PURPOSES ONLY.  
 ALL DIMENSIONS RELATING TO SUB-CONTRACTOR OR SUPPLIERS WORK MUST BE CHECKED ON SITE AND AGREED BETWEEN THE GENERAL CONTRACTOR & THE SUB-CONTRACTORS \ SUPPLIERS. ALL DIMENSIONS ARE IN MILLIMETERS. IF IN DOUBT ASK.  
 ALL WORKS OR MATERIALS INDICATED ON THE DRAWING ARE TO BE TO THE LATEST BRITISH STANDARDS AND ARE TO BE CARRIED OUT IN ACCORDANCE WITH THE RELEVANT CODES OF PRACTICE OR RECOGNISED TRADE ASSOCIATIONS RECOMMENDATIONS & PUBLICATIONS

Project  
 Rear Extension to Utility / Dining Room  
 34 Orchard Avenue, Chichester, PO19 3GB  
 Drawing  
 Rear Elevation  
 As Proposed

Date Feb 2024 Drawn by kc  
 Scales 1:50@A3 Suitability Planning  
 Doc No 119-DLS-SK-00-DR-A-2014 Revision A

