

# SITE OF PROPOSED DEVELOPMENT PROJECT EDGED IN RED

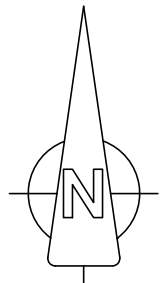

Crown Copyright and database rights 2023  
Licence no. AC0000805567



REVISIONS :

**JOHN QUINLAN ARCHITECT**  
45 Mill Road, Beccles, Suffolk, NR34 9UT  
Tel : 01502 713670  
Email : jaquinlan@btinternet.com

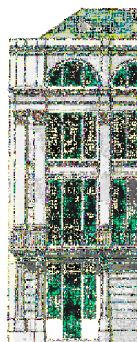

## ALTERATIONS & EXTENSIONS TO 81 ST JOHNS ROAD, RYDE

for Mrs Helen Maskery of 81 St Johns Road, Ryde  
Isle of Wight PO33 2RP

### SITE LOCATION PLAN

DATE : 31/01/23

SCALE :

1/1000@A4

DRAWING No. :

**9104/103**

REV: