

# FRONT (NORTH) ELEVATION

# BACK (SOUTH) ELEVATION

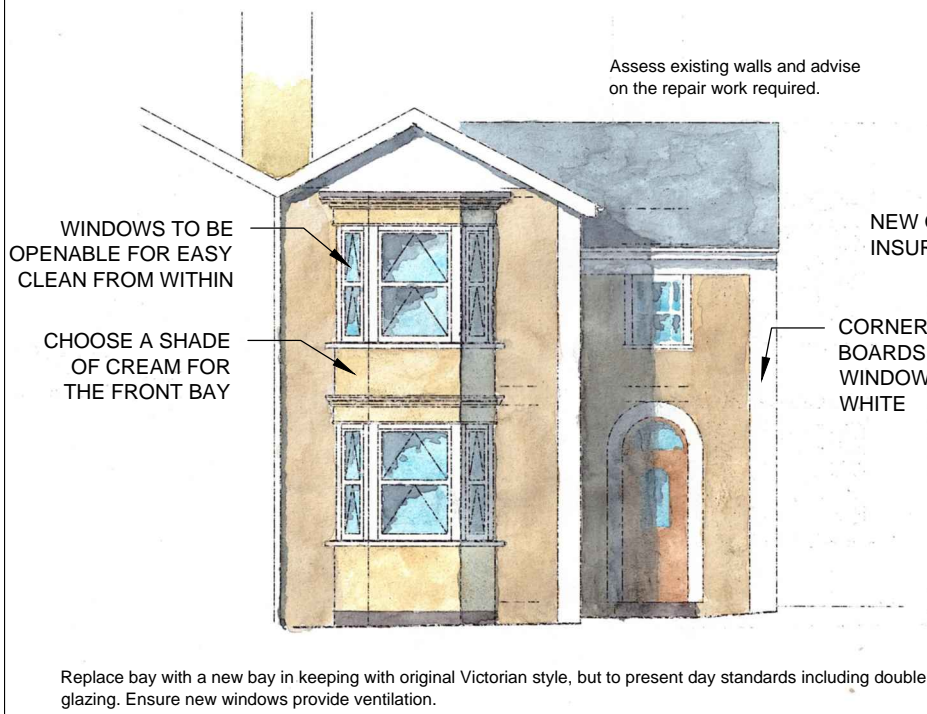

Replace bay with a new bay in keeping with original Victorian style, but to present day standards including double glazing. Ensure new windows provide ventilation.

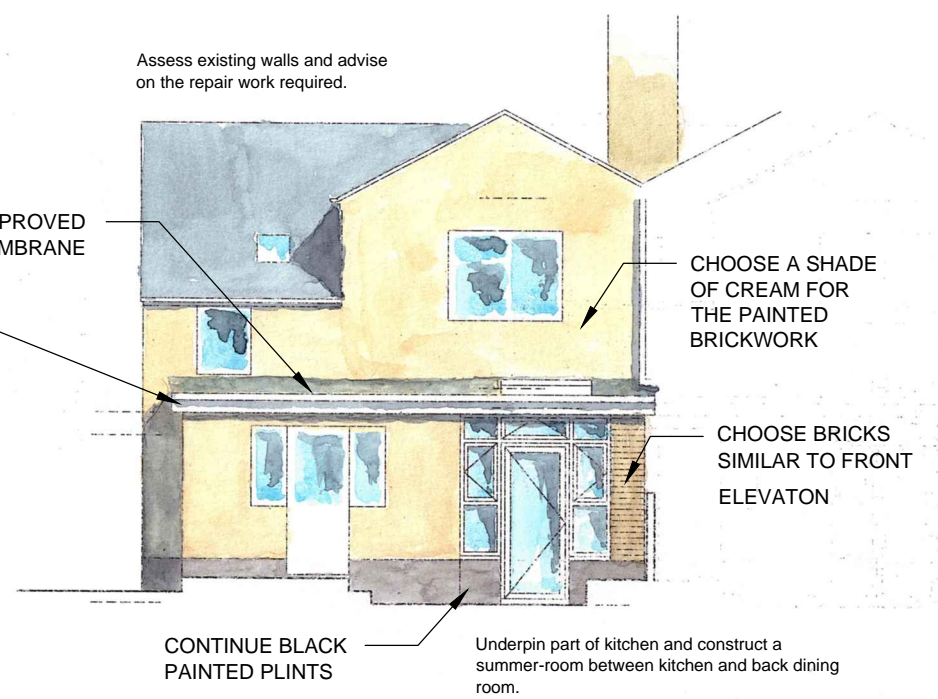

# SIDE (WEST) ELEVATION

# SIDE (EAST) ELEVATION

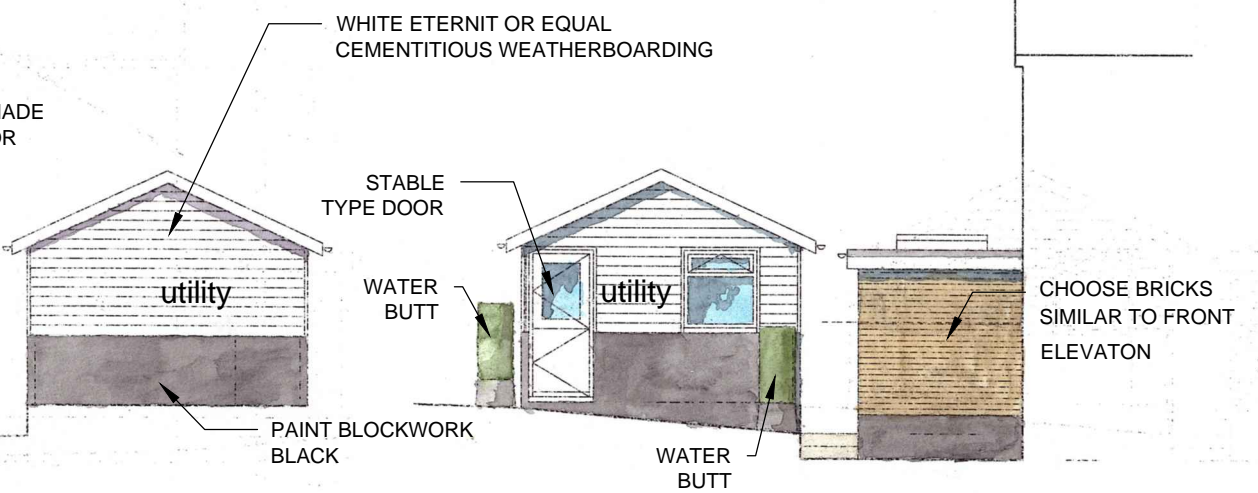
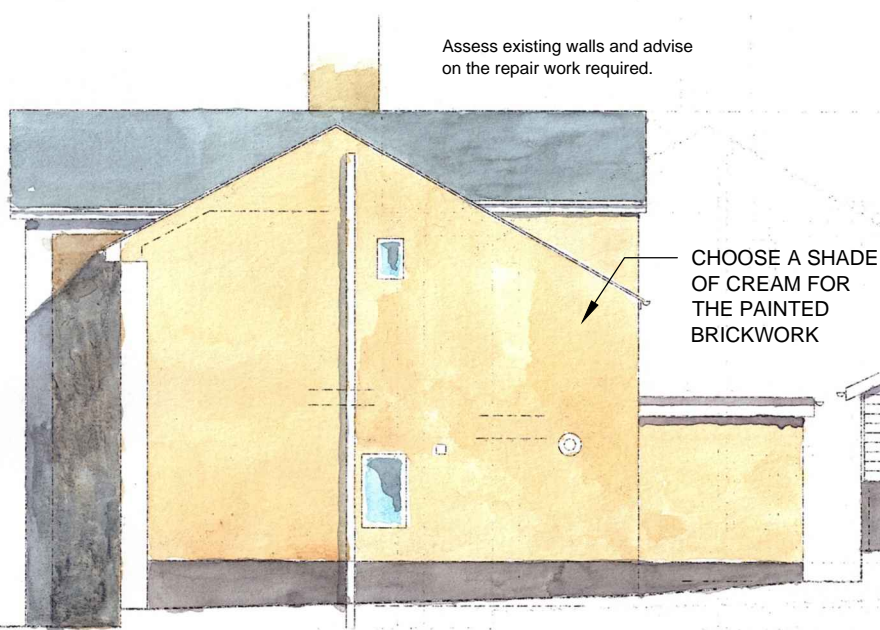

Convert shed adjacent kitchen into a utility room. Collect rainwater off roof into two water butts before running into existing house drainage system. Water, electrics and drainage all to be extended from house systems.

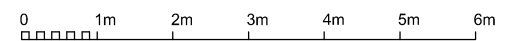

REVISIONS :

JOHN QUINLAN ARCHITECT  
45 Mill Road, Beccles, Suffolk, NR34 9UT  
Tel : 01502 713670  
Email : jaquinlan@btinternet.com

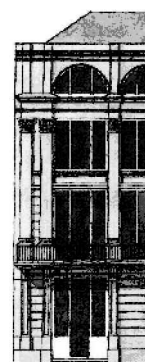

## ALTERATIONS & EXTENSIONS TO 81 ST JOHNS ROAD, RYDE

for Mrs Helen Maskery of 81 St Johns Road, Ryde  
Isle of Wight PO33 2RP

ELEVATIONS AS PROPOSED ( COLOUR)

DATE : 16/03/23

SCALE : 1/100@A3

DRAWING No. :

9104/203

REV. :

A