

This drawing is the copyright of CAD delta and may not be altered or reproduced in any way without written permission from CAD delta.

Written dimensions supersede scaled dimensions. All levels and dimensions must be checked on site before commencement of the works. If in doubt ask. It is the client's responsibility to ensure that they are working from the latest issue of drawings, and this is to be confirmed first prior to starting on site.

This drawing is to be used only for the purposes intended as noted by the Drawing Status. All works must comply with current Building Regulations and the relevant accredited details whether specifically detailed or not. All fabricated structural steelwork used in construction must be CE marked in accordance with the construction product regulations and evidence of compliance with these regulations will be required prior to completion of works.

No works to be started until both Planning and Building Regulation approvals have been given by the Local Authority, and it is the client's responsibility to comply with any conditions placed on the approvals, and with the Party Wall Act and including CDM regulations where applicable.

It is the client's responsibility to determine the presence of any contamination and services in the vicinity of the works, prior to starting, and if the works affect any easement requirements or involve the Party Wall Act, it is also the client's responsibility to notify and register with Robust Details, and any warranty provider where applicable prior to starting the project.



Front elevation - west

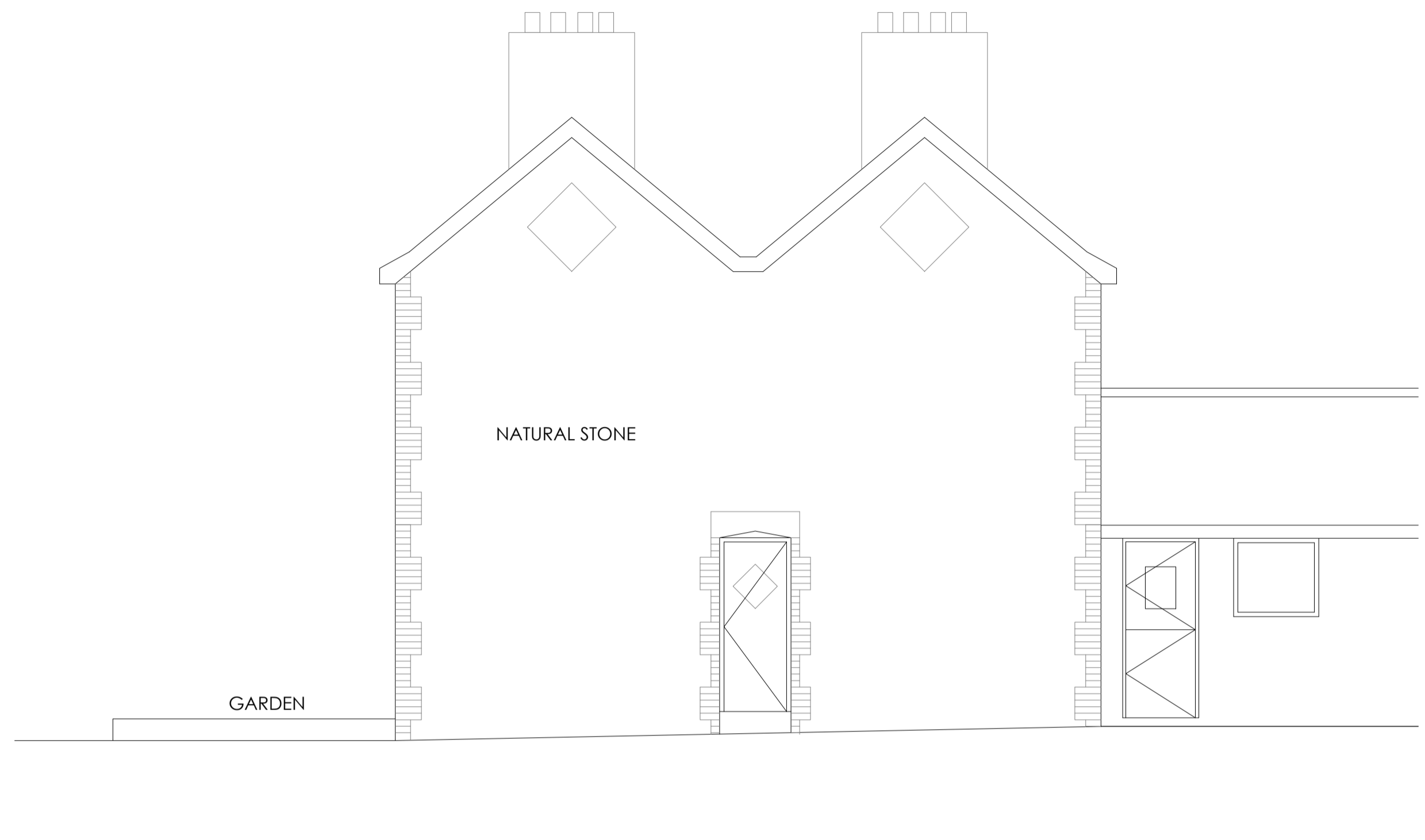

Side elevation - south

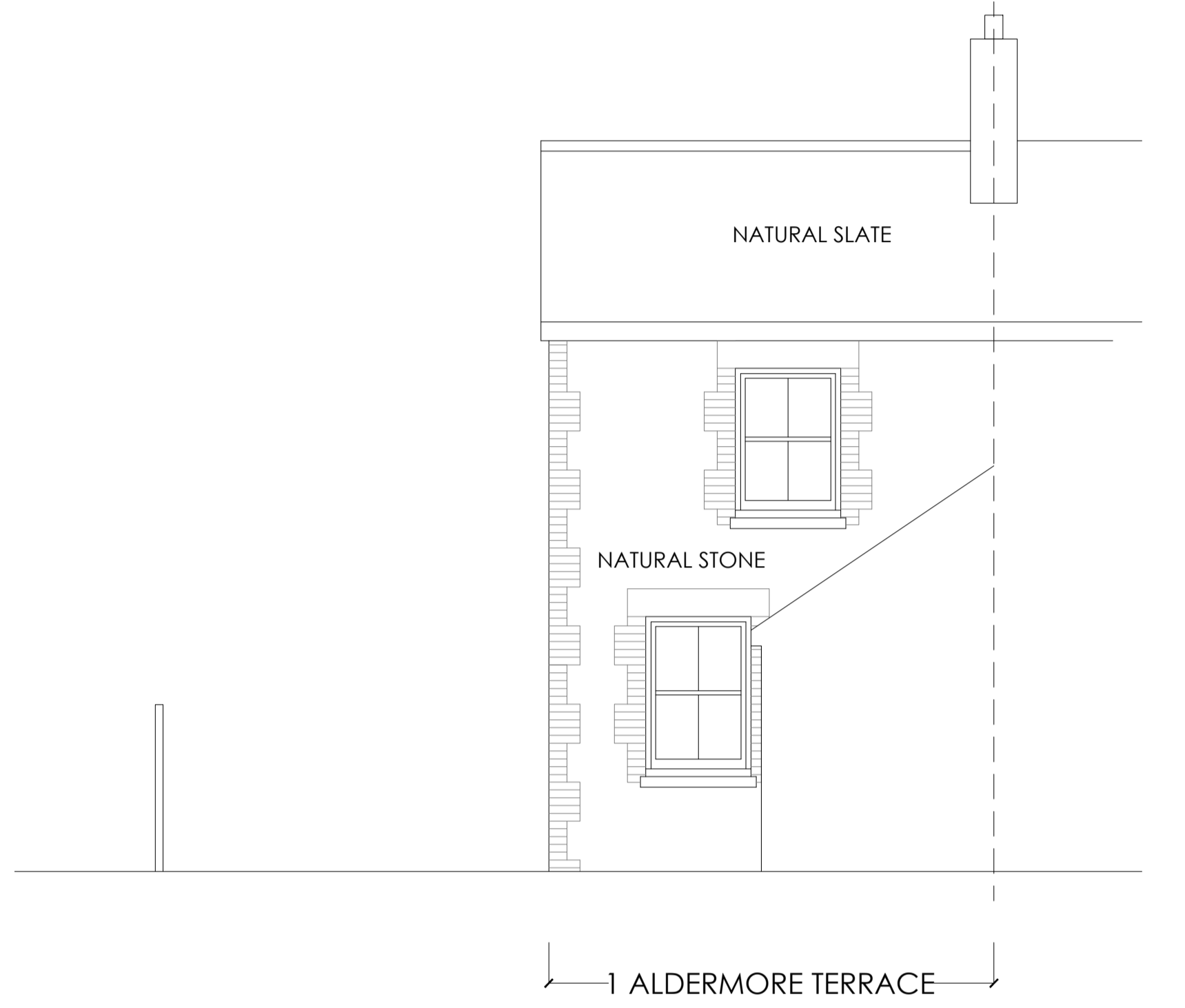

Rear elevation - east

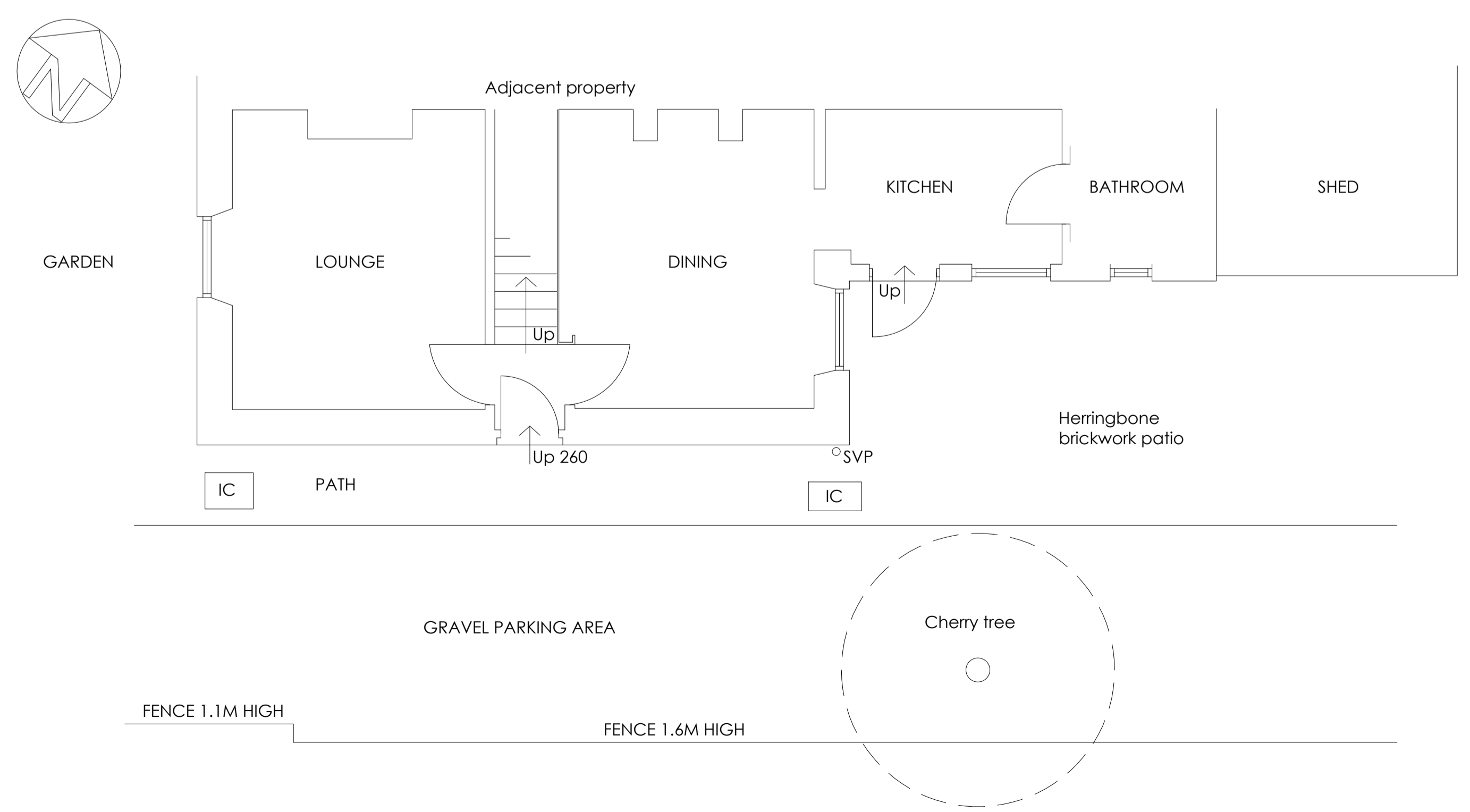

Existing GF/part site plan

<b>Project Title</b> Proposed side extension 1, Aldermore Terrace Norton Green PO40 9RZ		
<b>Client</b> Mr and Mrs Hotchin		
<b>Drawing Title</b> Existing GF/part site plan & elevations		
<b>Drawing Status</b> Survey as existing		
<b>Drawing No.</b> 004-24.1	<b>Revision</b> 1.4	
Date Feb 24	Scale(s) 1:50	Drawn by GC
<b>A1</b> <b>CAD delta</b> Architectural Services, New-build, Extensions & Conversions CAD delta Ltd. Badgers Way, Sunset Close, Freshwater IW PO40 9JP www.CADdelta.co.uk Tel: 01983 521987 email: sales@CADdelta.co.uk		
THIS DRAWING IS THE COPYRIGHT OF CAD delta		