

AMETHYST HOMES THE RUBY - AS HANDING

All drawings are to be read in conjunction with specification.

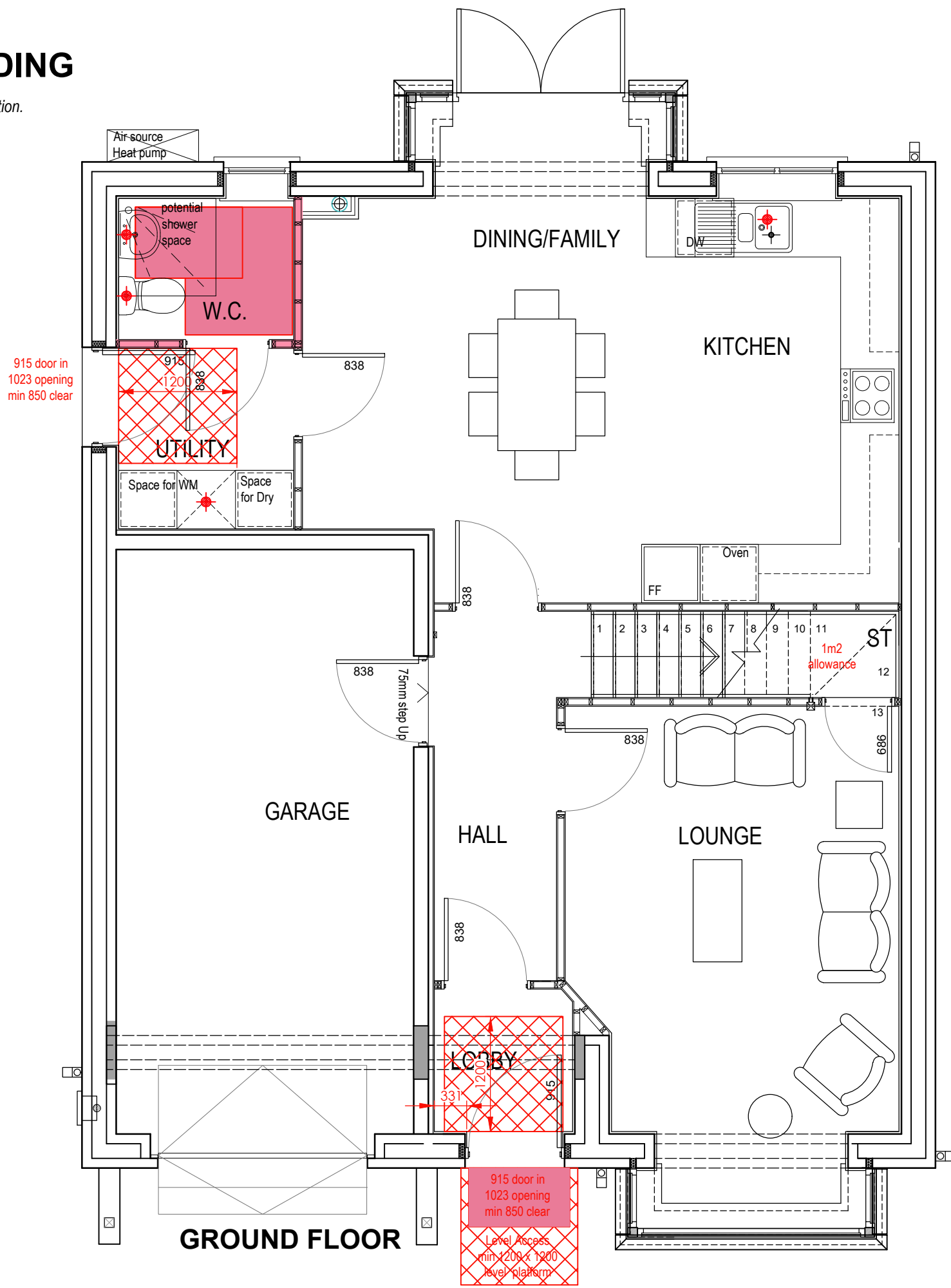

PROPERTY MISDESCRIPTIONS ACT 1991
(Warning to House Purchasers)
These drawings, and their contents, are for 'Construction' purposes only and may be subject to change at any time.
Alterations and Variations may occur during the construction process, and therefore the layout, form, content, and dimensions of the completed construction may vary from that shown on these drawings.
Every effort is made to constantly update the information shown however there may be situations of unavoidable delay due to changes in Statutory Regulations and/or re-planning. Purchasers are advised to check with the Sales Team to ascertain whether there have been any alterations to the printed information.



PLANNING DRAWING - NDSS/M4(2) - 1-100 Scale @ A3

REV	DATE	DESCRIPTION	BY	CHK
<p>MWE Architects Mauchien Weightman & Elphick Chartered Architects Town Planning Consultants Planning Supervisors Project Managers</p> <p>Heriot House 12 Summerhill Terrace Newcastle Upon Tyne NE4 6EB Telephone: (0191) 260 2299 Fax: (0191) 260 3340 Email: enquiries@mwearchitects.co.uk</p>				
Client: Amethyst Homes				
Project: STANDARD HOUSE TYPES				
Description: The Ruby PLANNING - NDSS/M4(2) - GROUND FLOOR				
Project Ref.	12009	Dwg. No.	RBV-025	
Scale:	1:50 @ A3	Rev.		
Date:	12.07.2023			
Drawn by:	TSP			
Checked by:		Date:		

THIS DRAWING IS COPYRIGHT. CONTRACTORS MUST CHECK ALL DIMENSIONS ON SITE. ONLY FIGURED DIMENSIONS ARE TO BE WORKED FROM. DISCREPANCIES MUST BE REPORTED IMMEDIATELY TO THE ARCHITECTS BEFORE PROCEEDING.