

- CONTRACTOR SAFETY NOTES**
- THE RELEVANT BERTHOUSING AND NOTIFICATION MATTERS...
  - CONTRACTOR TO OBTAIN ALL SERVICE RECORDS PRIOR TO WORKS COMMENCING...
  - SERVICE RECORDS TO BE REFERRED TO PRIOR TO WORK COMMENCING...
  - CONTRACTOR TO ENSURE RELEVANT MEASURES ARE TAKEN TO KEEP PLANT AND PEOPLE SAFE...
  - CONTRACTOR TO MAINTAIN ADEQUATE INVESTIGATION REPORT FOR COMMUNITY TESTS...
  - CONTRACTOR TO PROVIDE ADEQUATE WELFARE FACILITIES AND PROTECTIVE CLOTHING AS REQUIRED.
- GENERAL SAFETY NOTES**
- CONTRACTOR SHALL BE AWARE OF GENERAL CONSTRUCTION RISKS TO PREVENT SLIPS, TRIPS AND FALLS...
  - CONTRACTOR TO PROVIDE TRENCH SUPPORTS AS APPROPRIATE...
  - THE TRENCH EXCAVATIONS SHOULD BE PROTECTED BY A BARRIER AND ALL TRENCHES SHOULD BE SURROUNDED BY A BARRIER...
  - CONTRACTOR TO TAKE OPERATIVE MEASURES TO AVOID ASSOCIATED DANGERS TO HEALTH SUCH AS LEAD PIPES...
  - UNARMED MANHOLES MUST BE COVERED WITH HIGH STRENGTH MATERIALS AND SURROUNDED WITH BARRIERS.
- PIPE LAYOUTS**
- CONTRACTOR TO OBTAIN ALL SERVICE RECORDS PRIOR TO WORKS COMMENCING...
  - SERVICE RECORDS TO BE REFERRED TO PRIOR TO WORK COMMENCING...
  - CONTRACTOR TO ENSURE RELEVANT MEASURES ARE TAKEN TO KEEP PLANT AND PEOPLE SAFE...
  - CONTRACTOR TO MAINTAIN ADEQUATE INVESTIGATION REPORT FOR COMMUNITY TESTS...
  - CONTRACTOR TO PROVIDE ADEQUATE WELFARE FACILITIES AND PROTECTIVE CLOTHING AS REQUIRED.
- DESIGN NOTES**
- ALL WORKS TO COMPLY WITH CURRENT VERSIONS OF THE FOLLOWING DOCUMENTS...
  - DESIGN MANUAL FOR ROAD WORKS (DMR)...
  - LOCAL AUTHORITY DESIGN GUIDE AND SPECIFICATION...
  - CONTRACTOR TO INVESTIGATE AND LOCATE ALL EXISTING SERVICES AND PROTECT THEM AS NECESSARY...
  - CONTRACTOR TO INVESTIGATE AND PROTECT ALL EXISTING SERVICES AND PROTECT THEM AS NECESSARY...
  - CONTRACTOR TO INVESTIGATE AND PROTECT ALL EXISTING SERVICES AND PROTECT THEM AS NECESSARY...
  - CONTRACTOR TO INVESTIGATE AND PROTECT ALL EXISTING SERVICES AND PROTECT THEM AS NECESSARY...
  - CONTRACTOR TO INVESTIGATE AND PROTECT ALL EXISTING SERVICES AND PROTECT THEM AS NECESSARY...
  - CONTRACTOR TO INVESTIGATE AND PROTECT ALL EXISTING SERVICES AND PROTECT THEM AS NECESSARY...
  - CONTRACTOR TO INVESTIGATE AND PROTECT ALL EXISTING SERVICES AND PROTECT THEM AS NECESSARY...

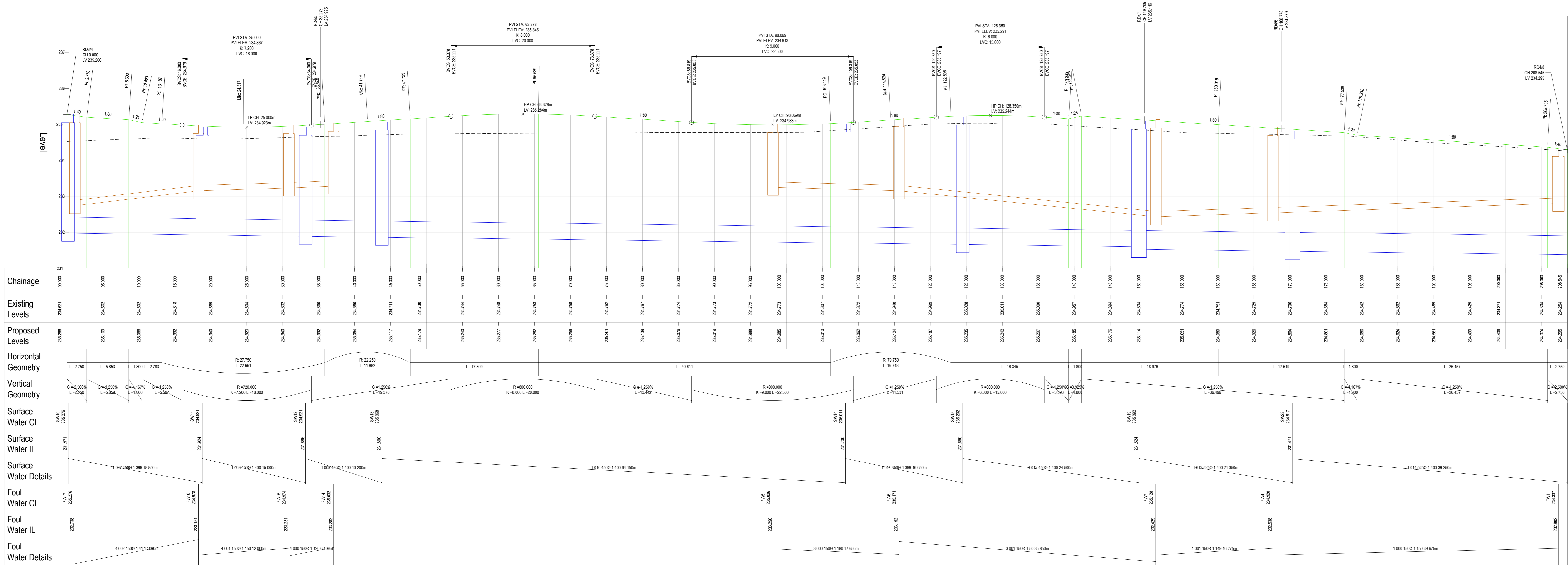

RD4 - LONGSECTION  
SCALE: H 1:250, V 1:50, DATUM: 231.000

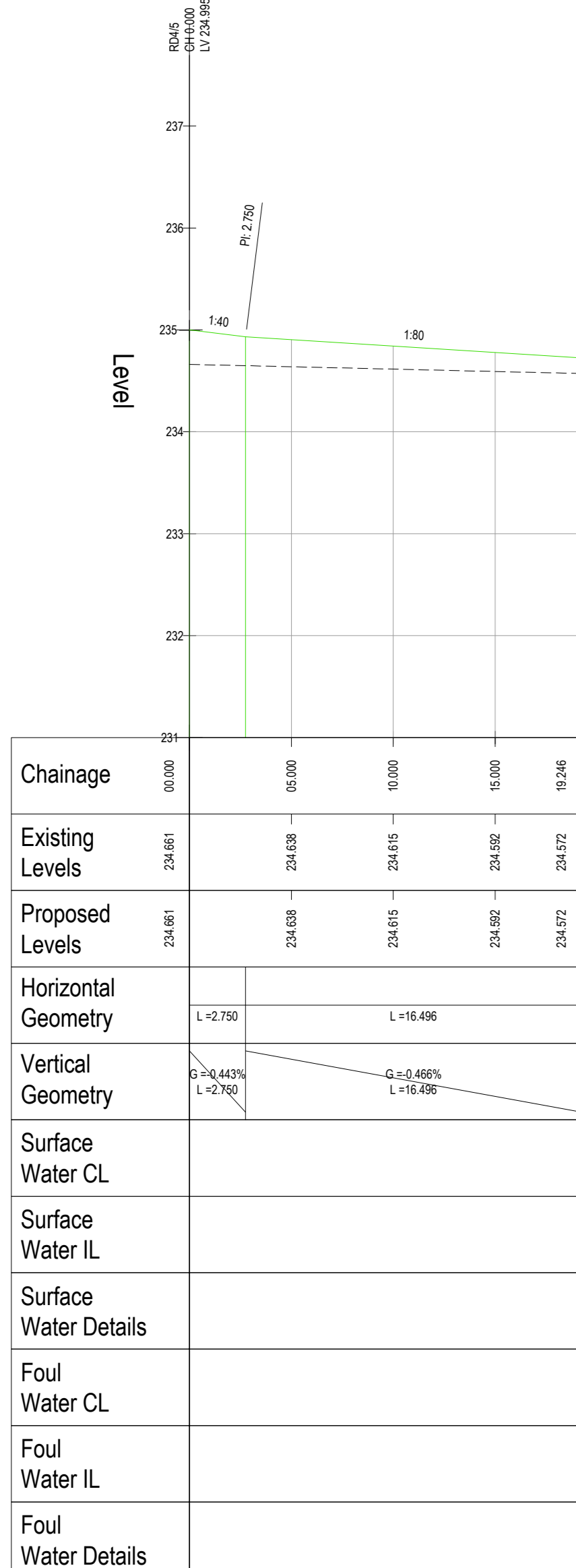

RD5 - LONGSECTION  
SCALE: H 1:250, V 1:50, DATUM: 231.000

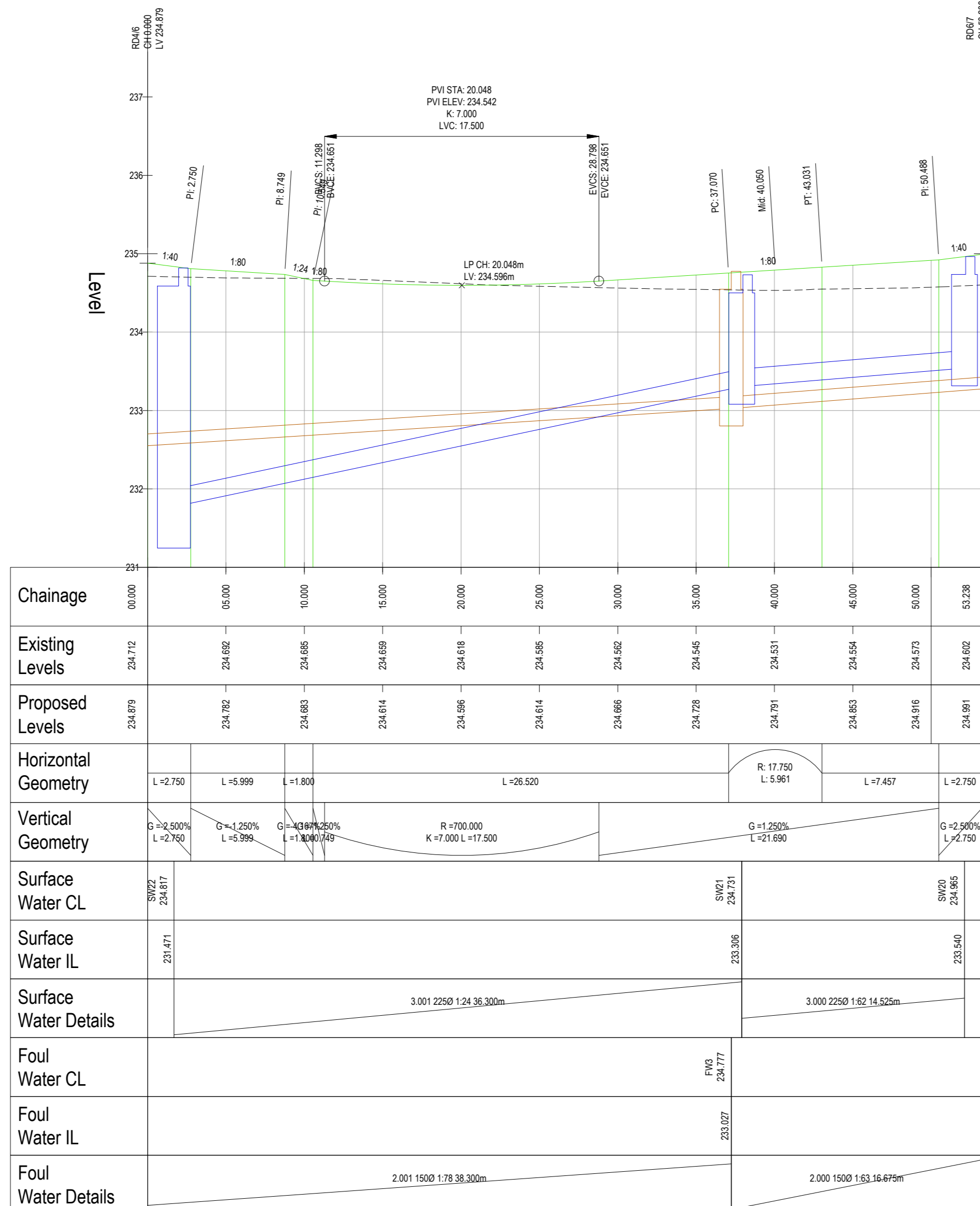

RD6 - LONGSECTION  
SCALE: H 1:250, V 1:50, DATUM: 231.000

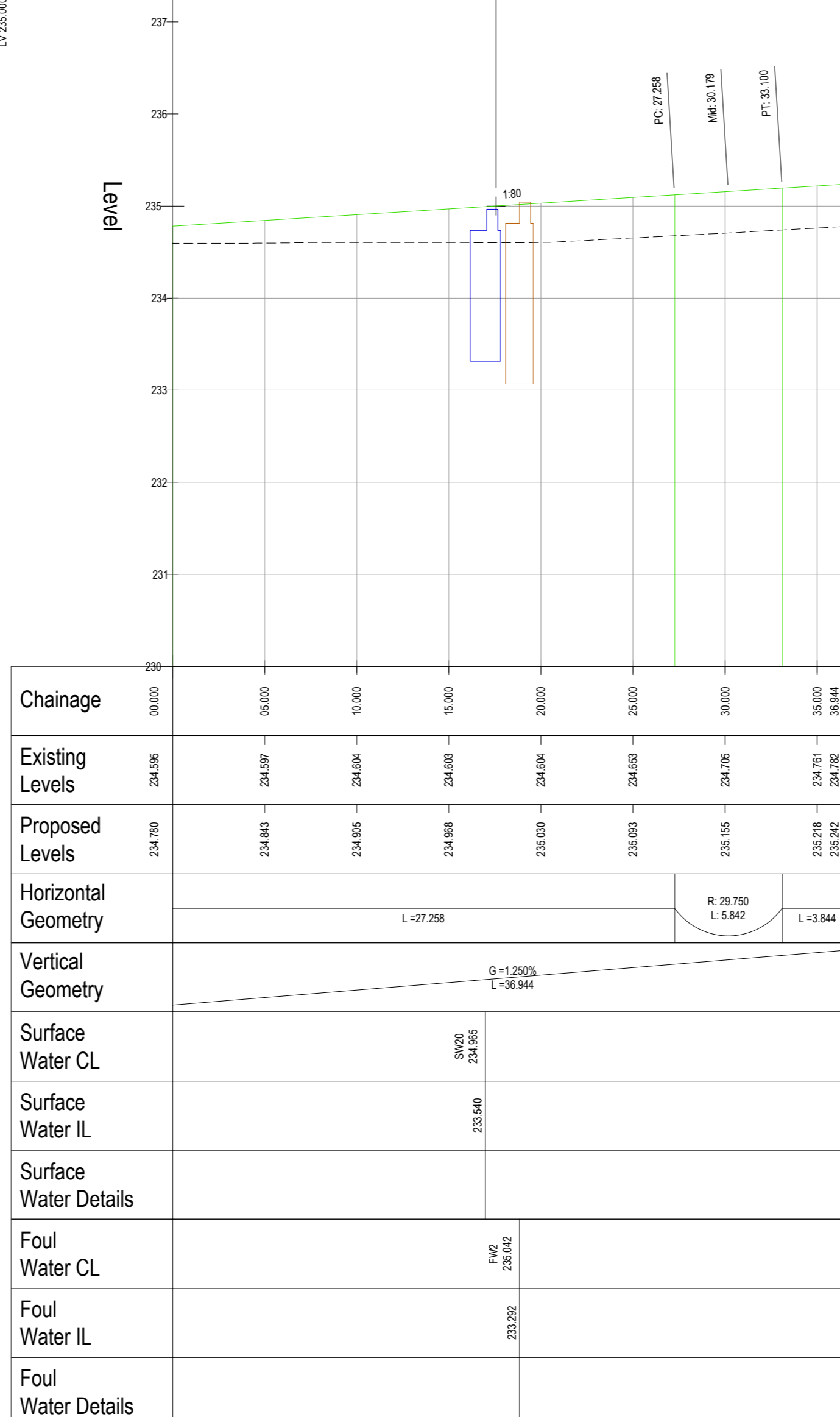

RD7 - LONGSECTION  
SCALE: H 1:250, V 1:50, DATUM: 230.000

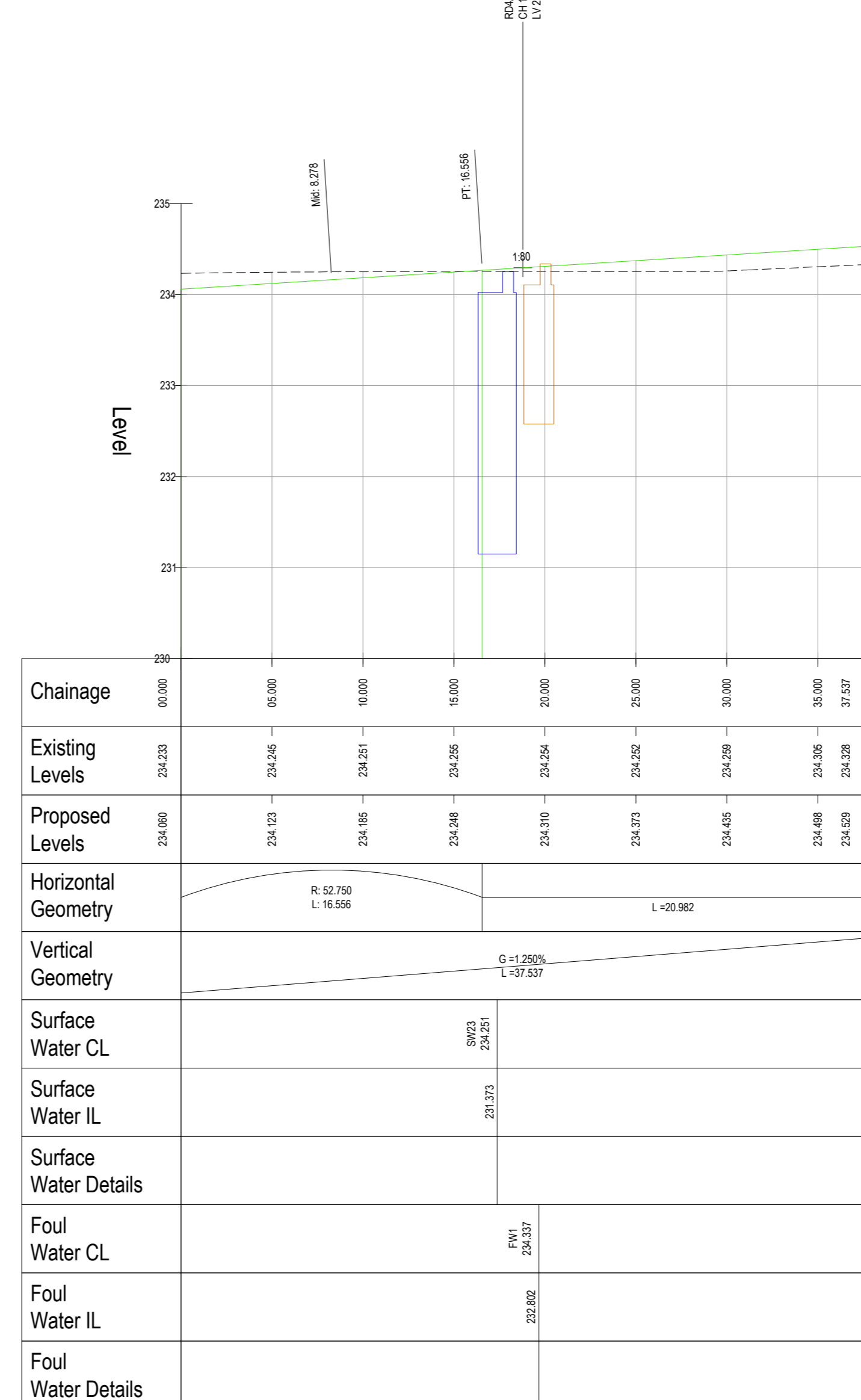

RD8 - LONGSECTION  
SCALE: H 1:250, V 1:50, DATUM: 230.000

- PIPE MATERIALS**
- 150-200 LPPVC PIPES TO BE BS KITEMARKED AND CLASSIFIED TO BS 4541-1 BSEN2415
  - 200-250 CONCRETE PIPES TO BE BS KITEMARKED CLASS 120 CONCRETE & CERTIFIED TO BS EN 12455
  - 200-250 COMPOSITE STEEL REINFORCED PIPE (AQUAFLEX) TO BE BS KITEMARKED & CERTIFIED TO BSEN12455
- KEY**
- EXISTING LEVELS
  - PROPOSED LEVELS
  - PROPOSED ADPTED SW
  - PROPOSED ADPTED FW
- SUBJECT TO LOCAL AUTHORITY & WATER AUTHORITY APPROVAL**

05.02.24	FIRST ISSUE				
Date	Revisions	Rev	By	Checked	Rev
05.02.24					
<b>SCHEMATIC</b>					
YORKSHIRE 0113 333 3200 www.rwogroup.com www.rwoeng.com					
Client <b>AMETHYST HOMES</b>					
Project <b>REGENTS PARK, PHASE 6</b>					
Title <b>ROAD LONGSECTIONS SHEET 2</b>					
DO NOT SCALE	Scale @ A3: 1:250	Drawn: RL	Checked: AE	Date: 05.02.24	
Job No:	21134	Day No:	D301	Rev: 1	