

AMETHYST HOMES THE OPAL - AS HANDING

All drawings are to be read in conjunction with specification.

110mm dia. half round black plastic gutters.

68mm dia. black plastic rainwater downpipes.

Lead flashing to be bonded to external wall face with Lead Mate sealant.

Coach Light

Mid-terrace Meter position.

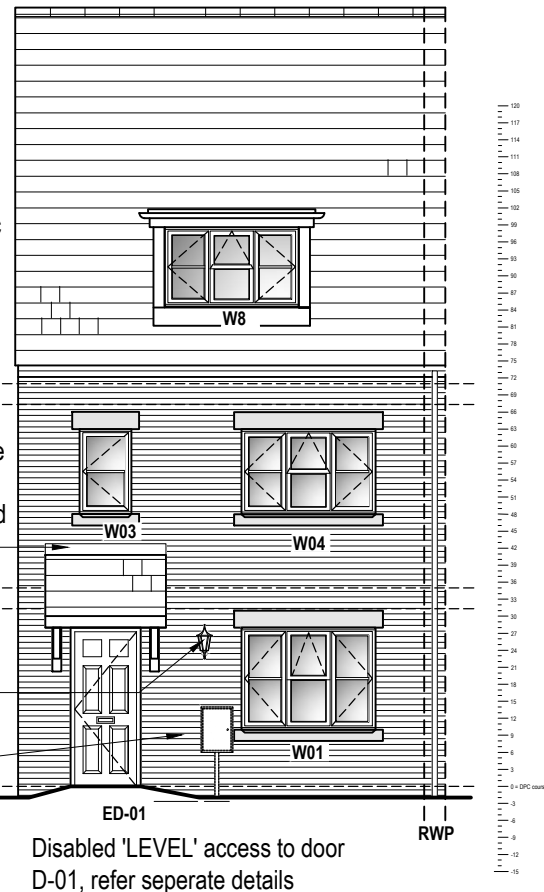

FRONT ELEVATION

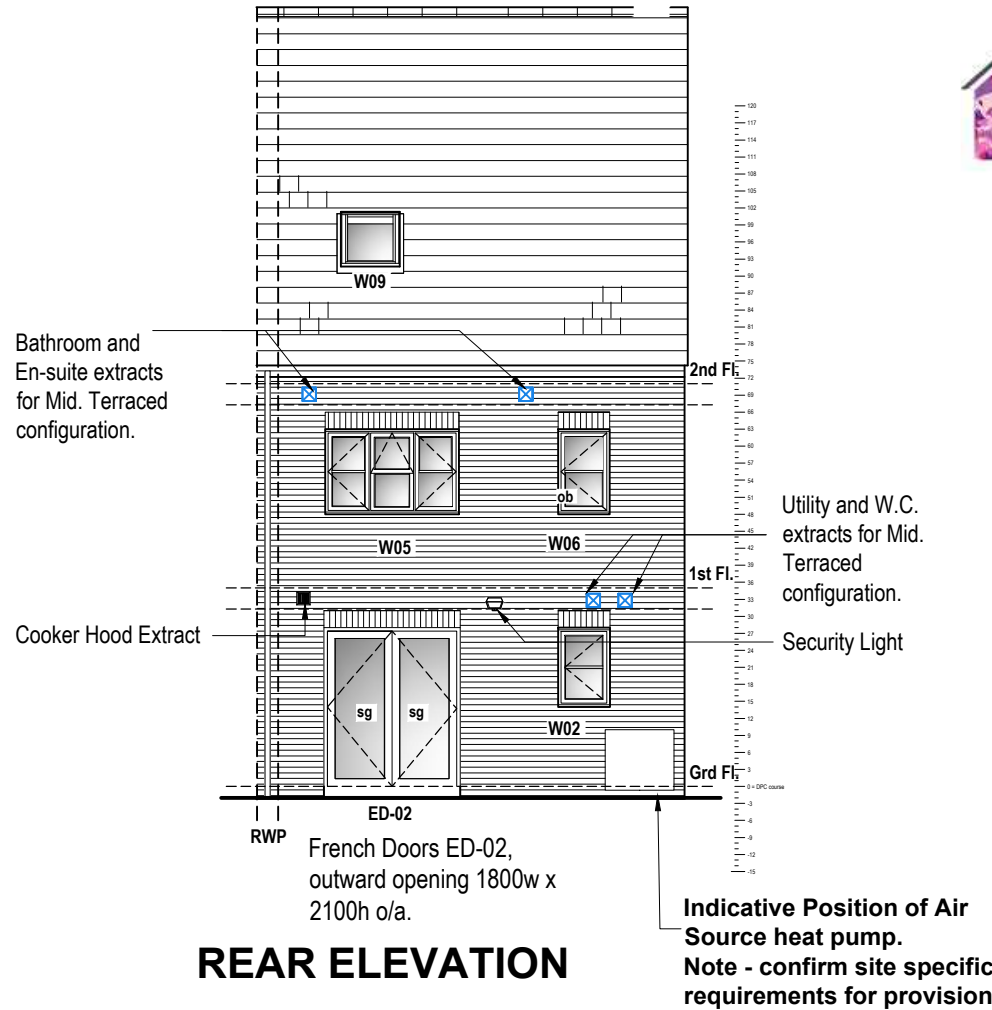

REAR ELEVATION

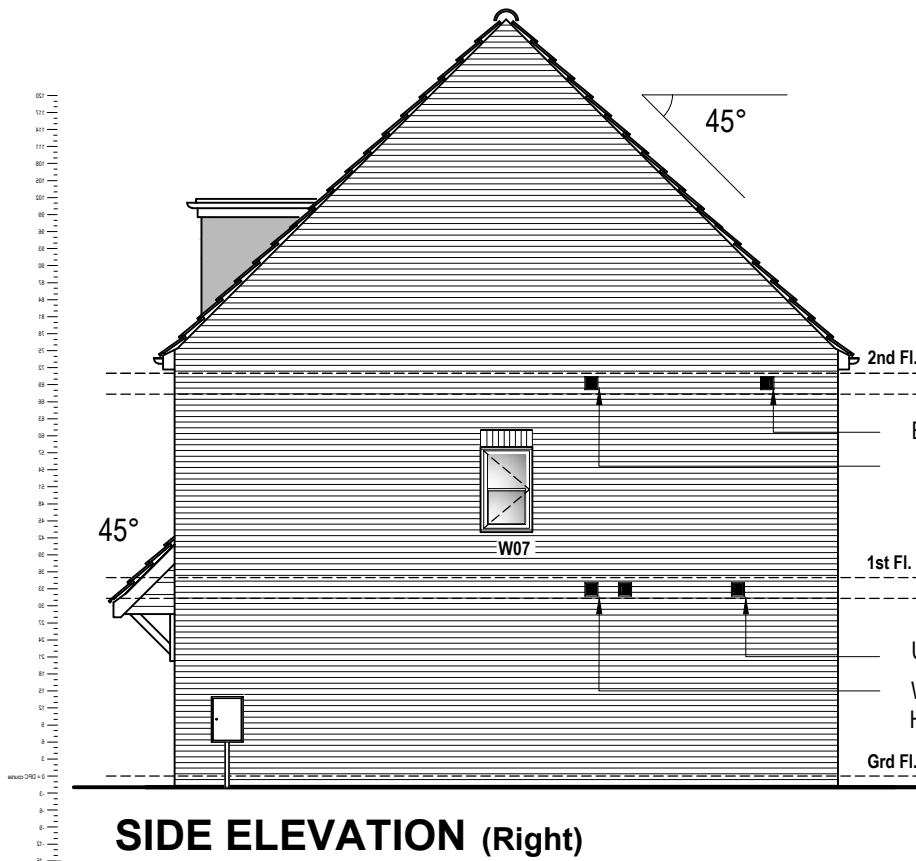

SIDE ELEVATION (Right)

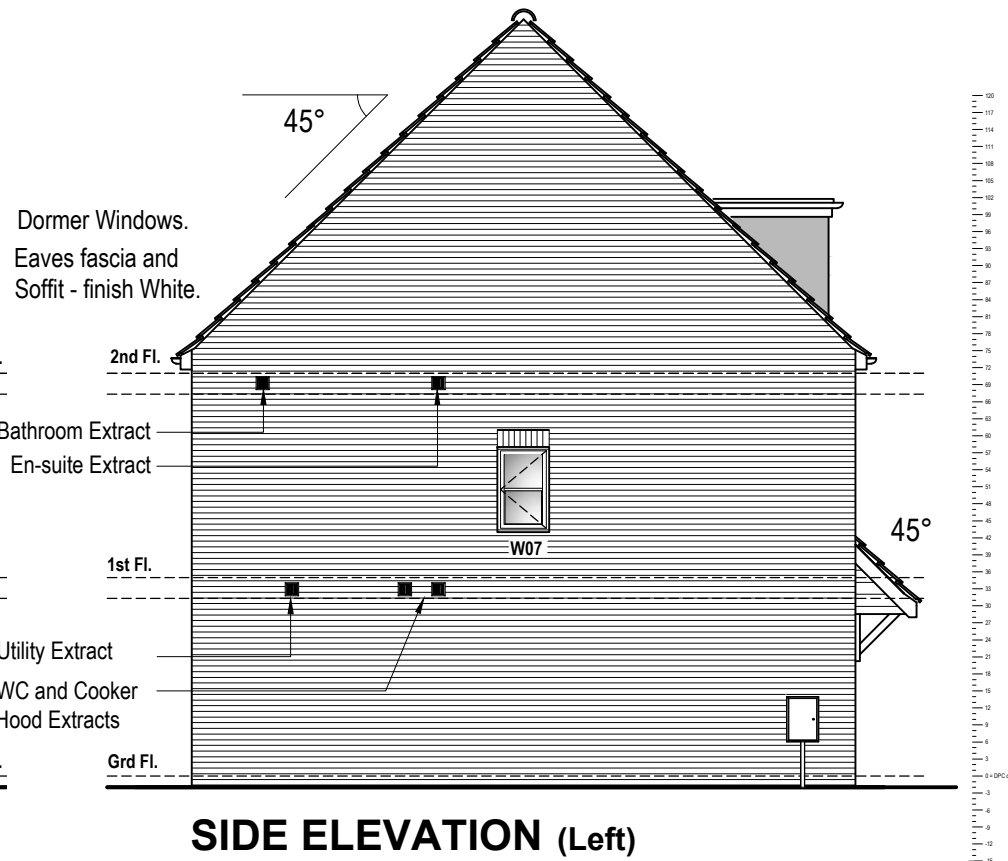

SIDE ELEVATION (Left)



PROPERTY MISDESCRIPTIONS ACT 1991 (Warning to House Purchasers)
These drawings, and their contents, are for 'Construction' purposes only and may be subject to change at any time. Alterations and Variations may occur during the construction process, and therefore the layout, form, content, and dimensions of the completed construction may vary from that shown on these drawings. Every effort is made to constantly update the information shown however there may be situations of unavoidable delay due to changes in Statutory Regulations and/or re-planning. Purchasers are advised to check with the Sales Team to ascertain whether there have been any alterations to the printed information.

KEY
sg - Safety Glazing.
ob - Obscure glazing

REV	DATE	DESCRIPTION	BY	CHK

MWE Architects
Mauchlen Weightman & Elphick
Chartered Architects
Town Planning Consultants
Planning Supervisors
Project Managers

Heriot House
12 Summerhill Terrace
Newcastle Upon Tyne
NE4 6EB

Telephone: (0191) 260 2299
Fax: (0191) 260 3340
Email: enquiries@mwearchitects.co.uk

Client
Amethyst Homes

Project
STANDARD HOUSE TYPES

Description
The Opal ELEVATIONS

Project Ref.	12009	Dwg No.	OPL-007
Scale:	1:100 @ A3	Rev.	
Date:	July 2023		
Drawn by:	TSP		
Checked by:		Date:	

THIS DRAWING IS COPYRIGHT. CONTRACTORS MUST CHECK ALL DIMENSIONS ON SITE, ONLY FIGURED DIMENSIONS ARE TO BE WORKED FROM. DISCREPANCIES MUST BE REPORTED IMMEDIATELY TO THE ARCHITECTS BEFORE PROCEEDING.