

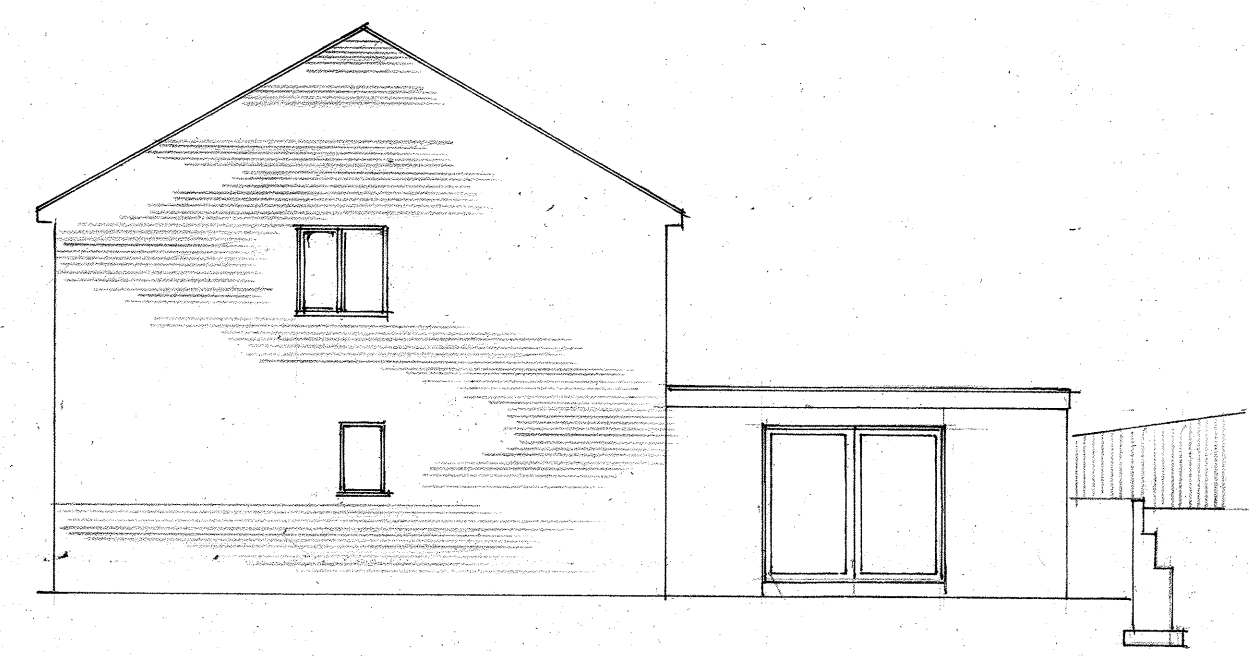

Proposed rear elevation

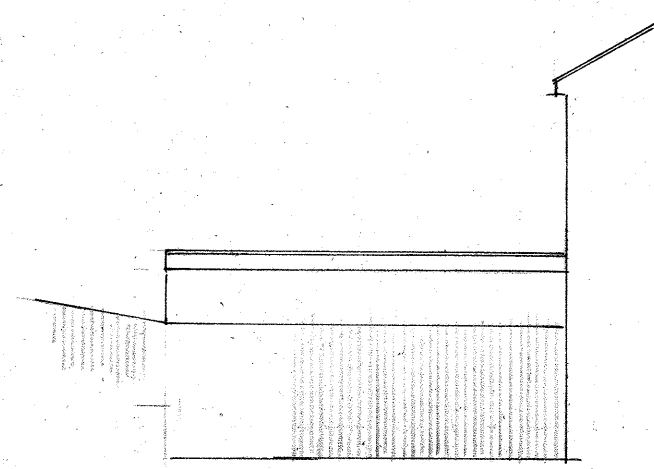

Proposed side elevation



Proposed side elevation



Existing rear elevation

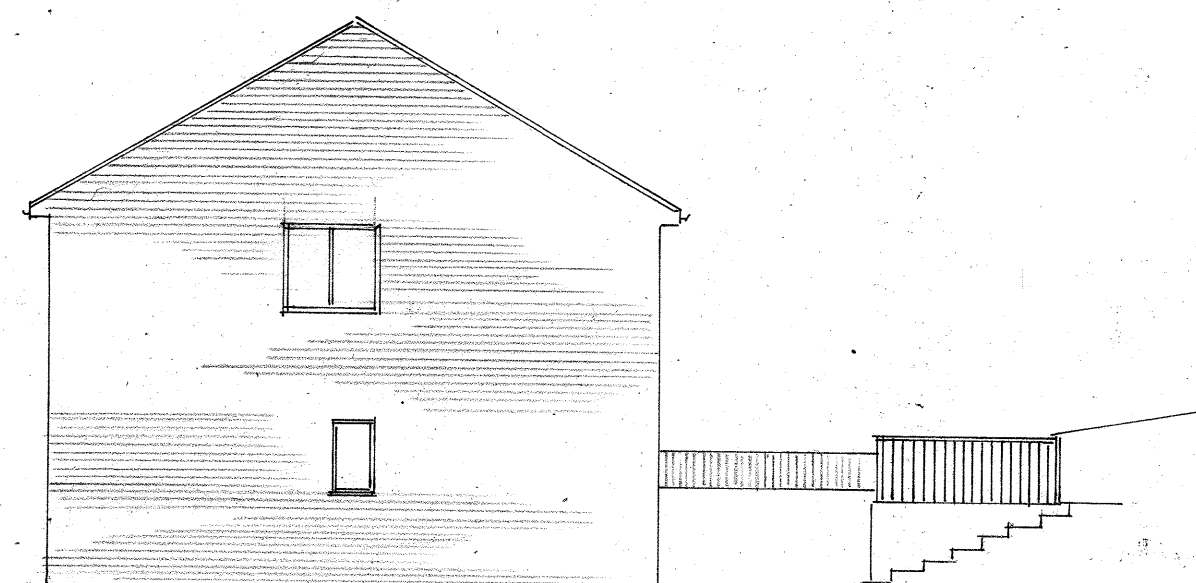

Existing side elevation

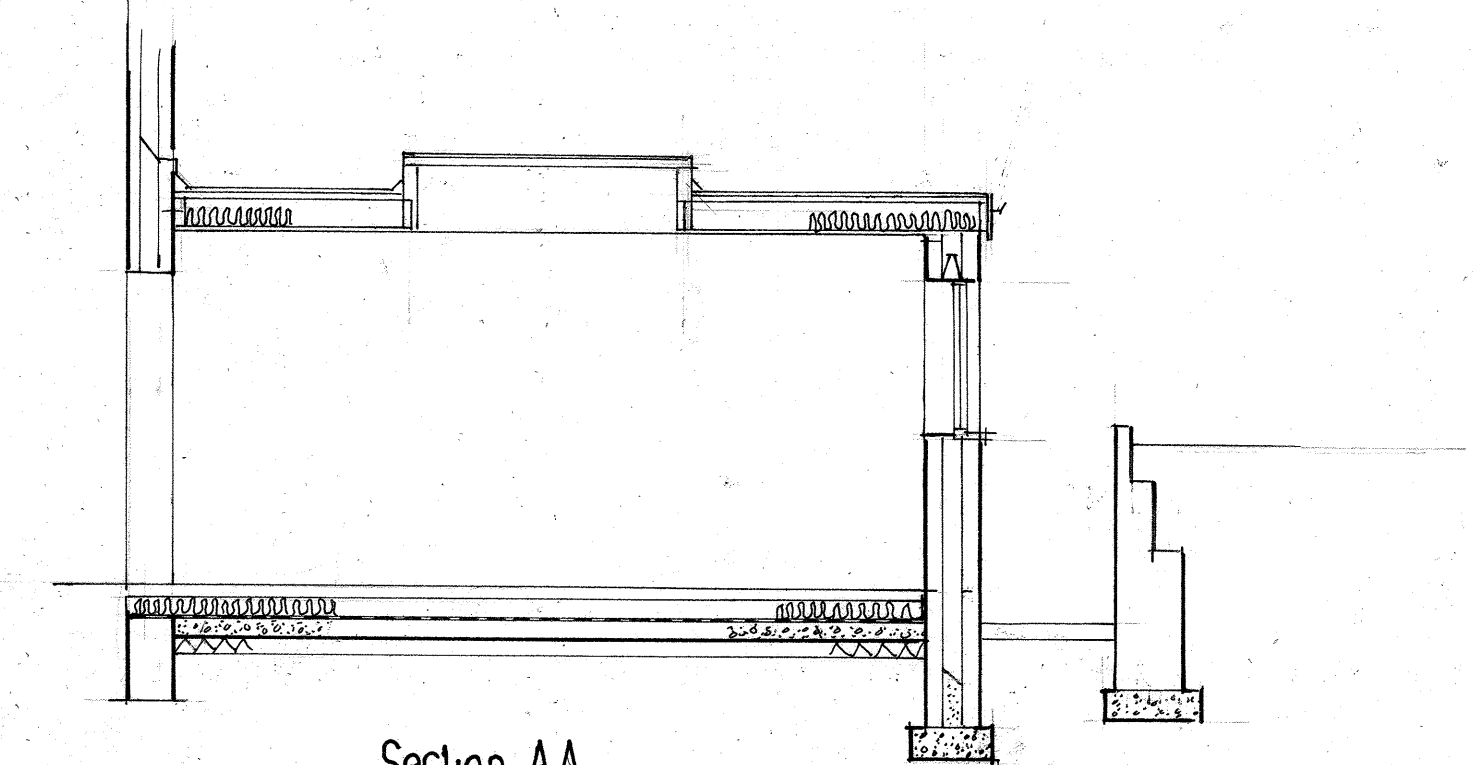

Section AA

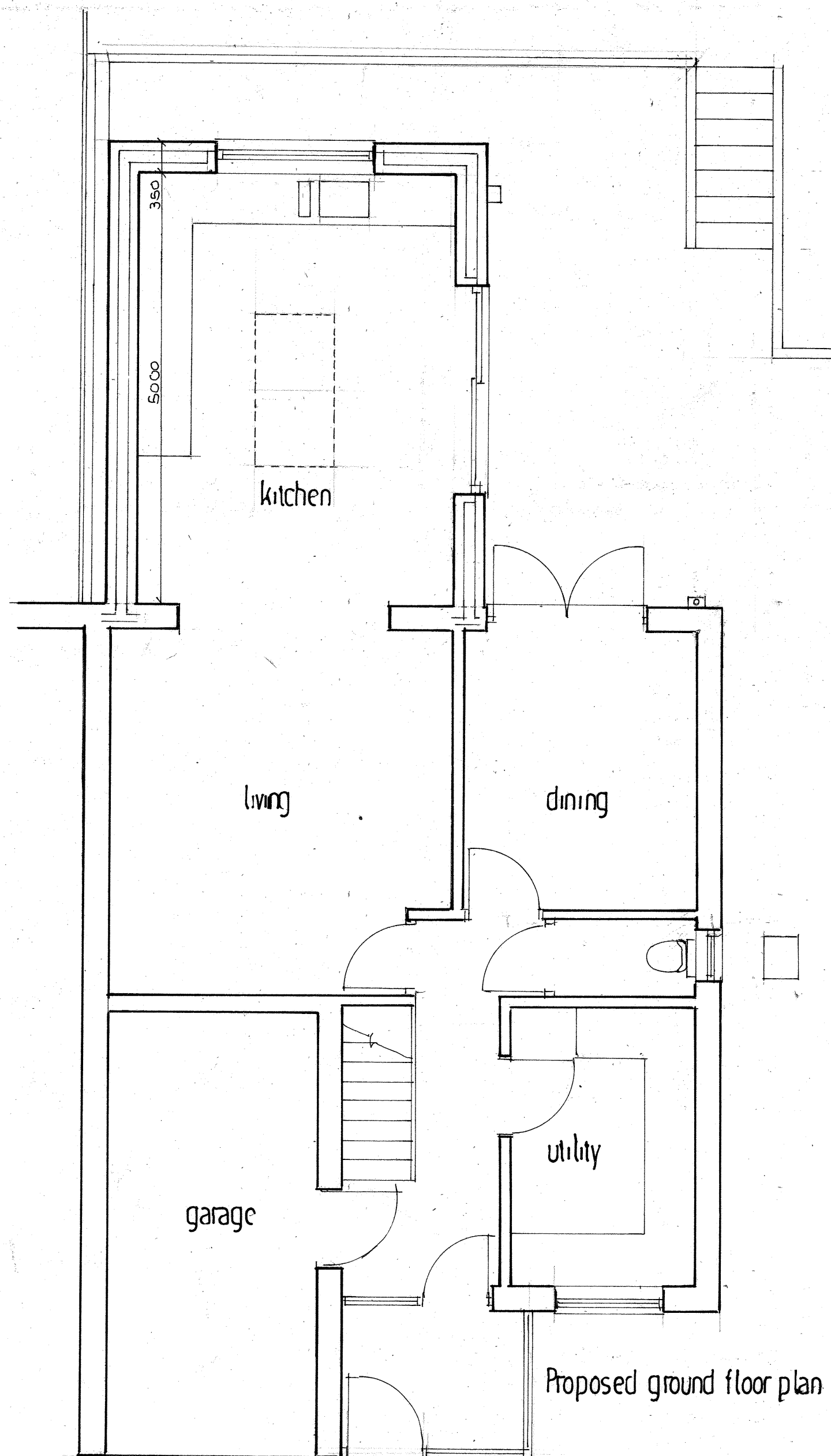

Proposed ground floor plan

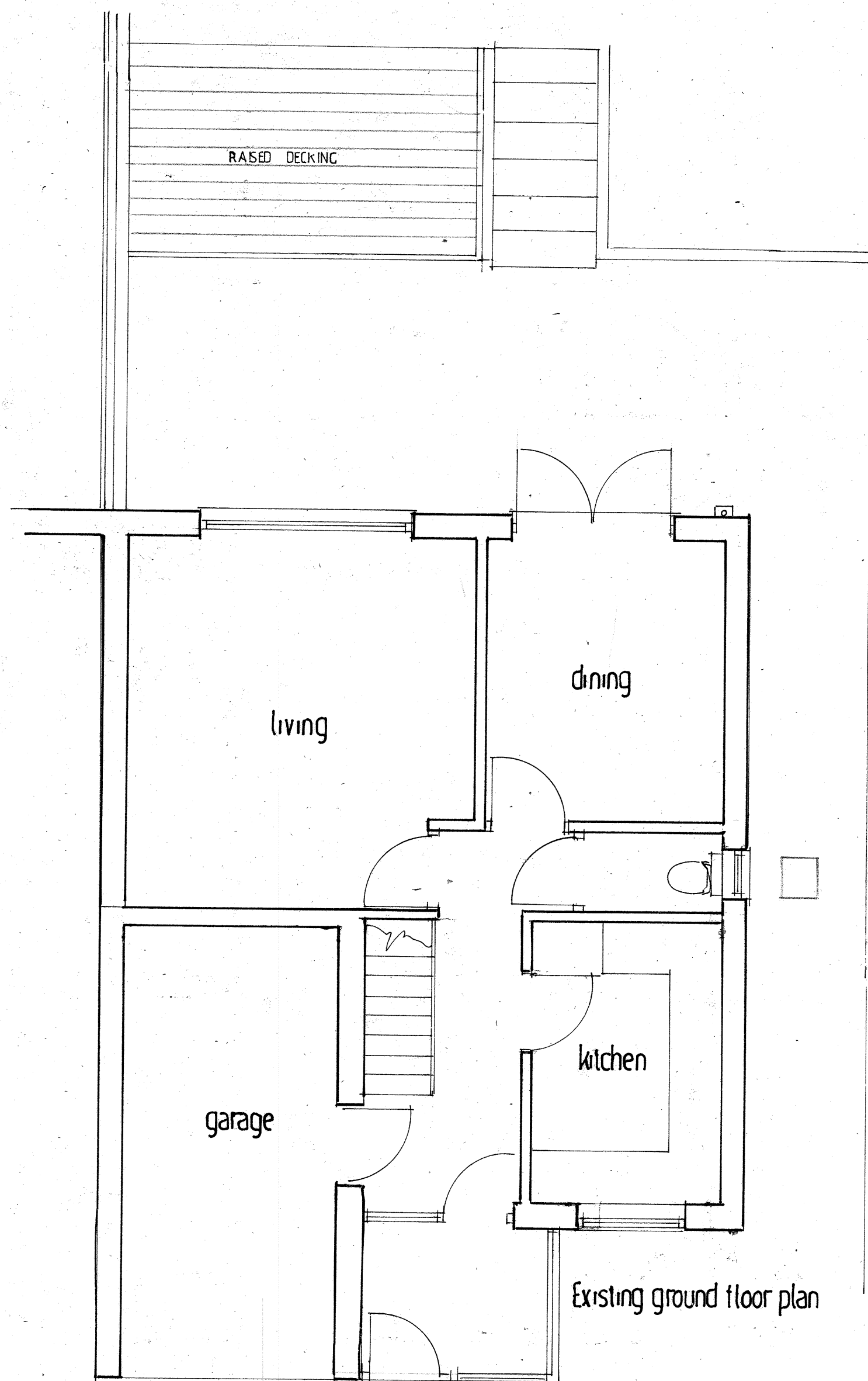

Existing ground floor plan

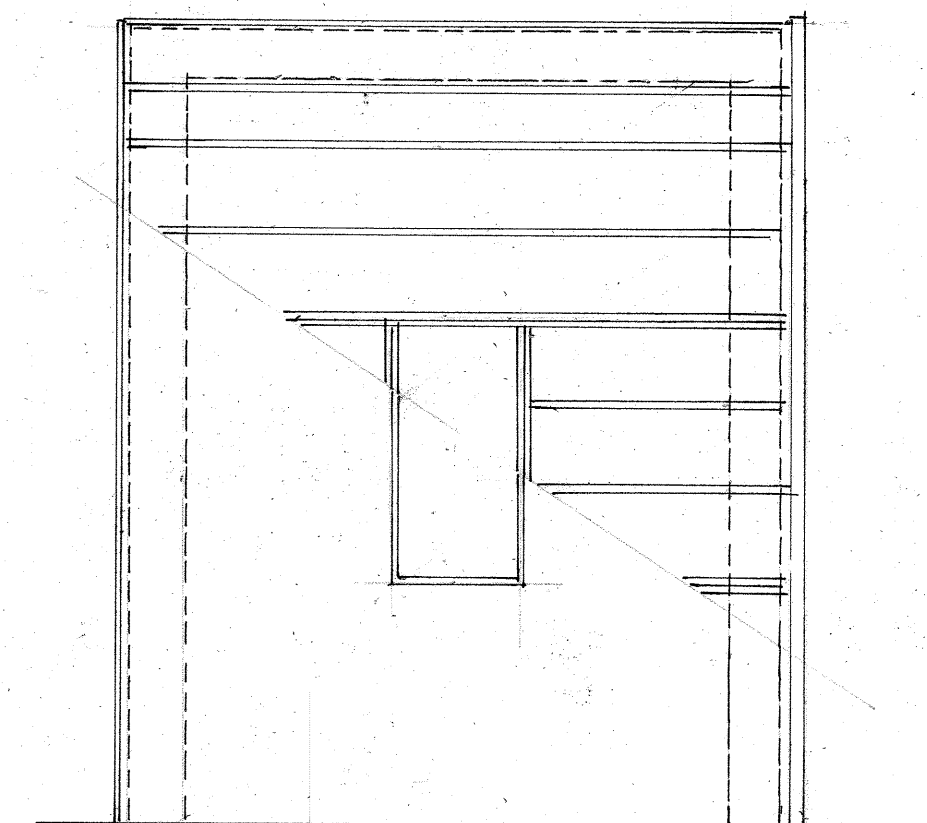

Roof plan

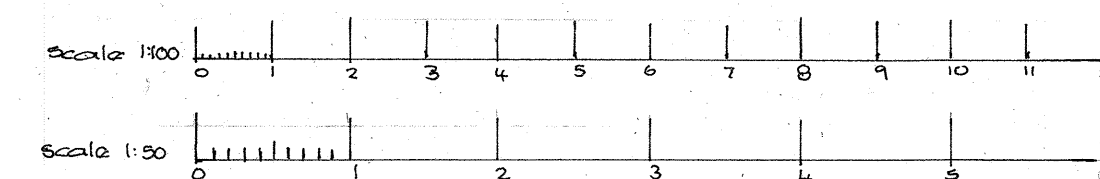

This drawing and building works depicted are the copyright of the surveyor and may not be reproduced except by written permission.  
 The contractor is to check and verify all building and site dimensions, levels and sewer invert levels at connection points before work starts.  
 This drawing should be read with and checked against any structural or specialist drawings provided.

REVISIONS			

TITLE  
**PROPOSED SINGLE STOREY  
 REAR EXTENSION TO  
 8 BUDLEIGH CLOSE  
 PLYMSTOCK  
 PLYMOUTH**

CLIENT **Mr & Mrs Wei**

**ROBERT LOBB**  
 Surveyor  
 4 Tor Road  
 Hartley, PL3 5TD  
 Mob: 07752 888 338  
 Tel: 01752 708 924

SCALES: 1:50 1:100

DATE: *March 2024* JOB. No. DRG. No. REV

DRAWN *RJC* **3164**