



North-West Elevation (front)



South-West Elevation



South-East Elevation



North-East Elevation

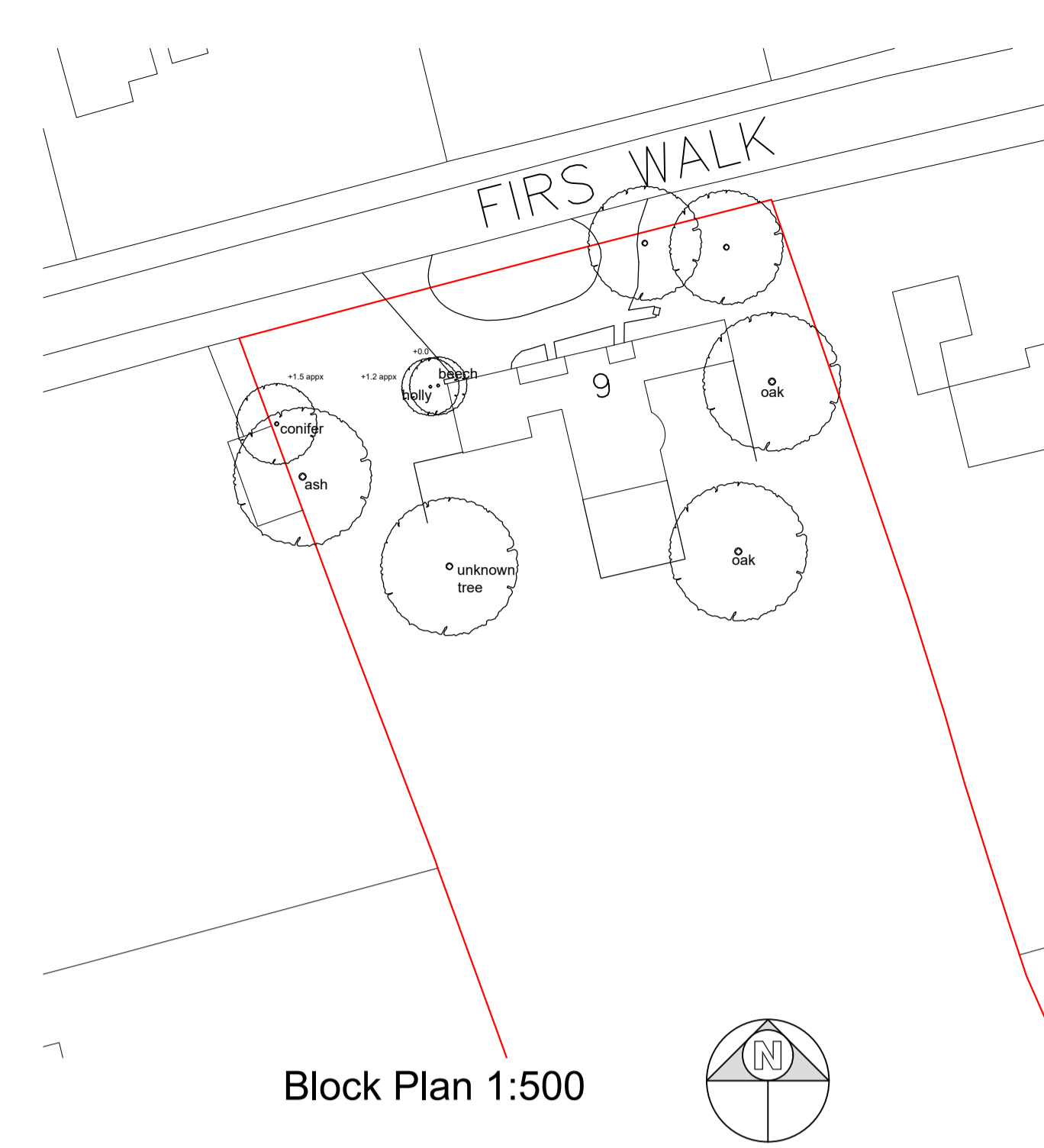

Block Plan 1:500

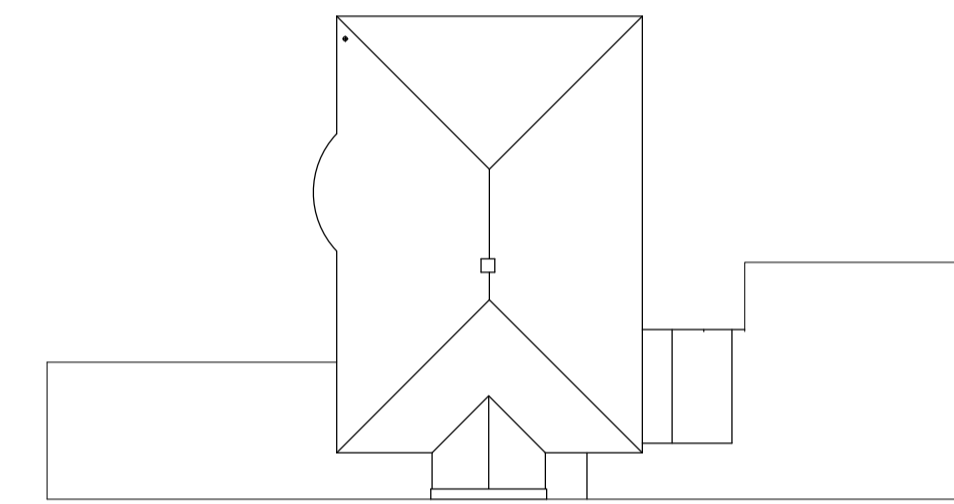

Roof Plan 1:200

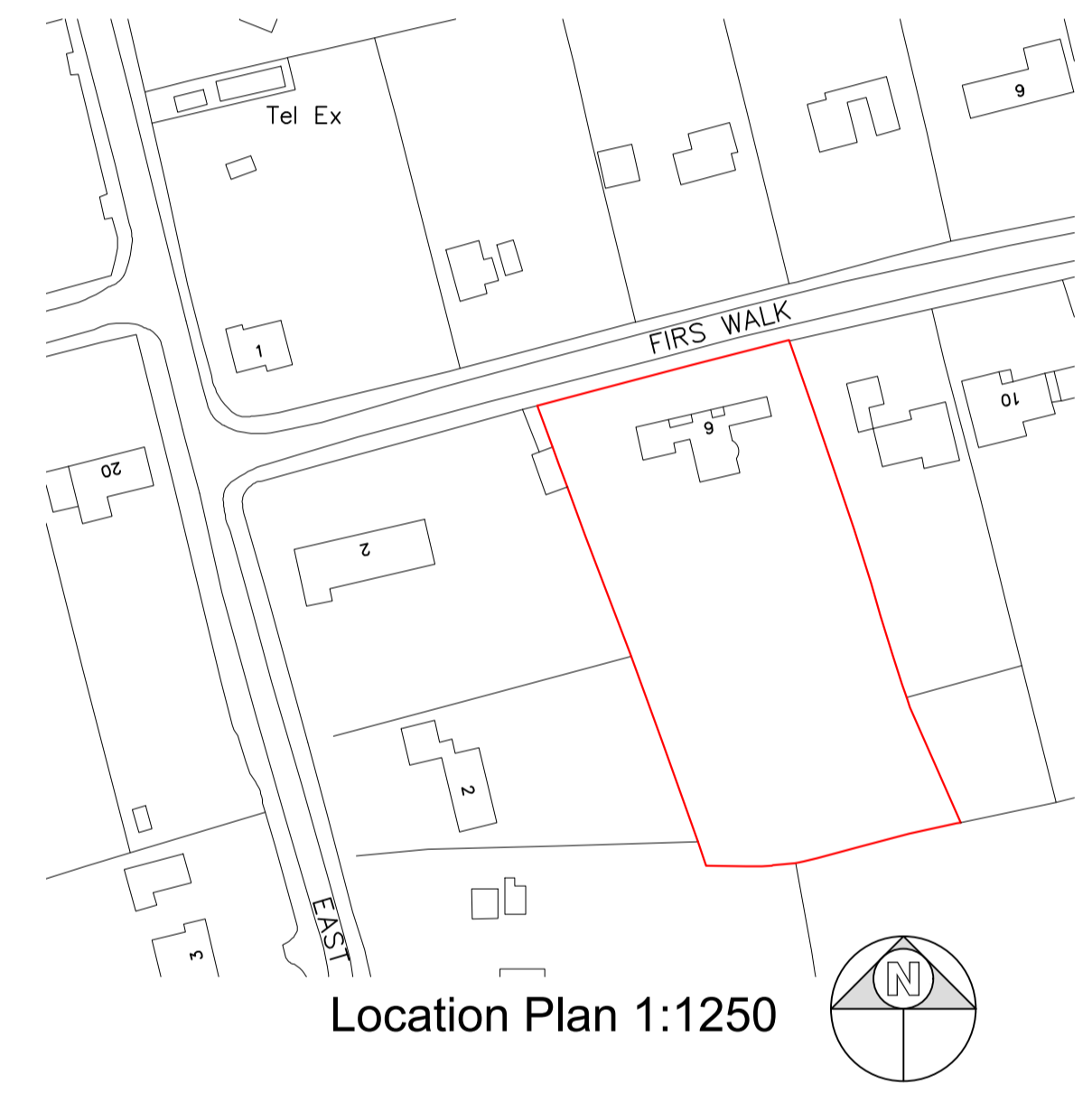

Location Plan 1:1250

notes:
 any discrepancies should be reported immediately
 all dimensions should be checked on site prior to commencement of work
 site/survey based on ordnance survey information provided by prodats systems plc. (www.promap.co.uk) prodats does not guarantee that all past or current uses or features will be identified in the product
 the product does not give details about the actual state or condition of the site nor should it be used or taken to indicate or exclude actual suitability or unsuitability of the site for any particular purpose, or relied upon for determining suitability or value, or used as a substitute for any physical investigation or inspection.
 © HERTFORD PLANNING SERVICE
 note when printing off pdf's. it is the responsibility of the user to verify that the resulting prints are to scale on the appropriate sized sheet. also that the scale bars on the plan measure correctly.

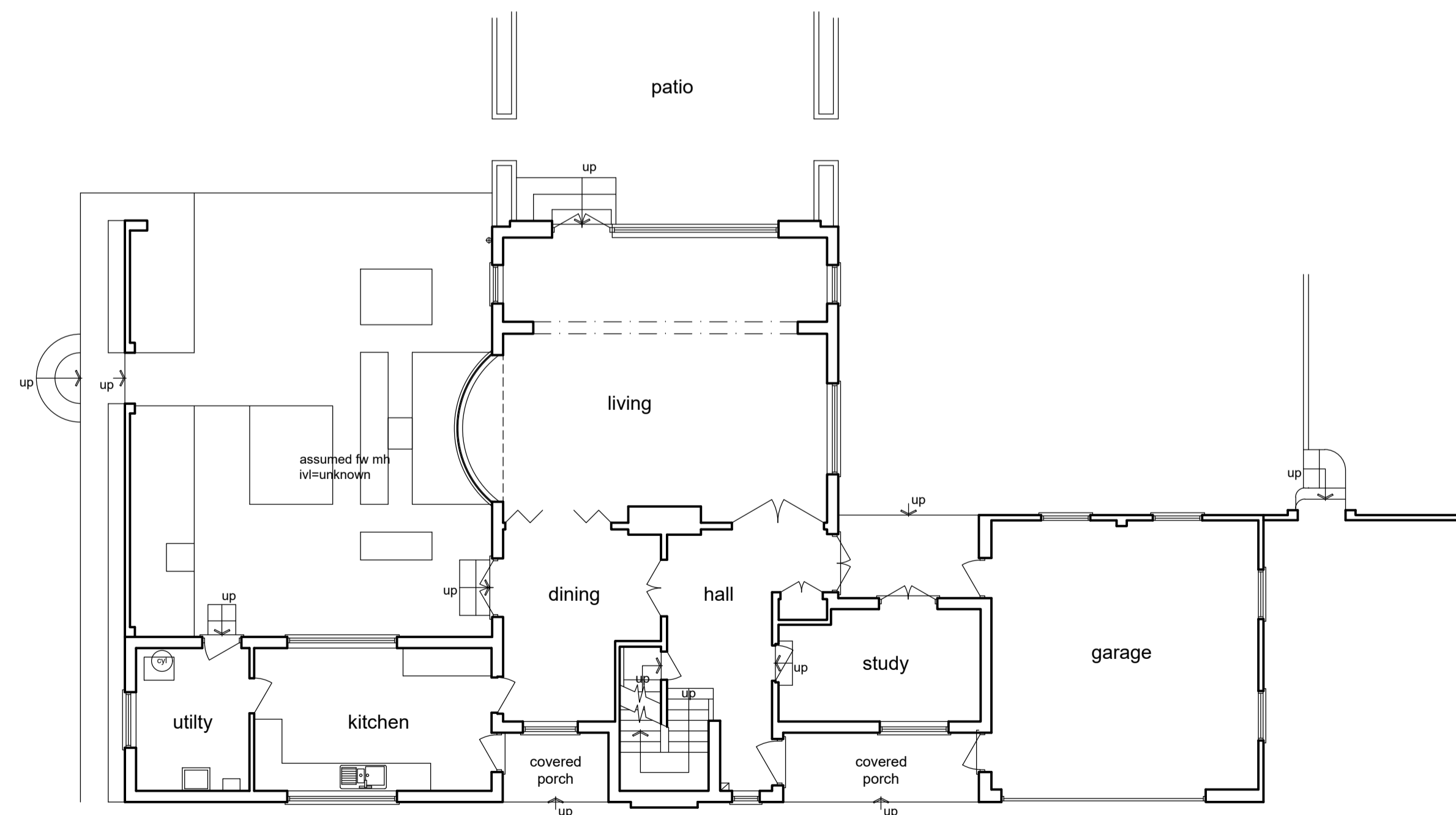

Ground Floor Plan

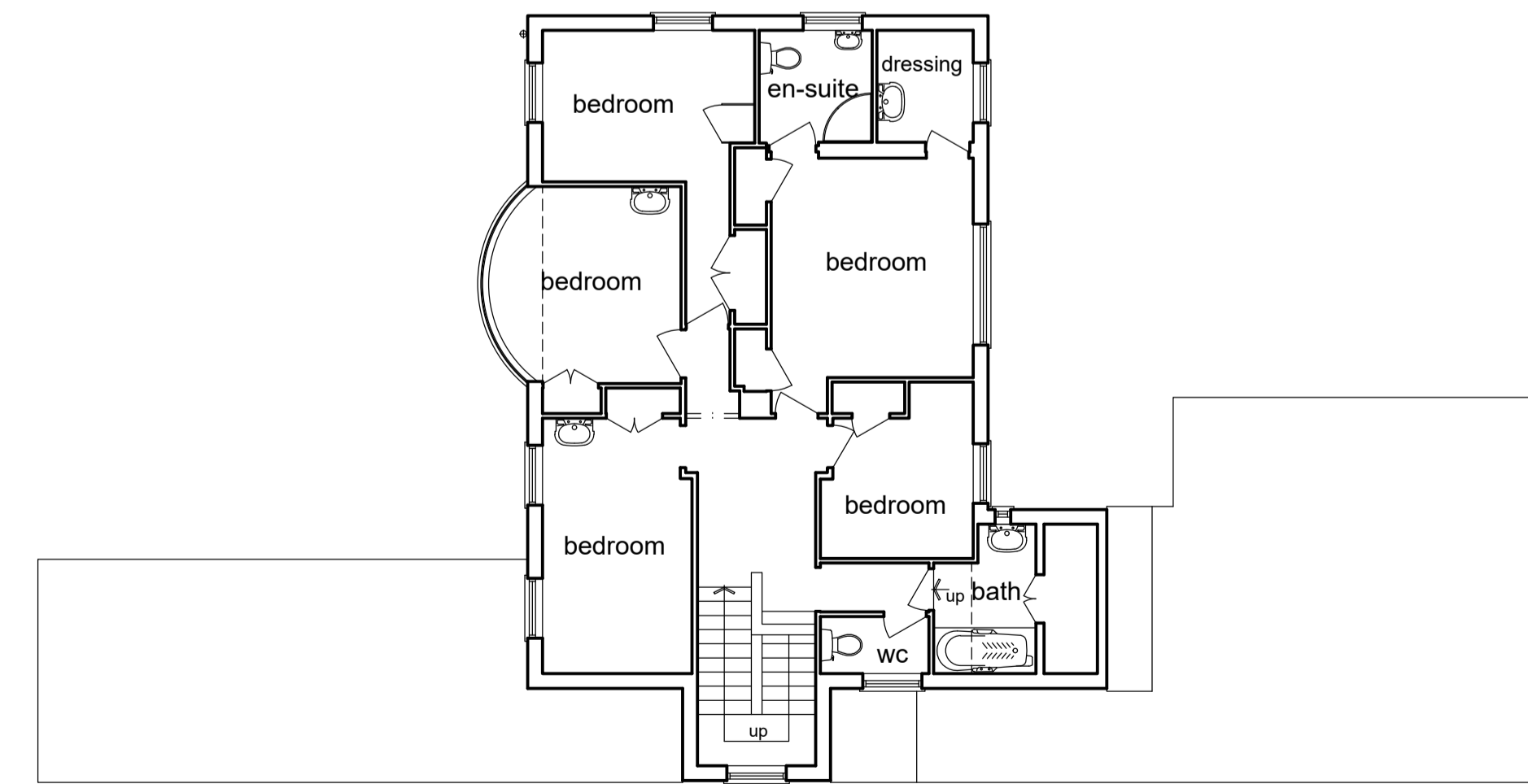

First Floor Plan

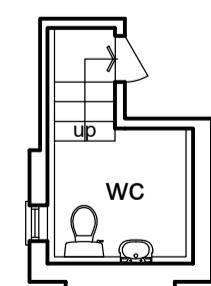

Lower Ground Floor Plan

1:2500	0	1	50m	100m	200m
1:1250	0	5m	10m	20m	40m
1:500	0	2m	4m	8m	16m
1:100	0	1m	2m	4m	8m
1:50	0	0.5m	1m	2m	4m

Date	Description	Rev
Westgate House, 37-41 Castle Street, Hertford, Herts SG14 1HH Tel: 01992 552173 Email: contact@hertfordplanning.co.uk www.hertfordplanning.co.uk		
Description Project: Firs Walk 6 Tewin Wood AL6 0NZ Drawing: EXISTING Plans & Elevations		
Date	23/01/2024	
Scale	1:100	
Sheet size	A1	
Drawn	DT	
20694-S001-A		